

Harta 1

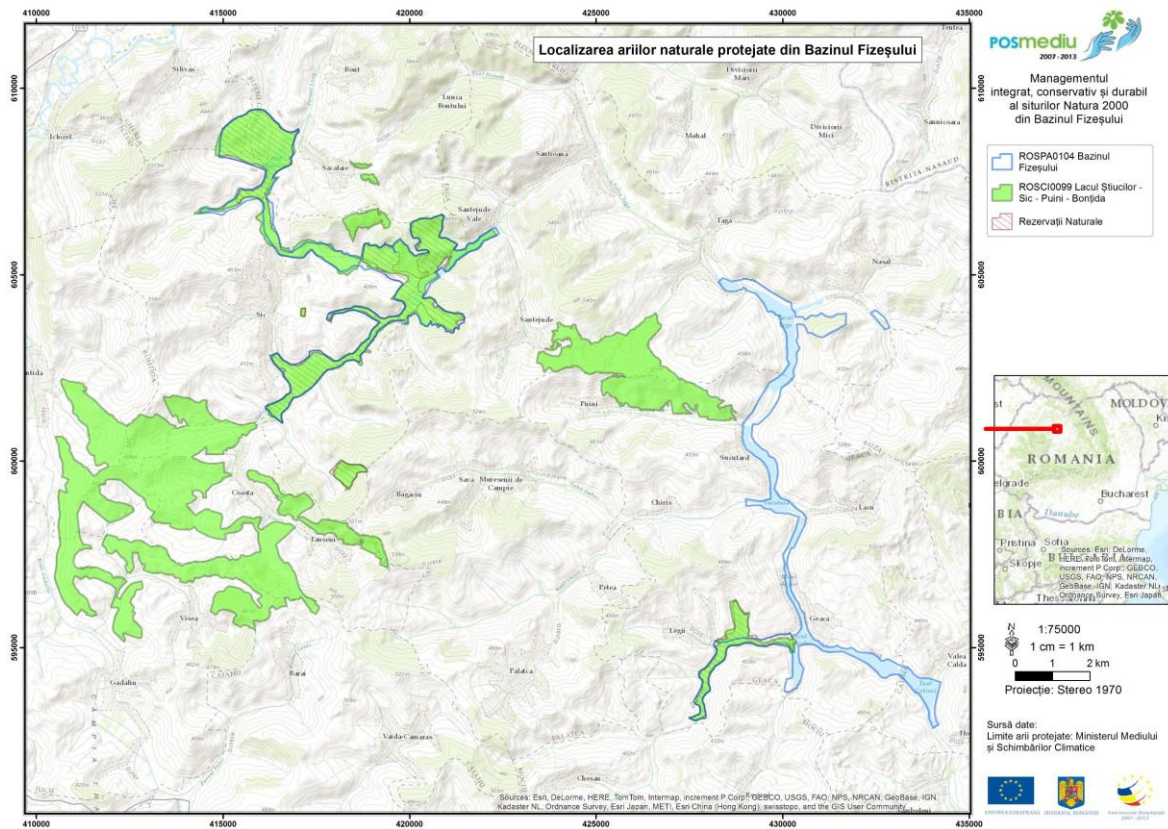

Harta 2

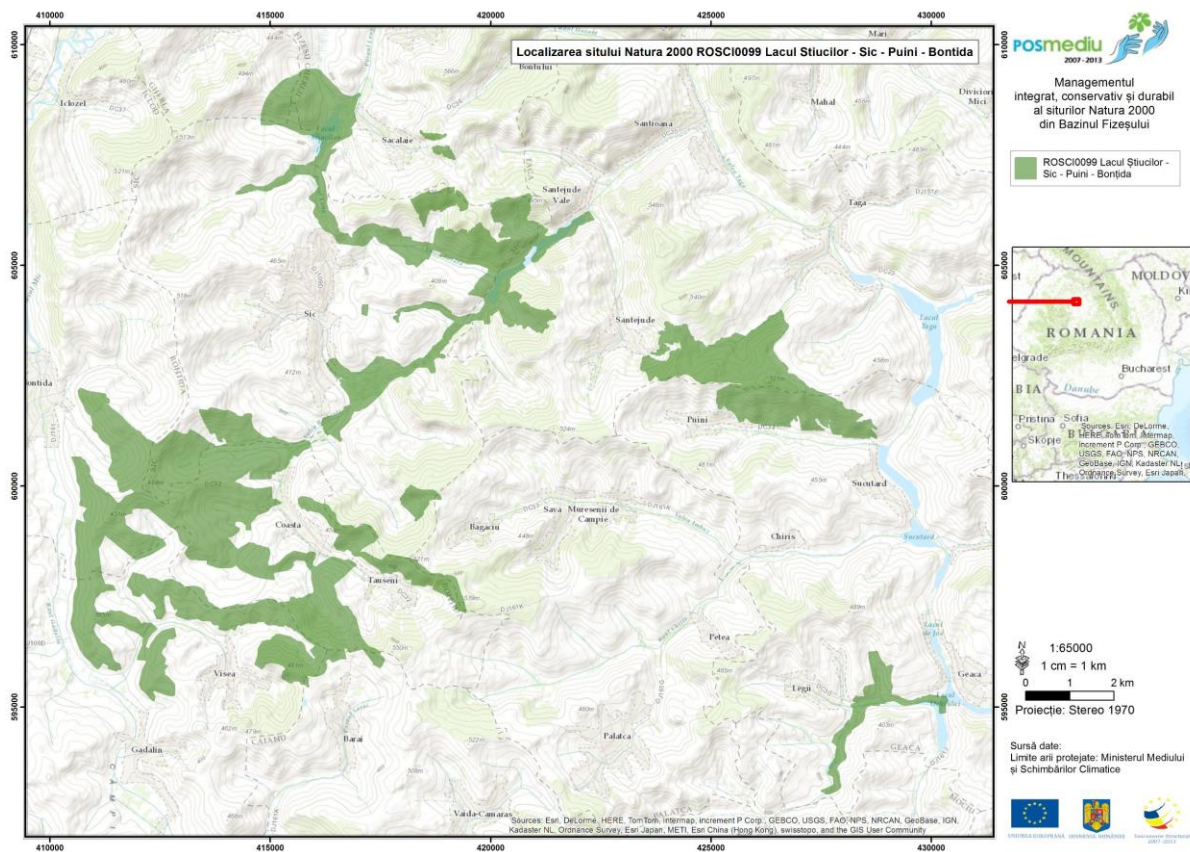

Harta 3

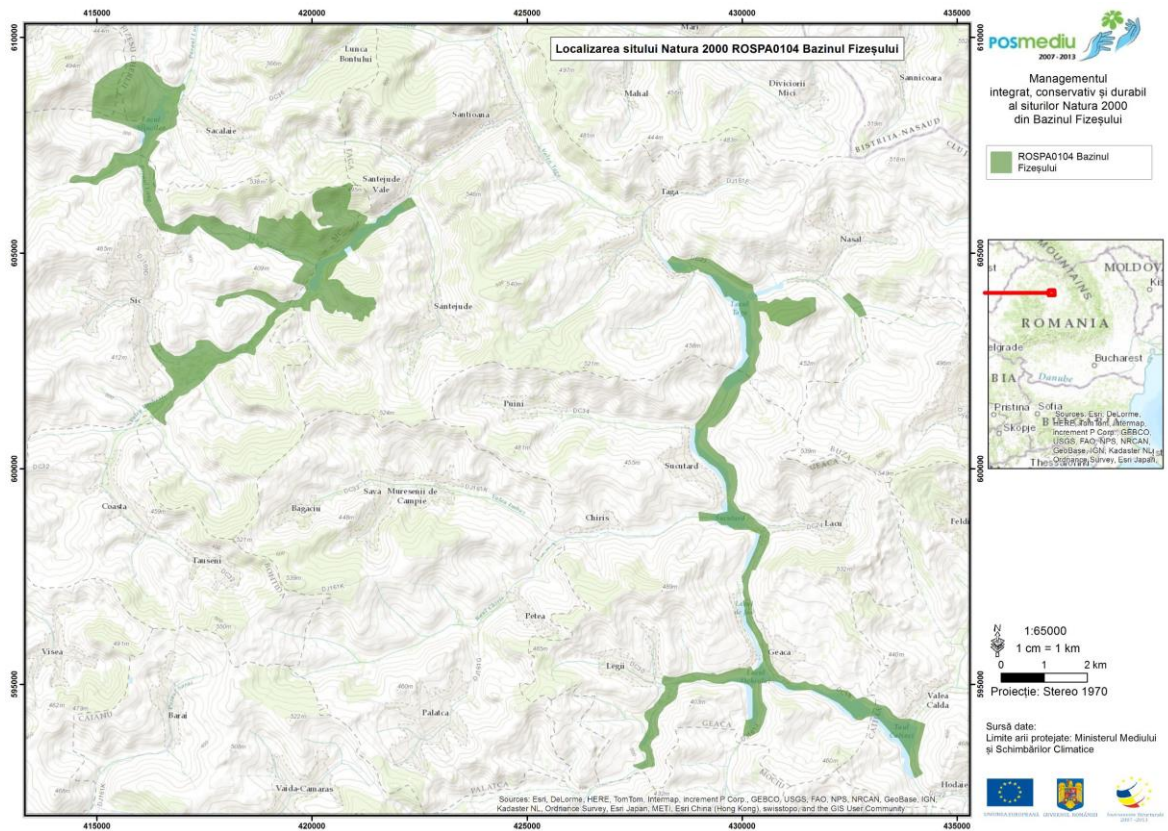

Harta 4

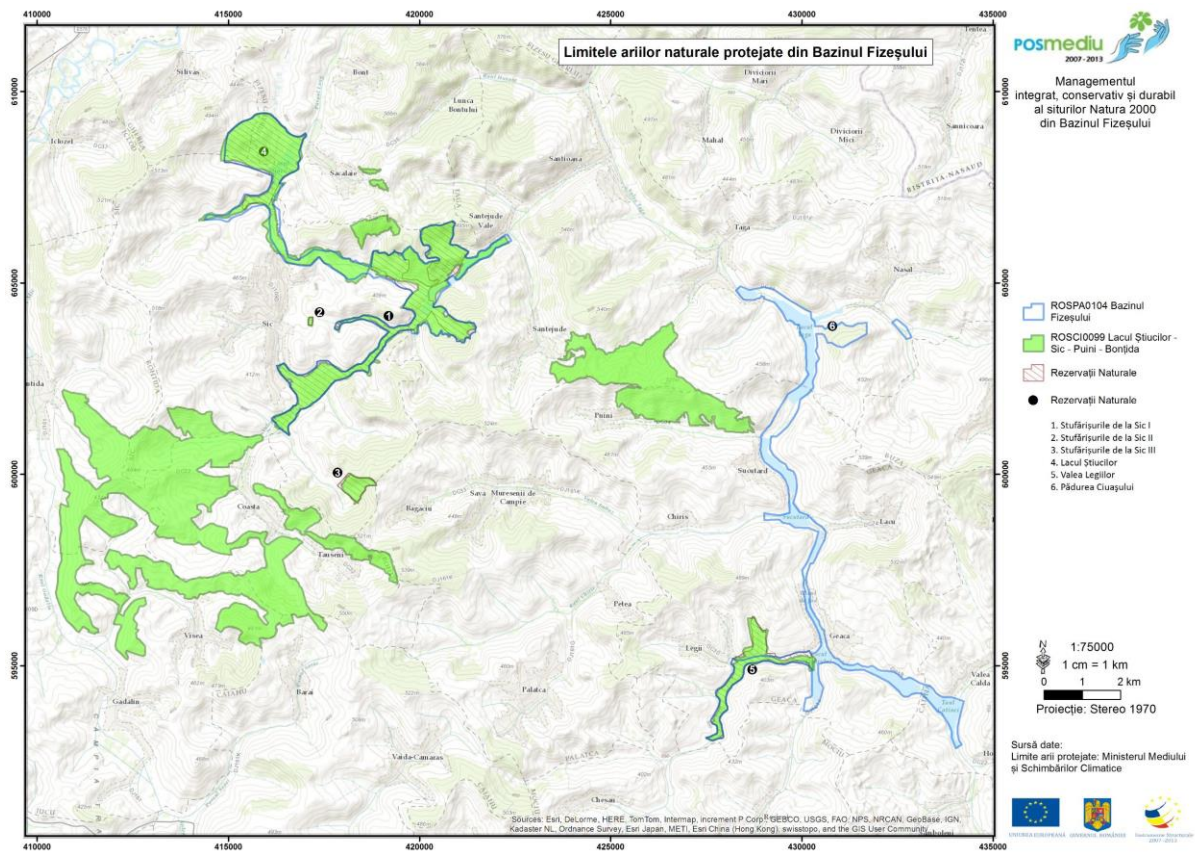

Harta 5

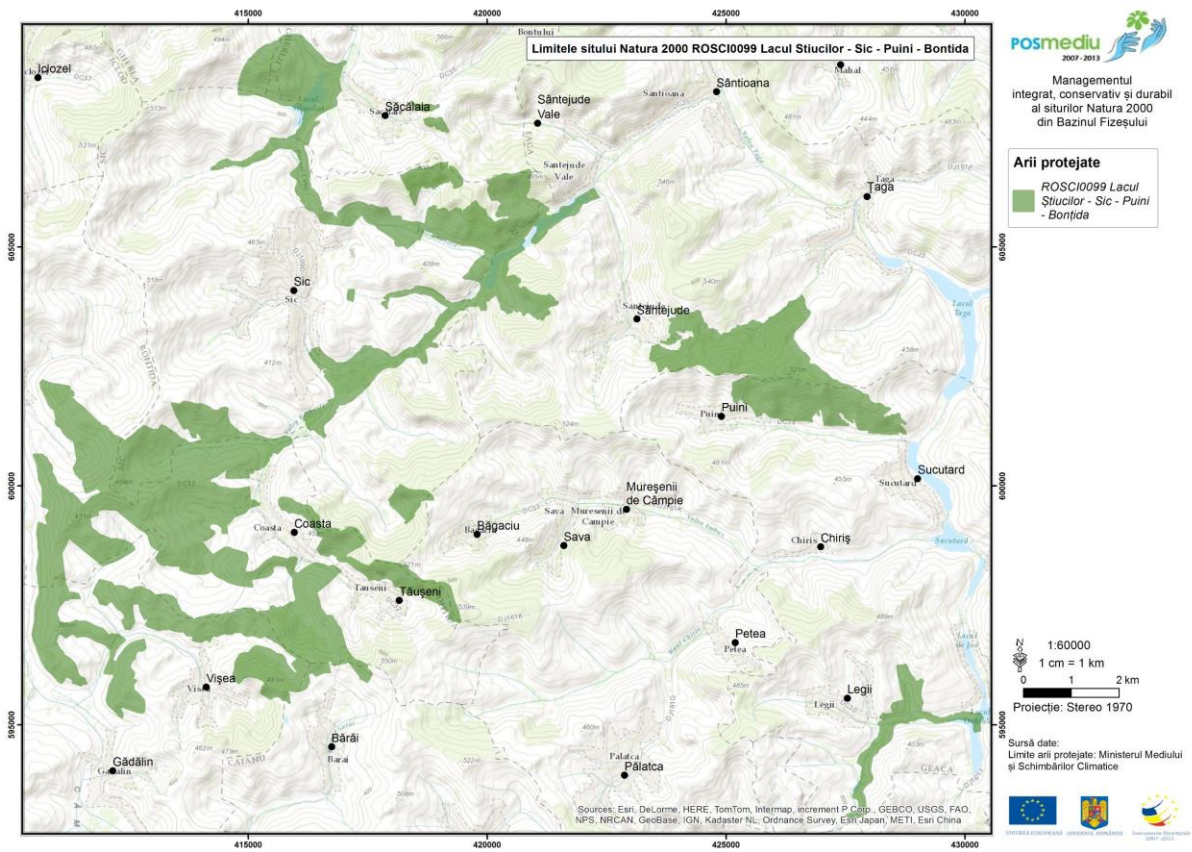

Harta 6

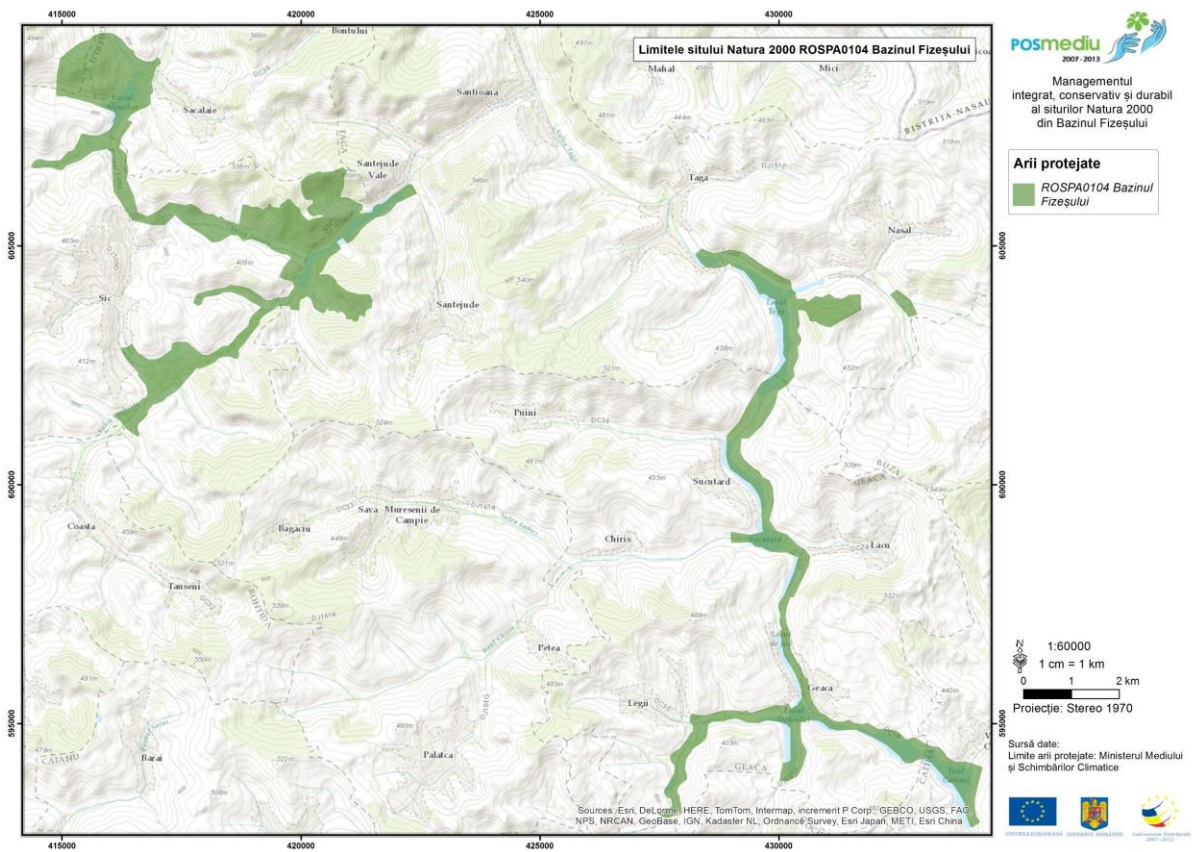

Harta 7

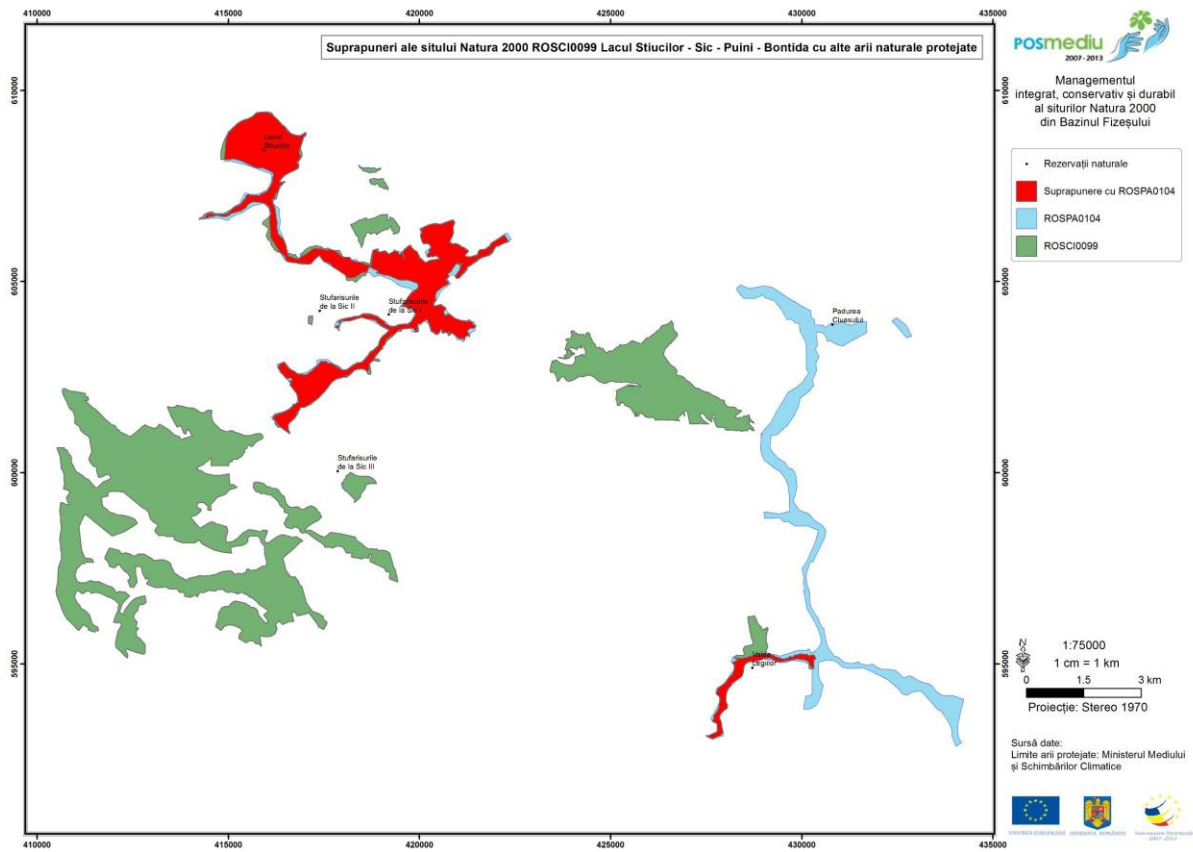

Harta 8

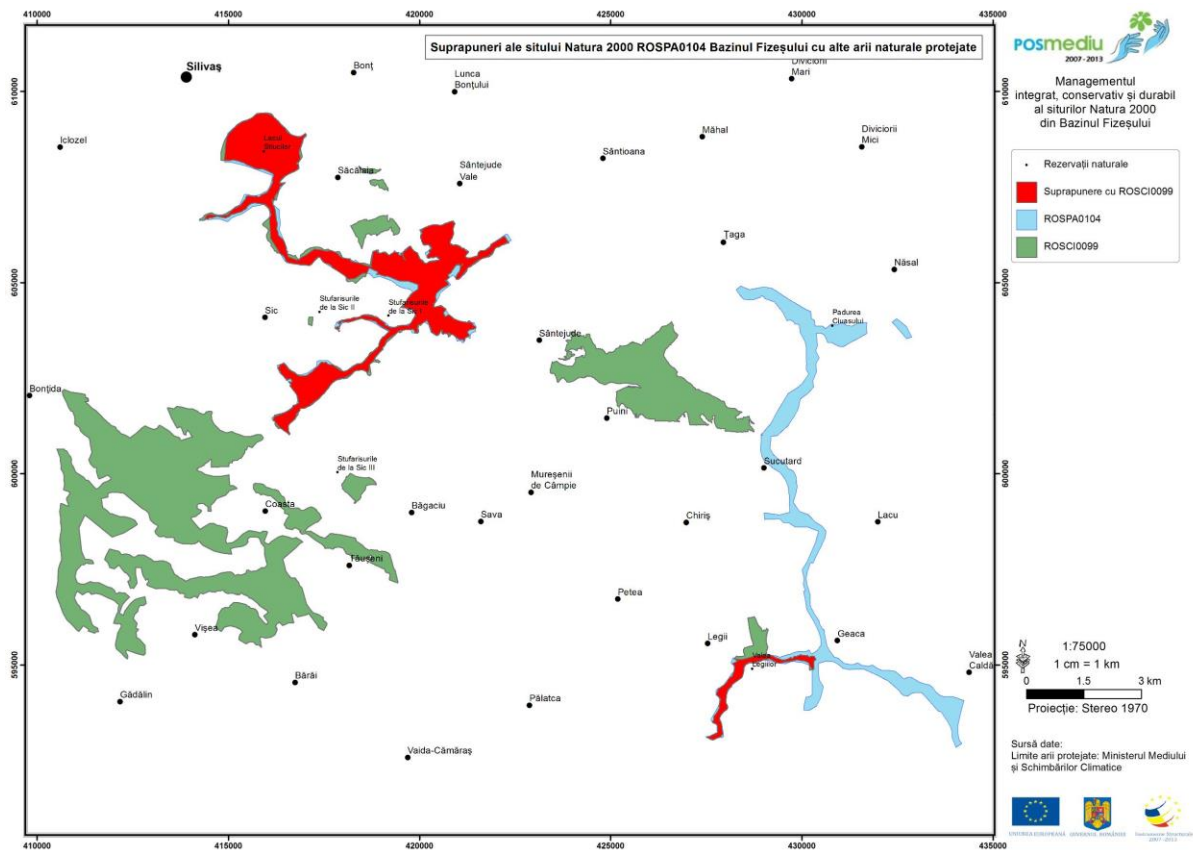

Harta 9

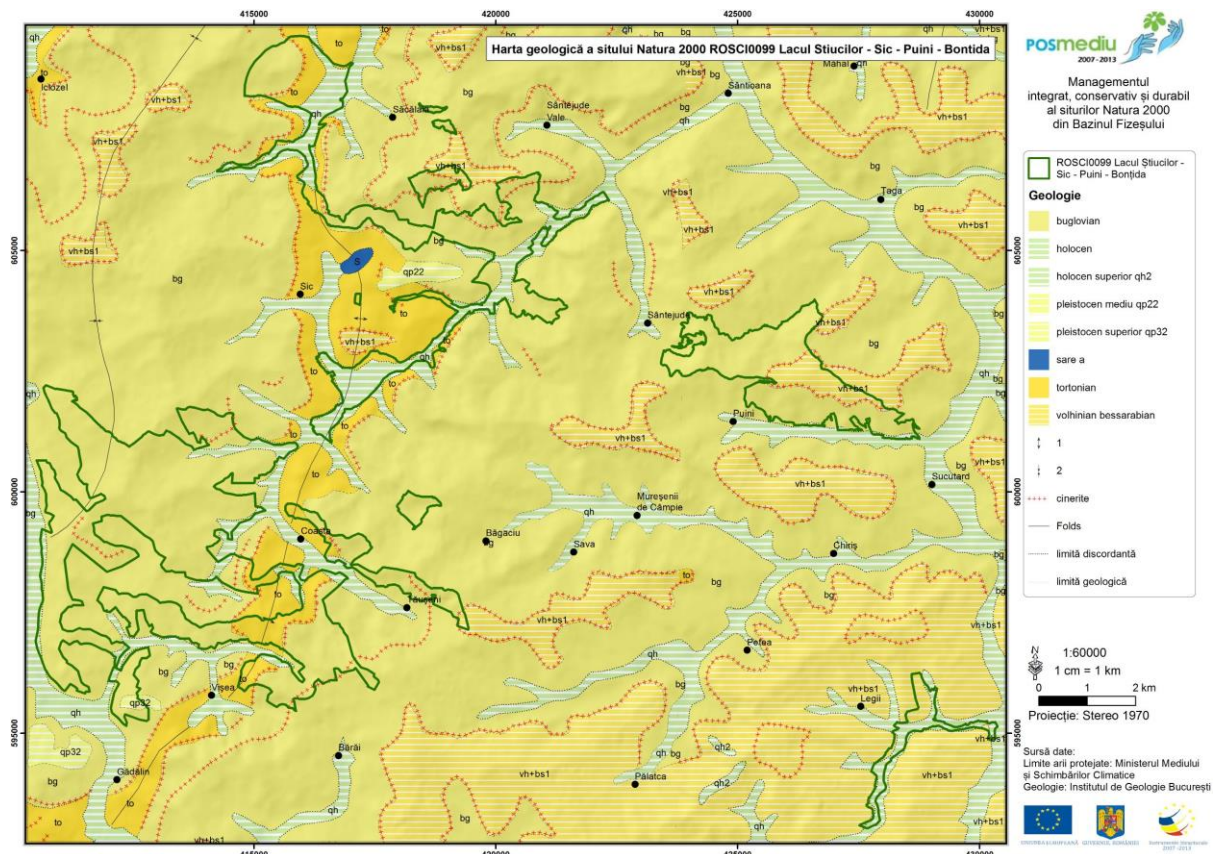

Harta 10

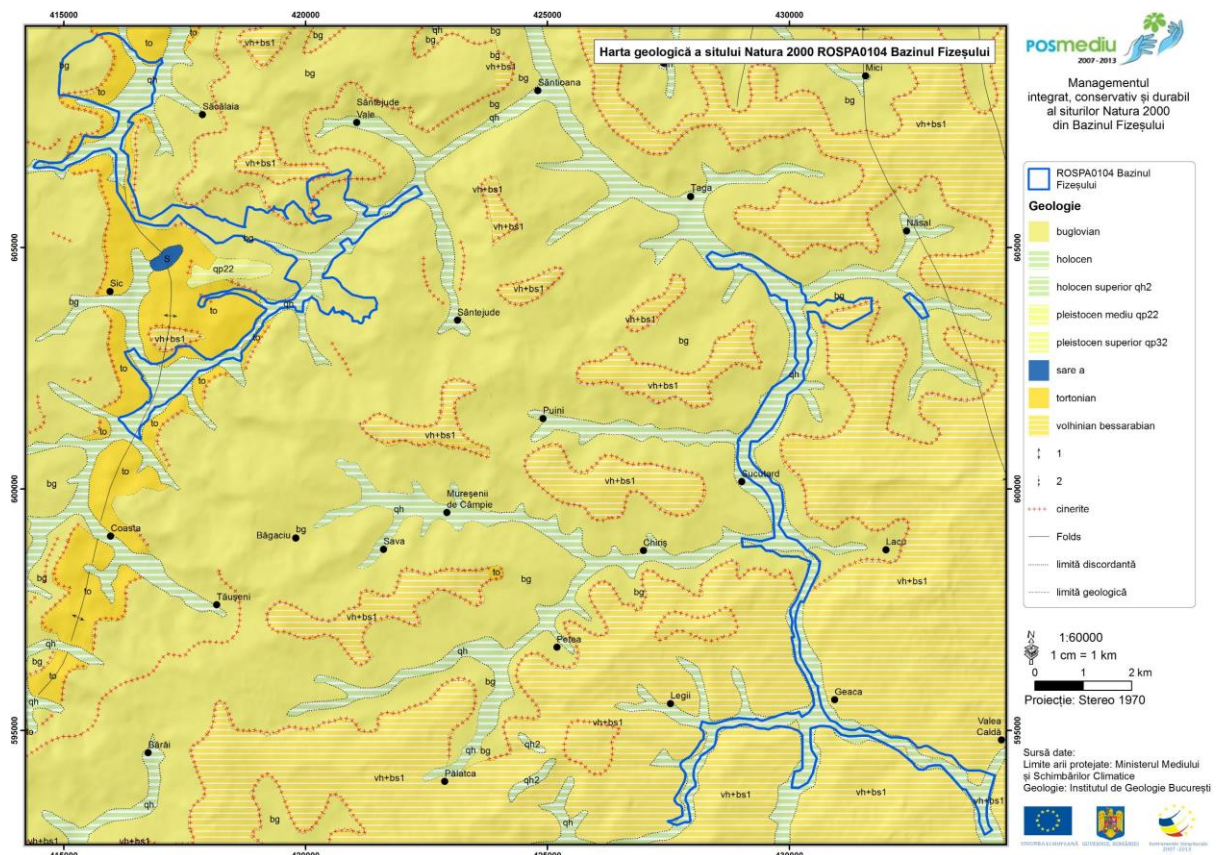

Harta 11

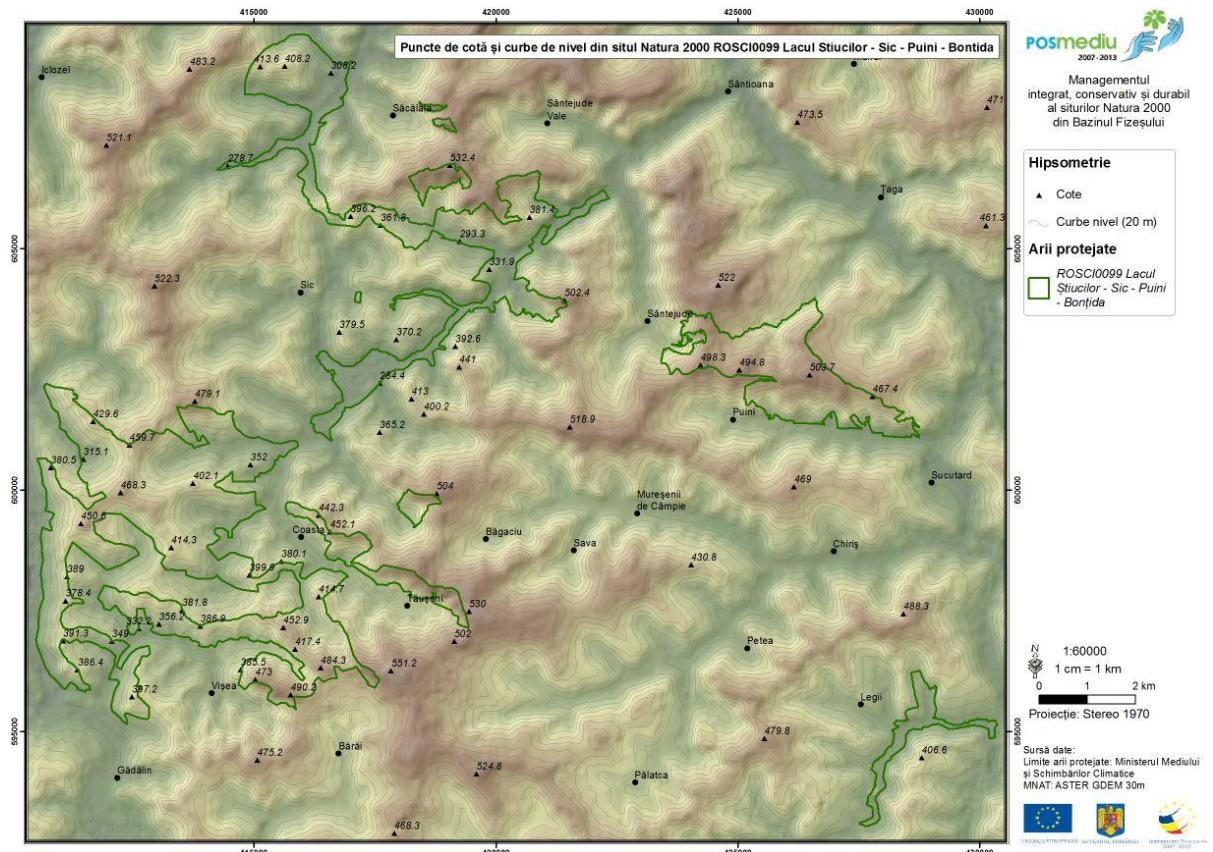

Harta 12

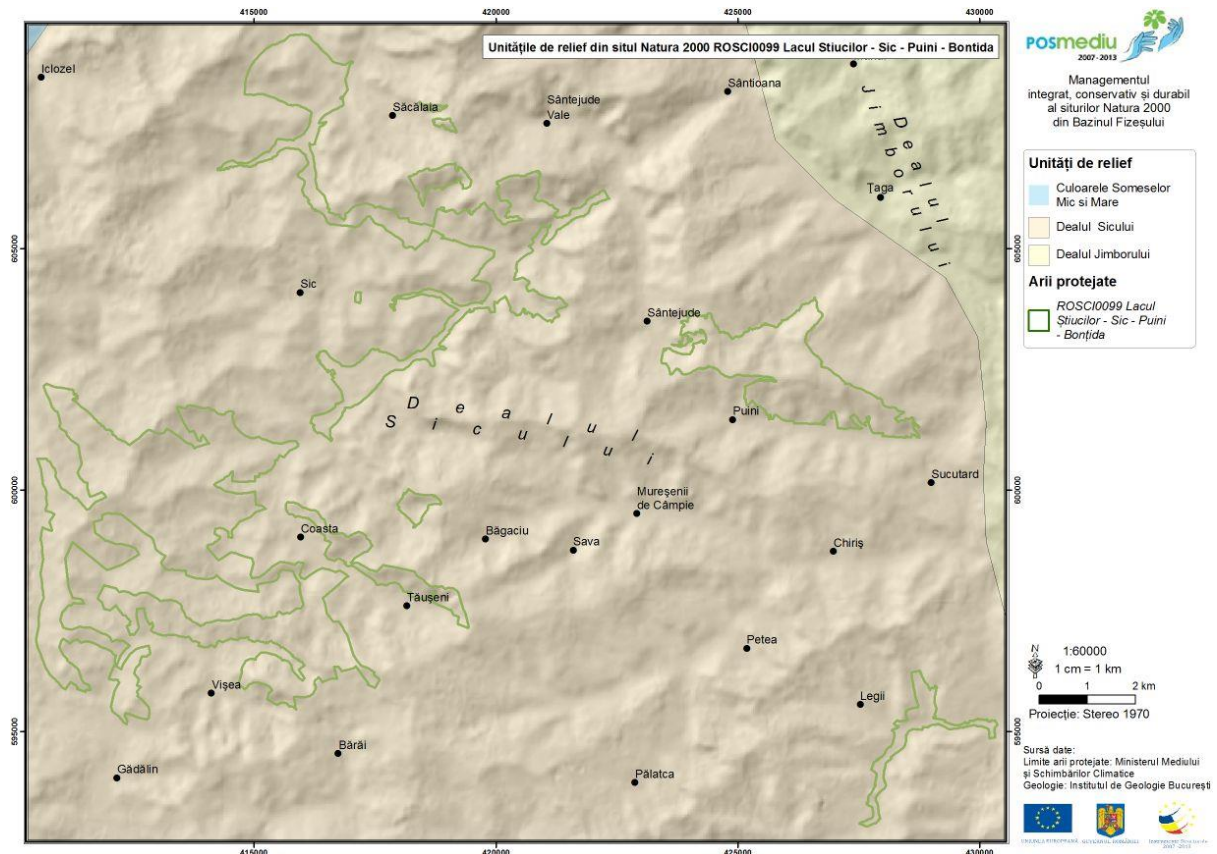

Harta 13

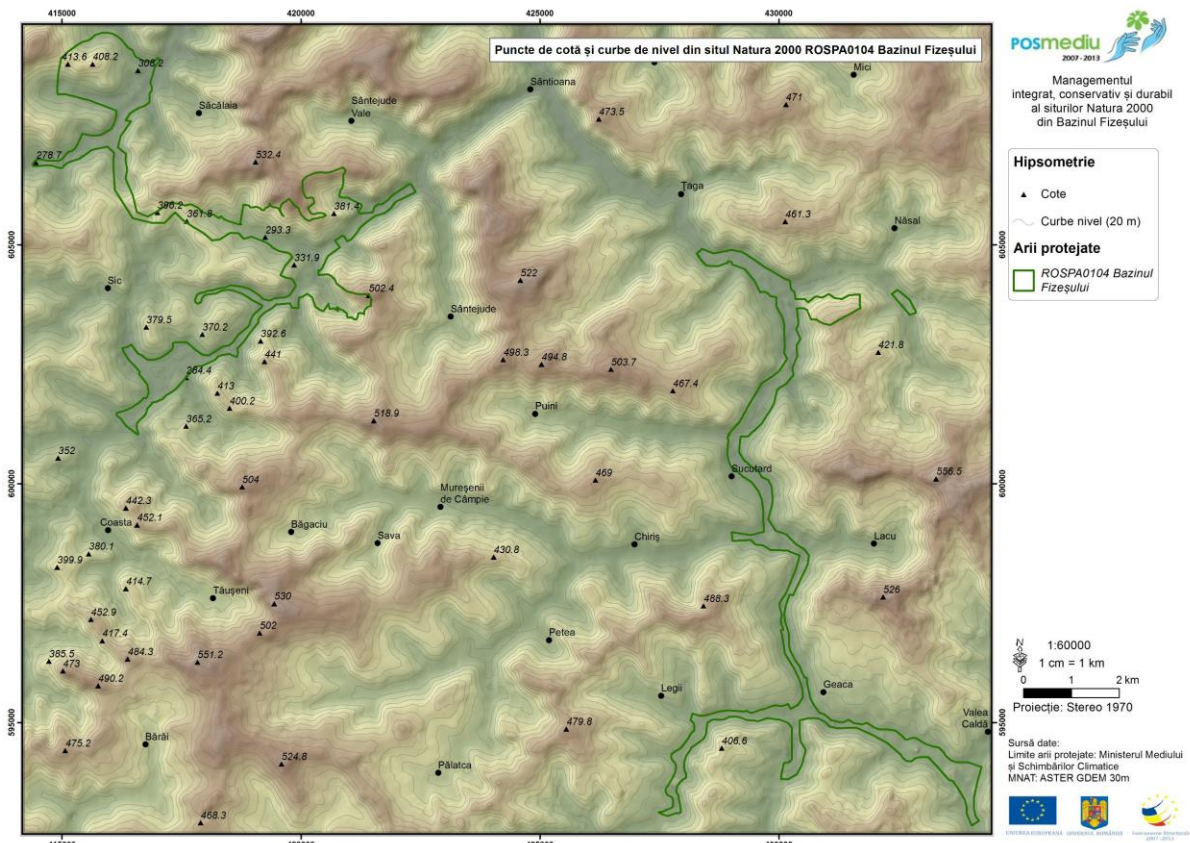

Harta 14

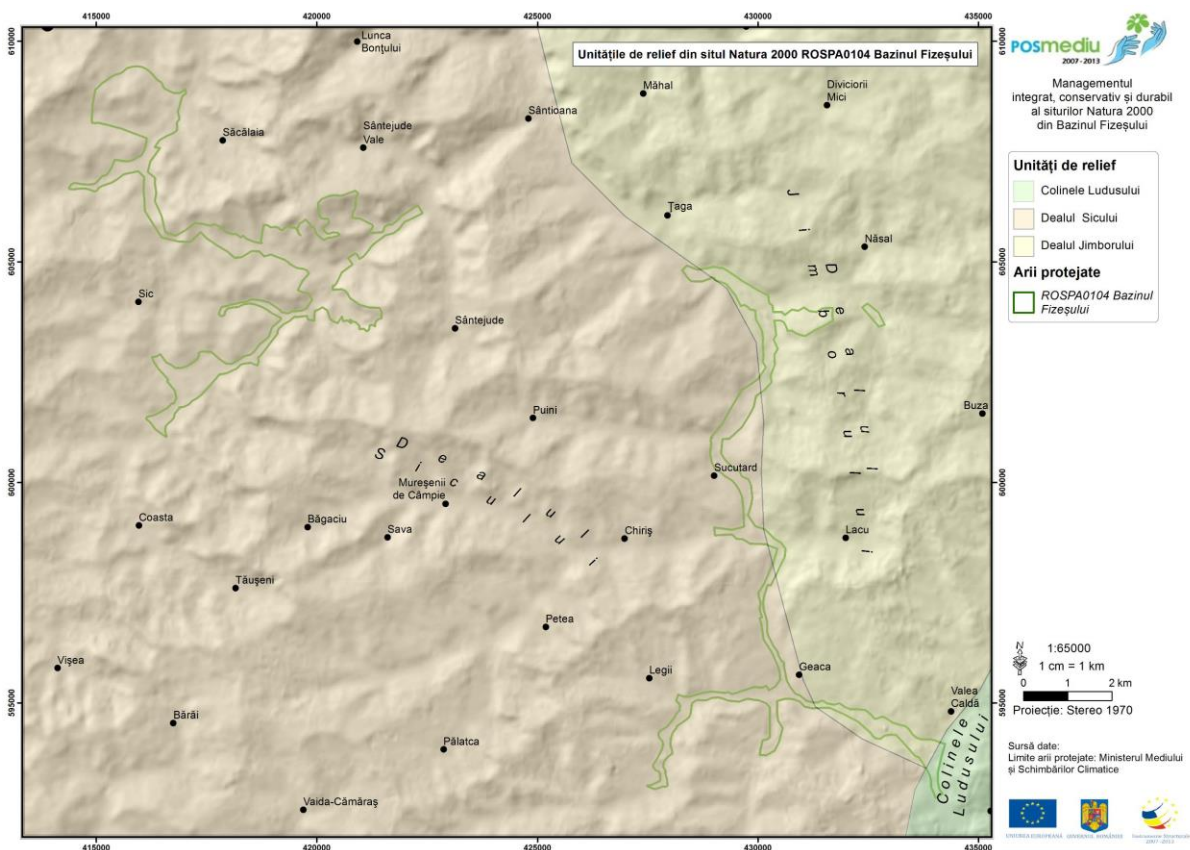

Harta 15

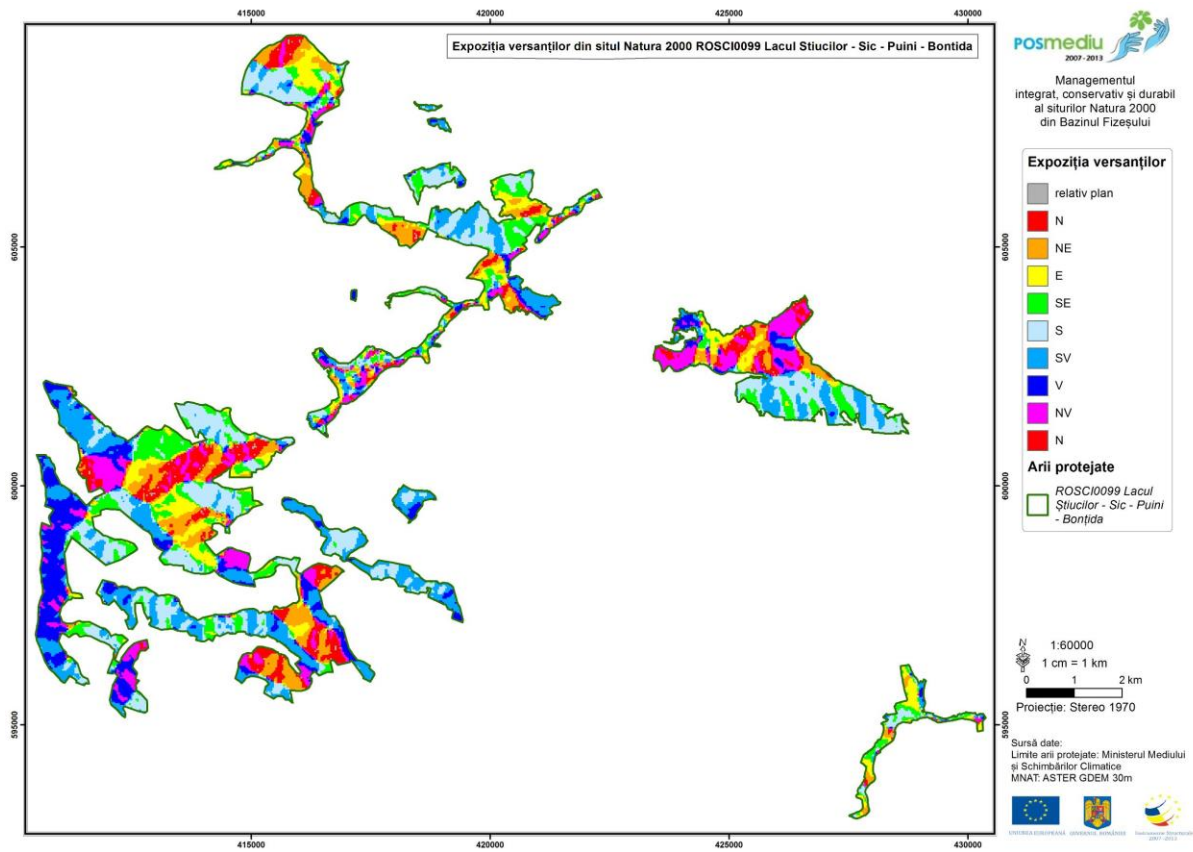

Harta 16

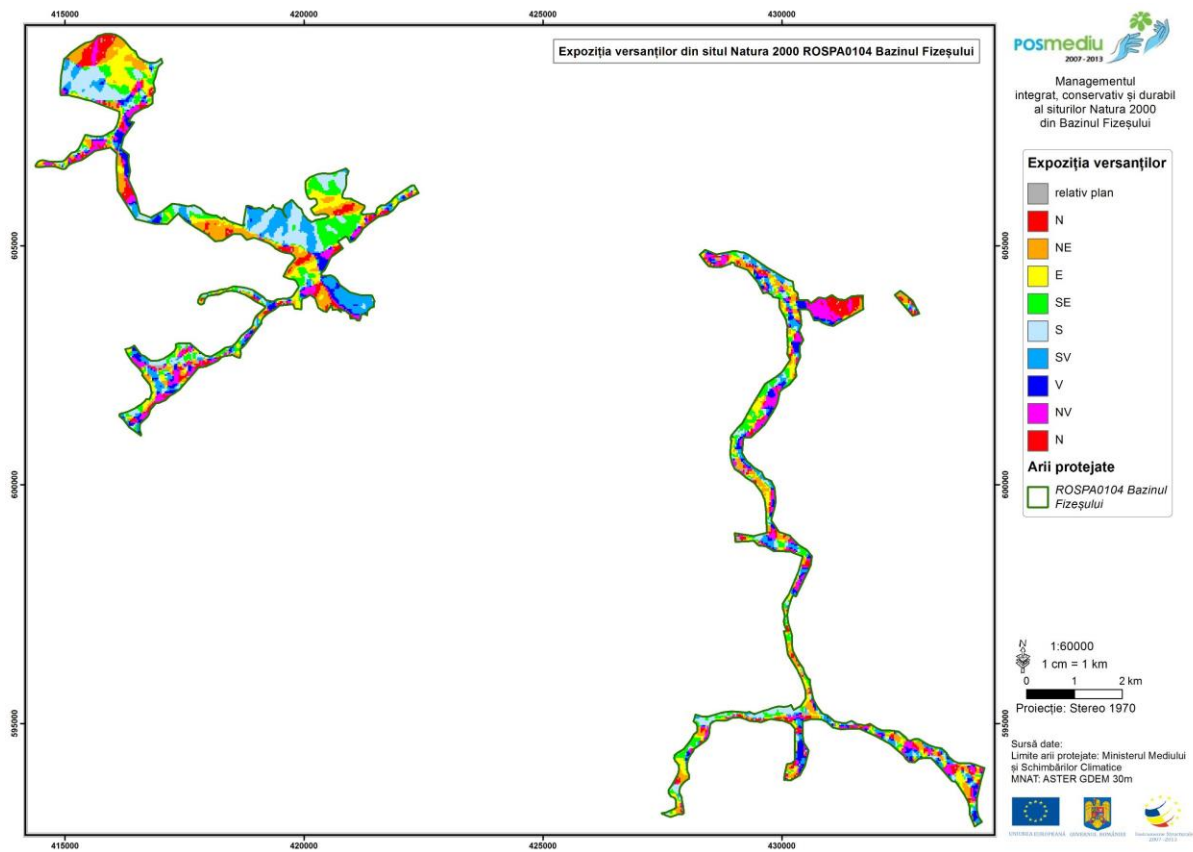

Harta 17

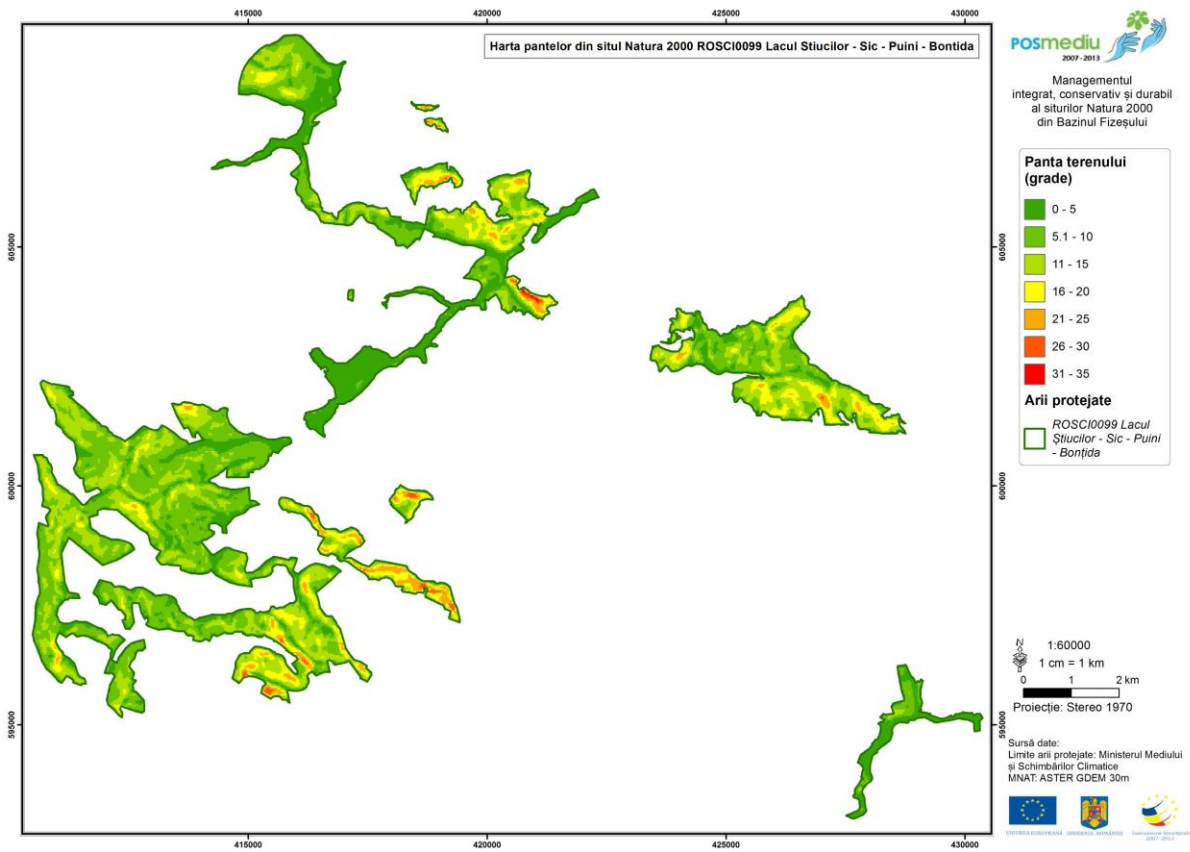

Harta 18

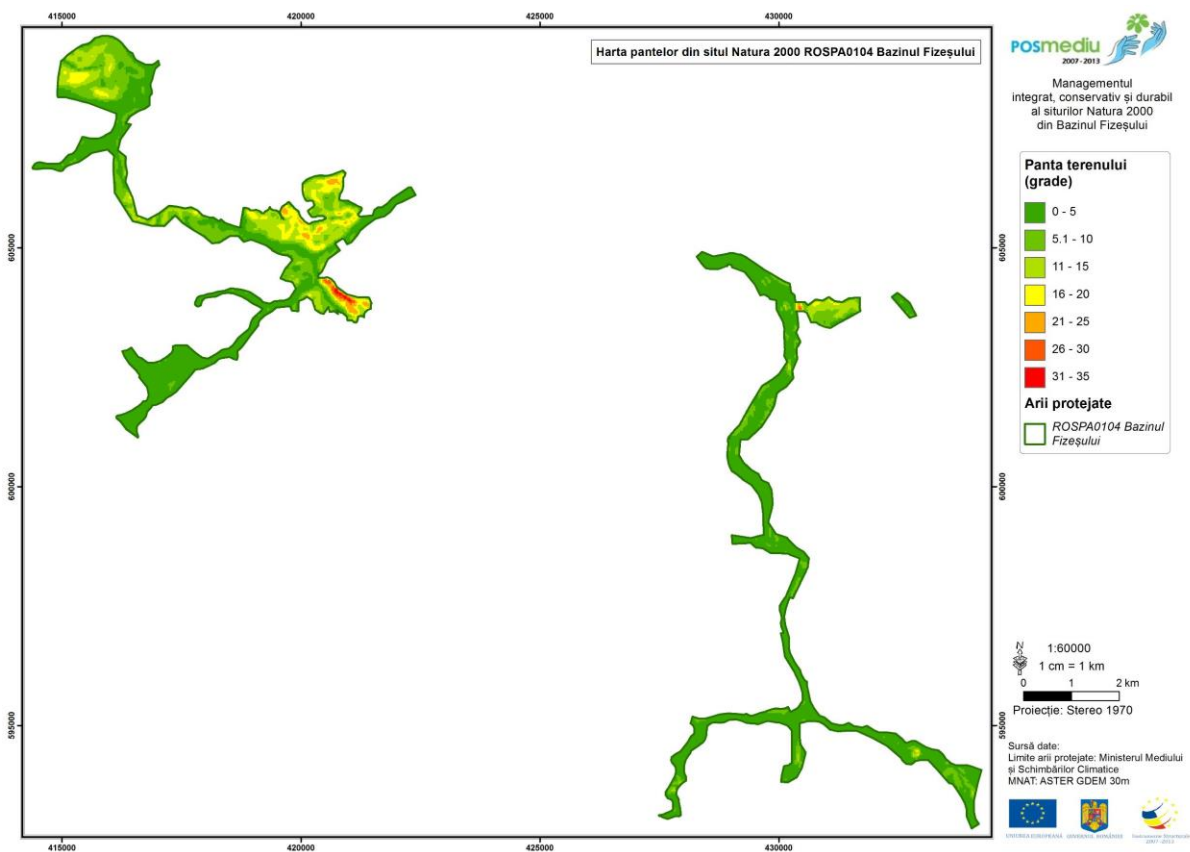

Harta 19

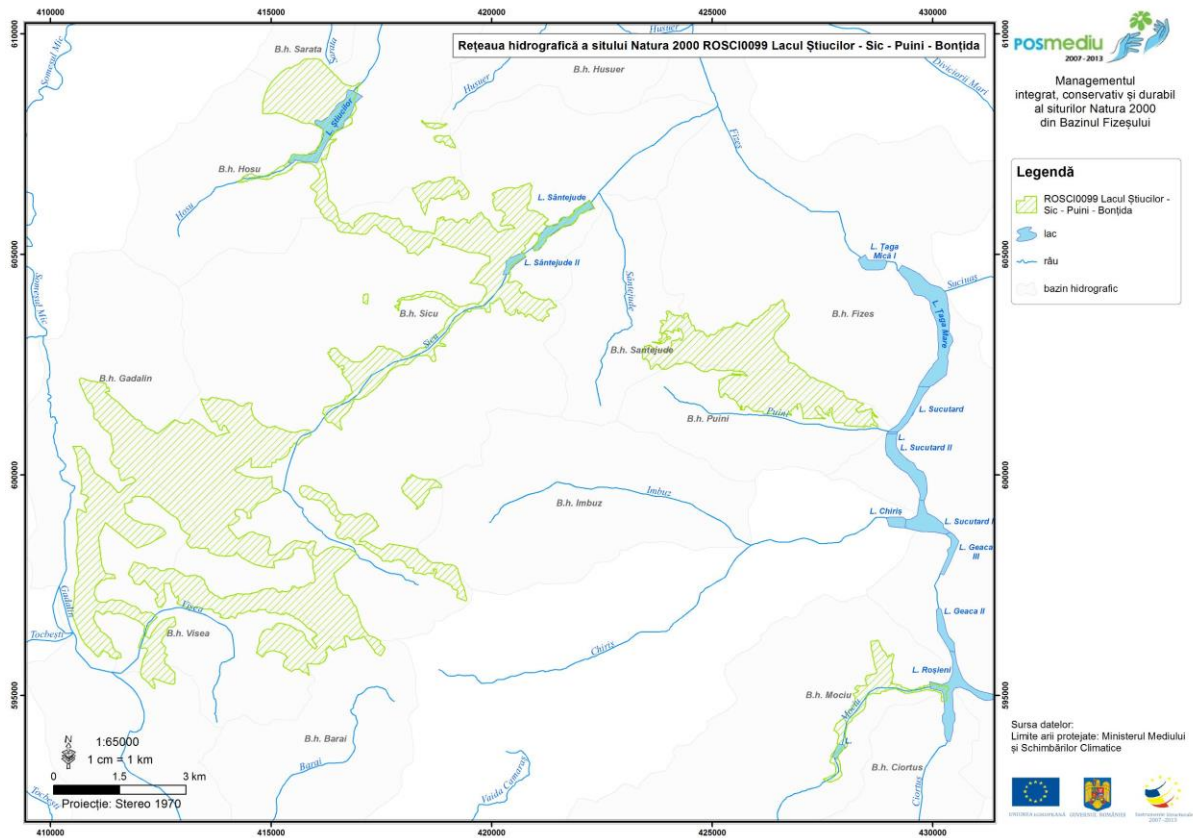

Harta 20

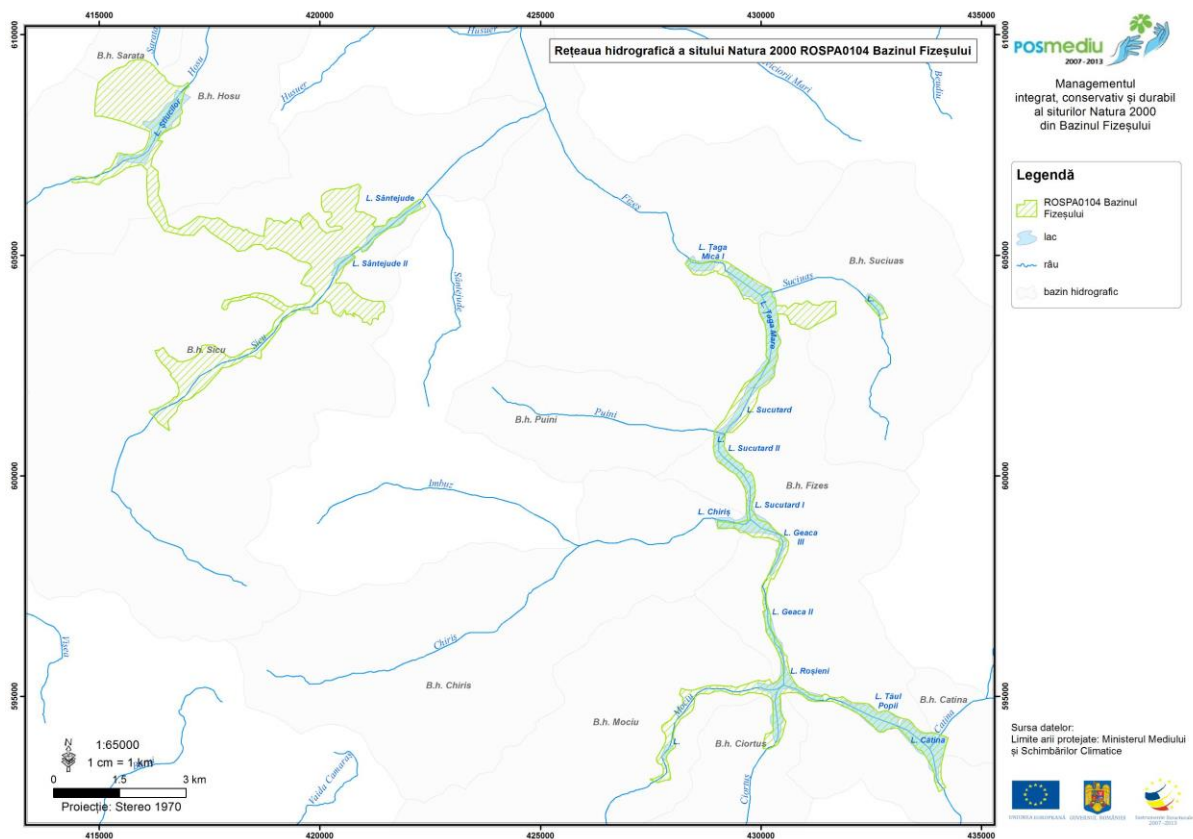

Harta 21

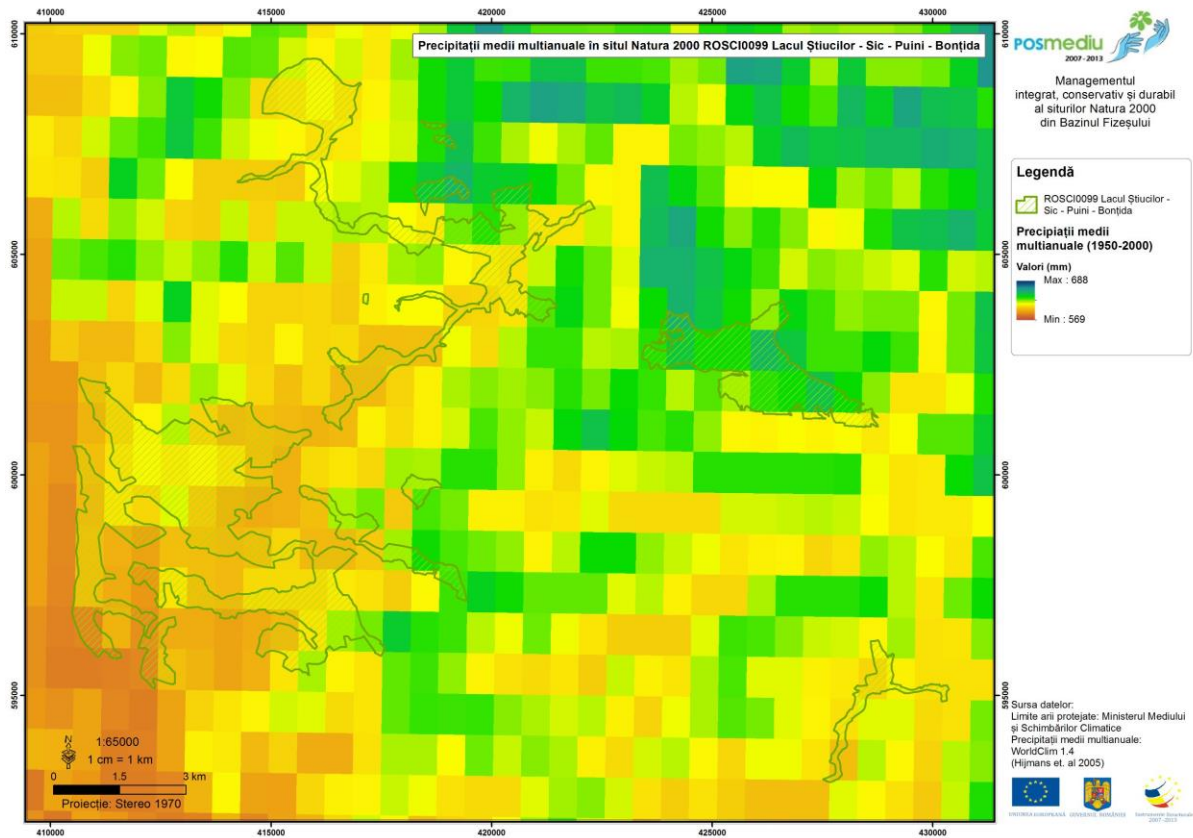

Harta 22

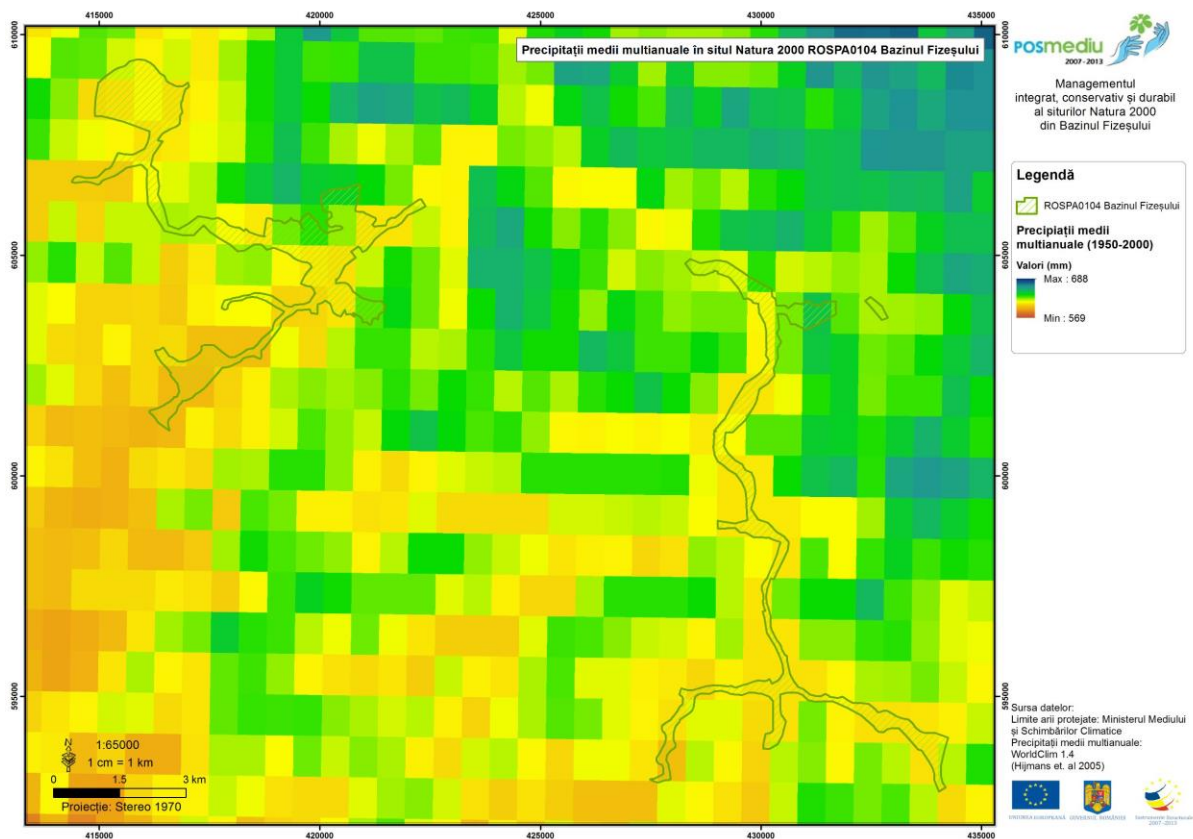

Harta 23

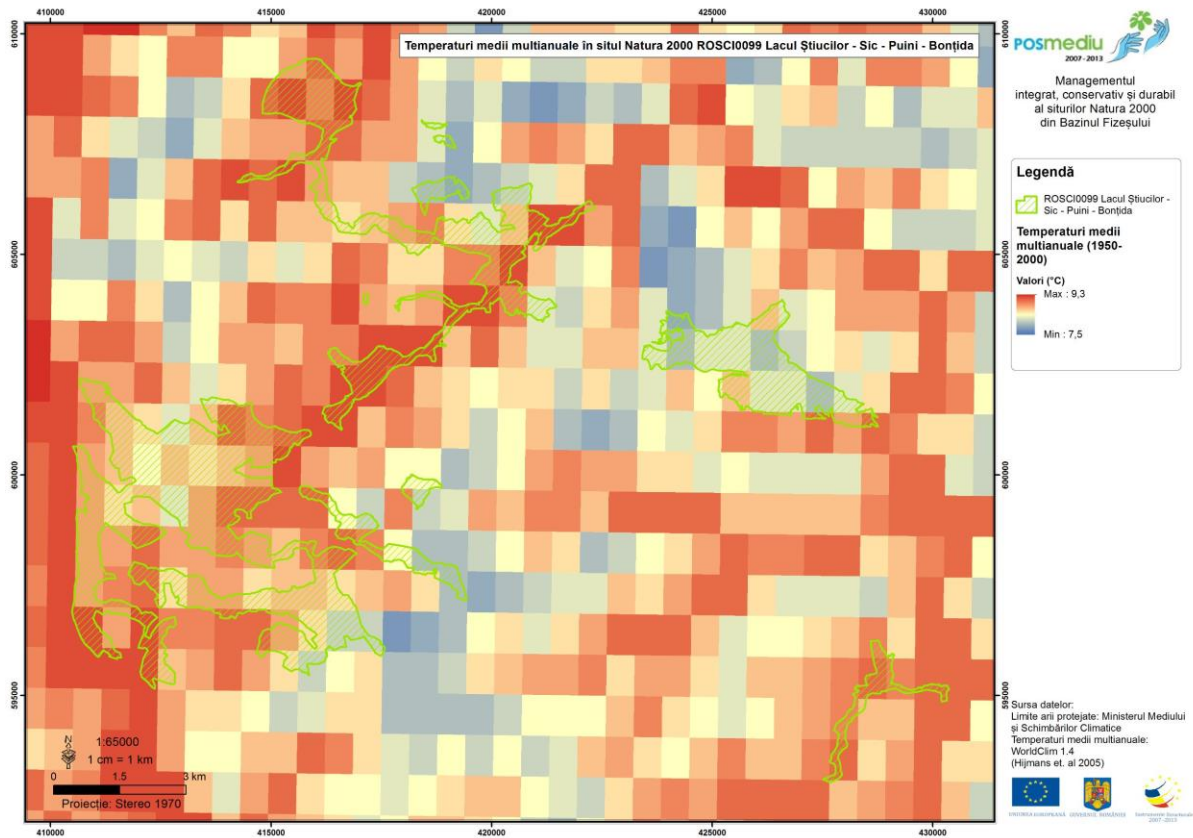

Harta 24

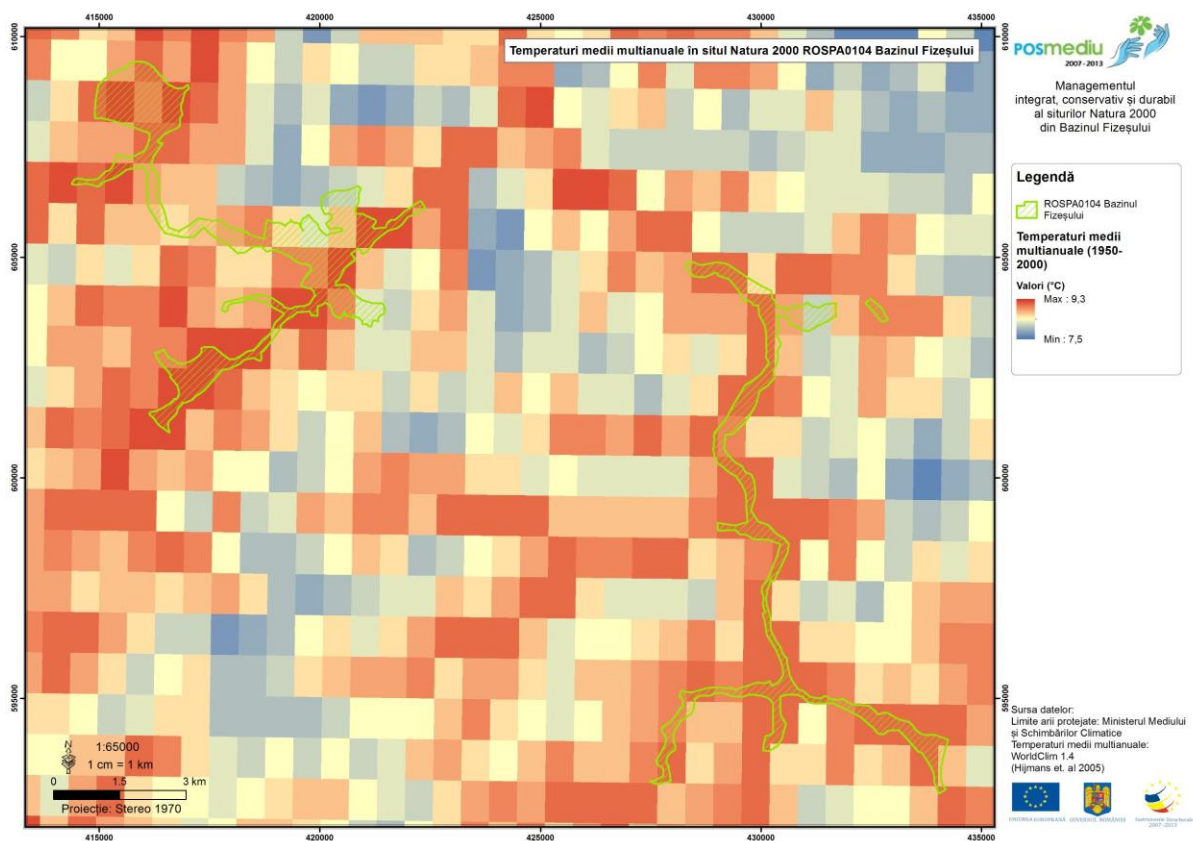

Harta 25

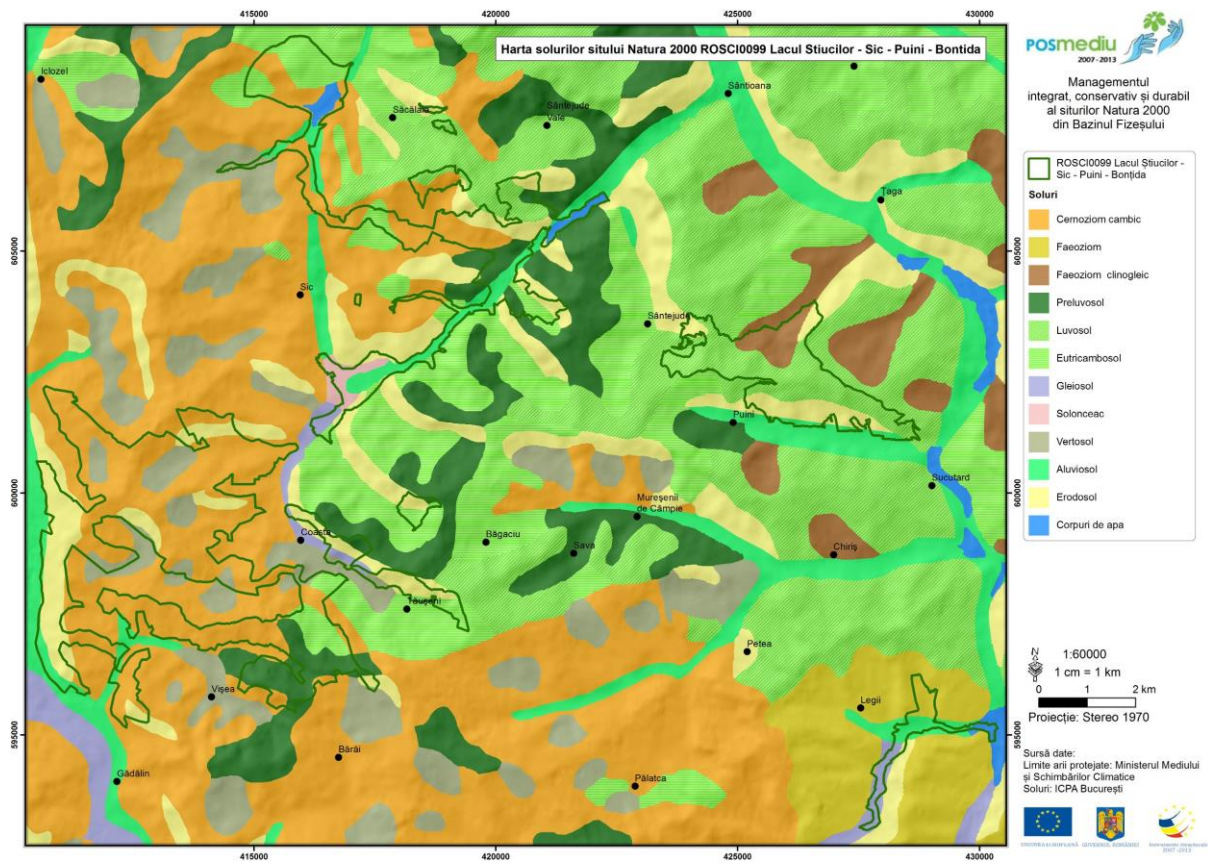

Harta 26

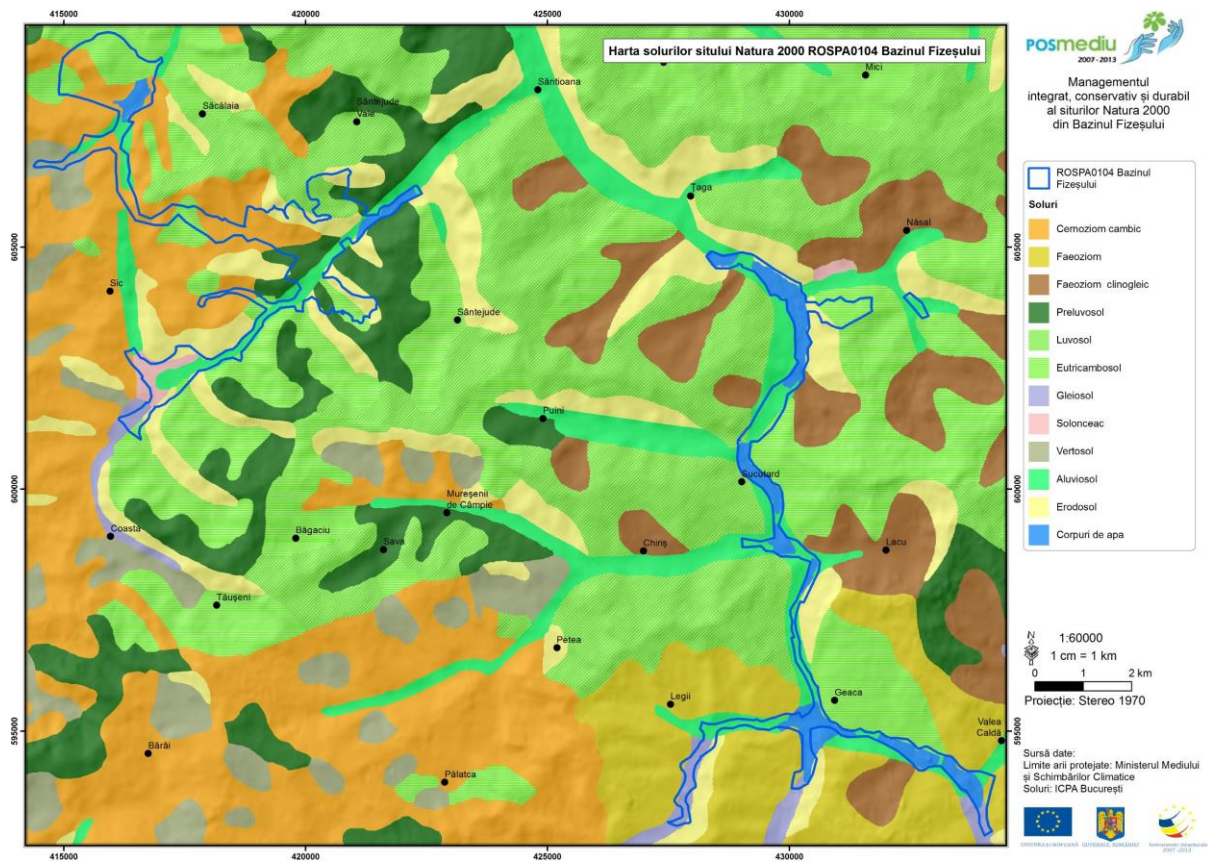

Harta 27

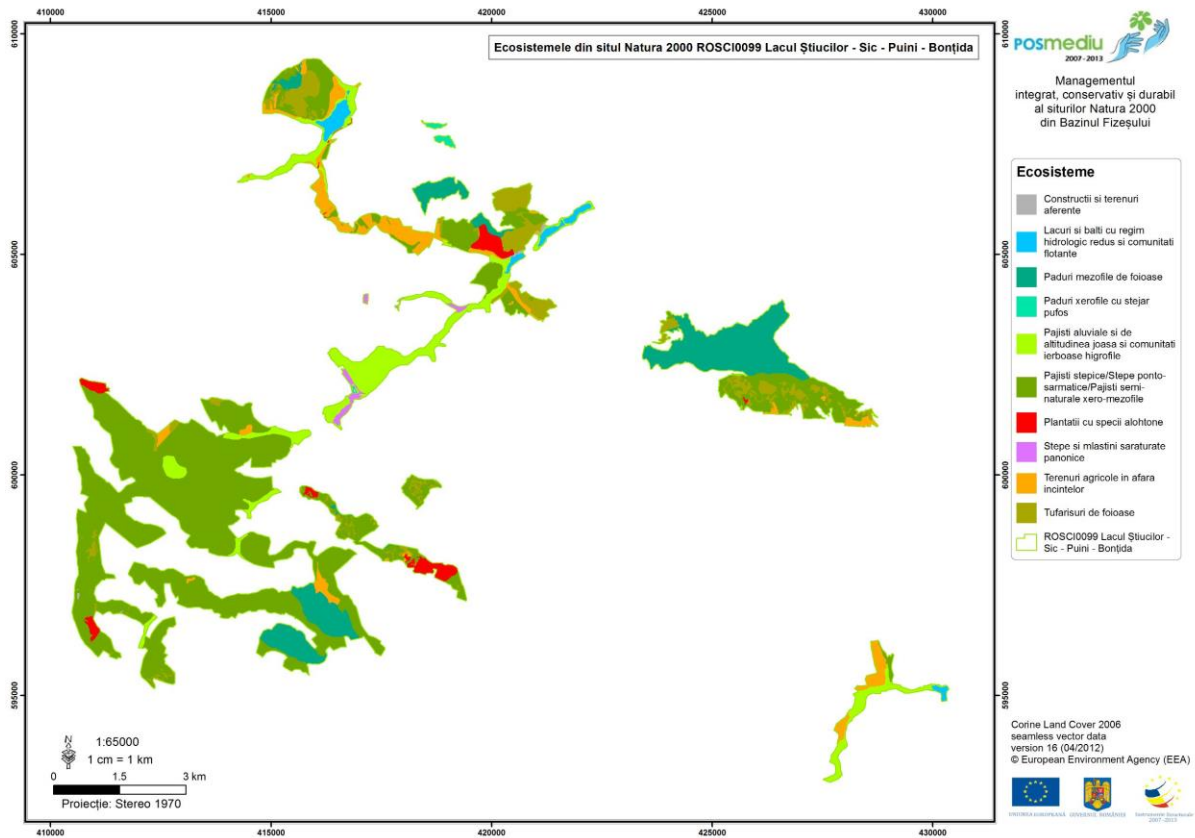

Harta 28

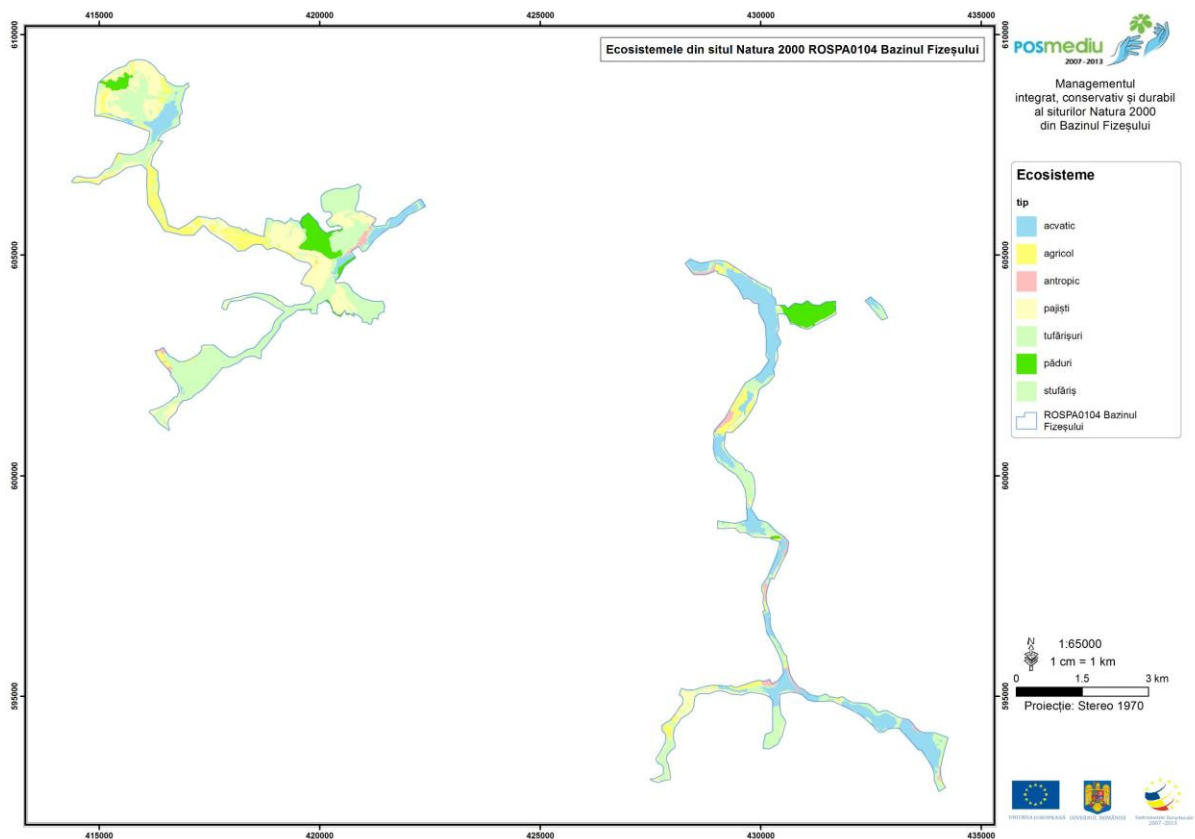

Harta 29

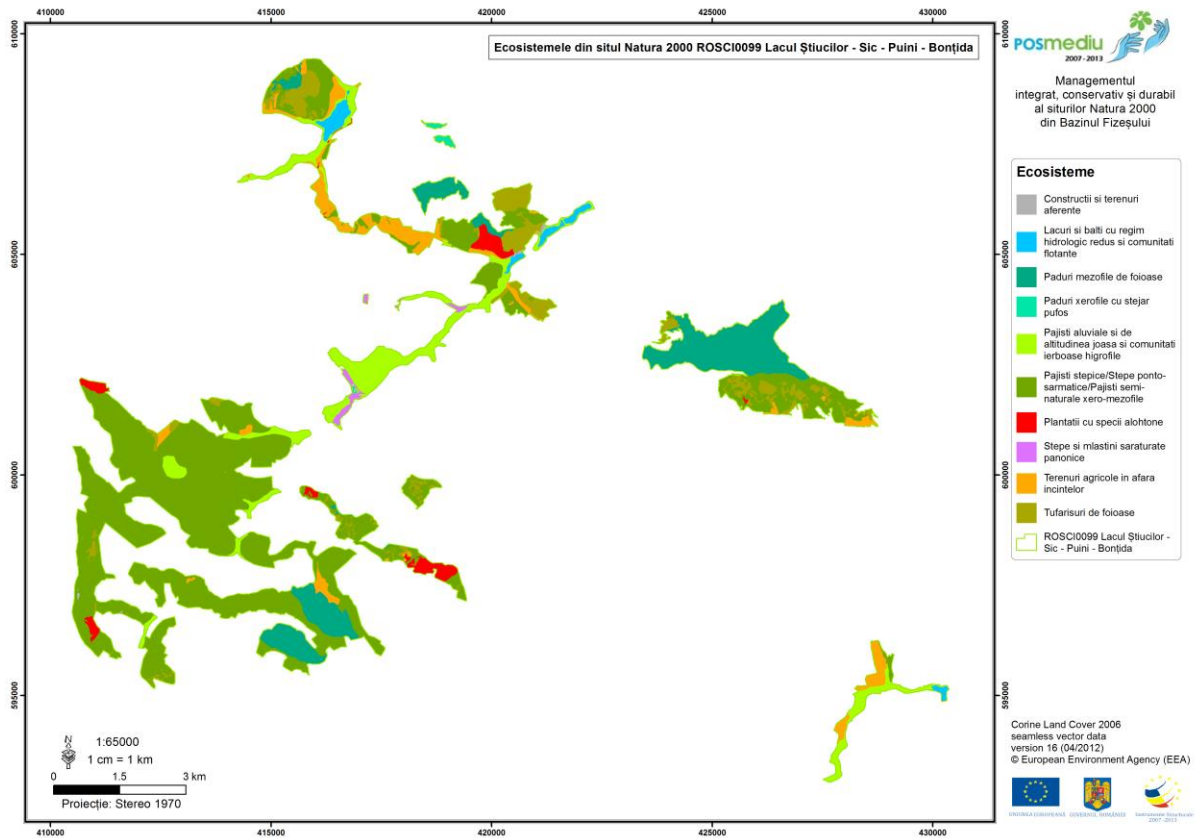

Harta 30

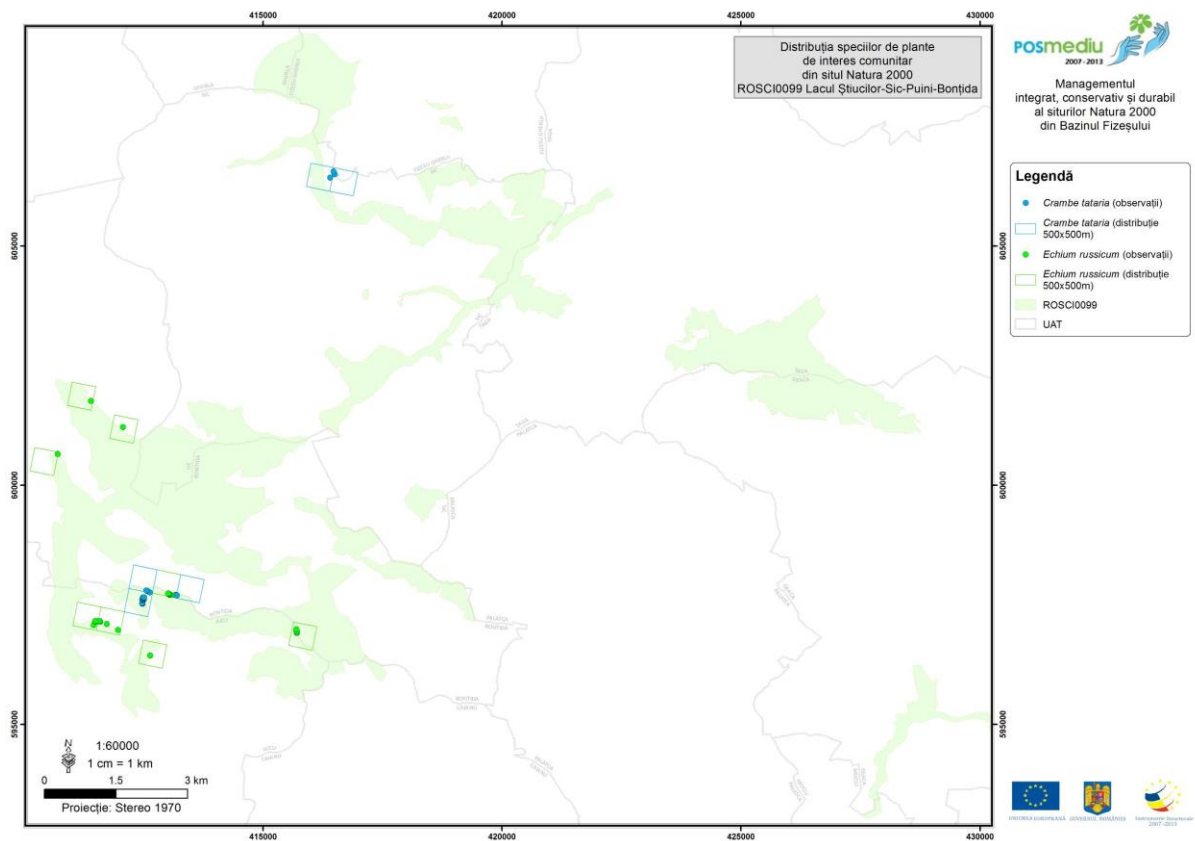

Harta 33

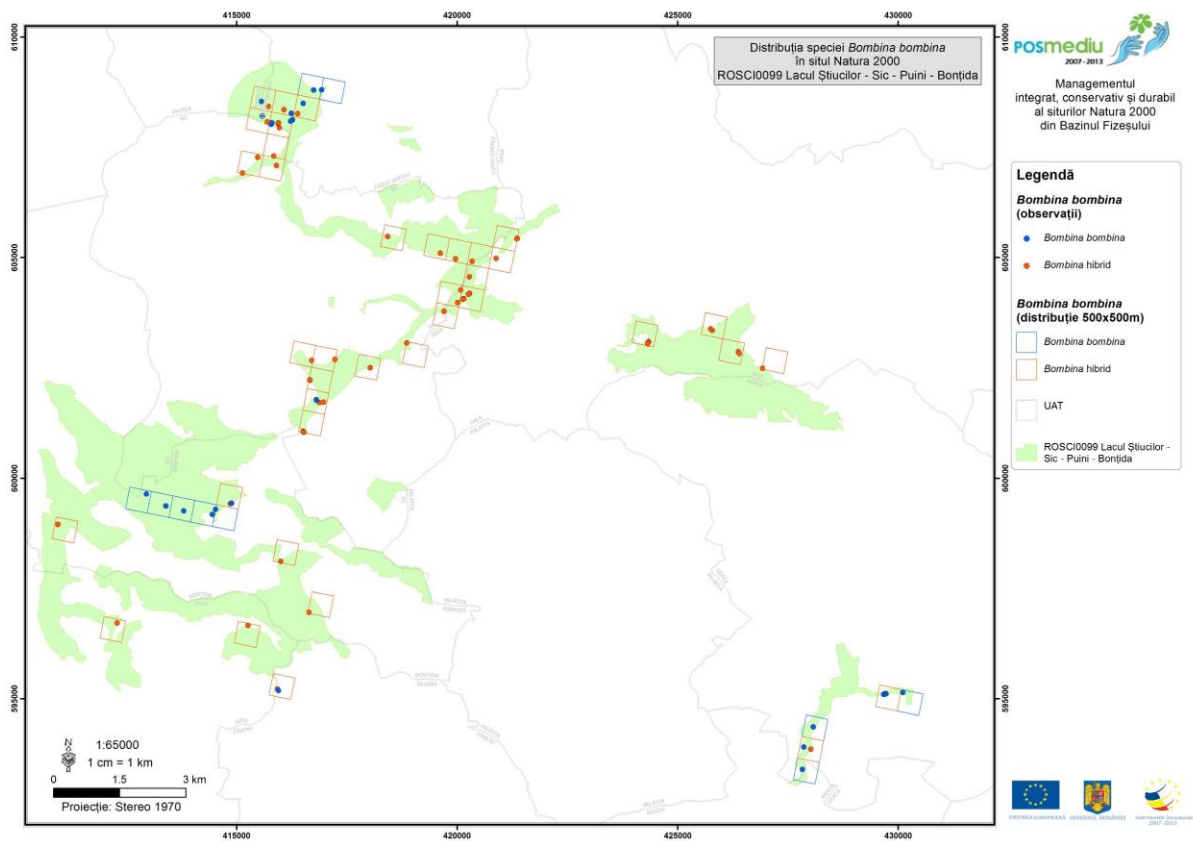

Harta 34

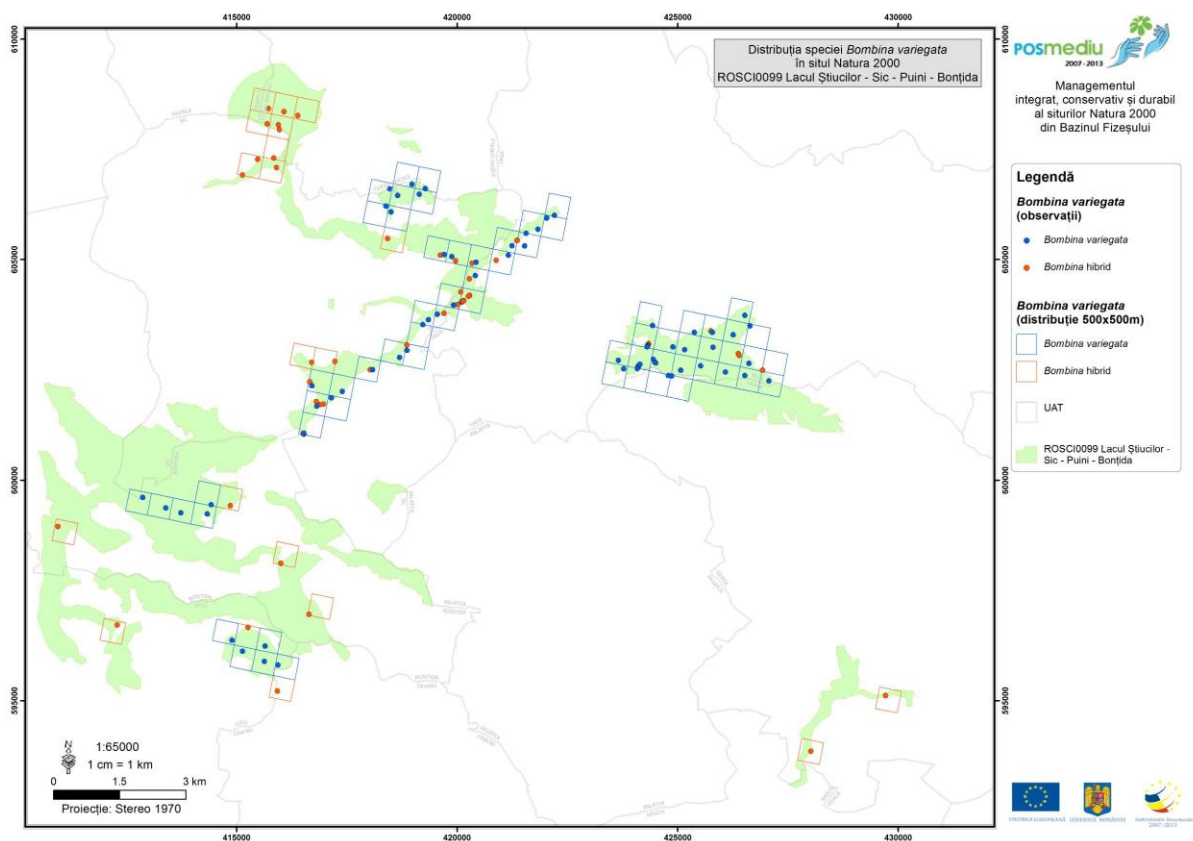

Harta 35

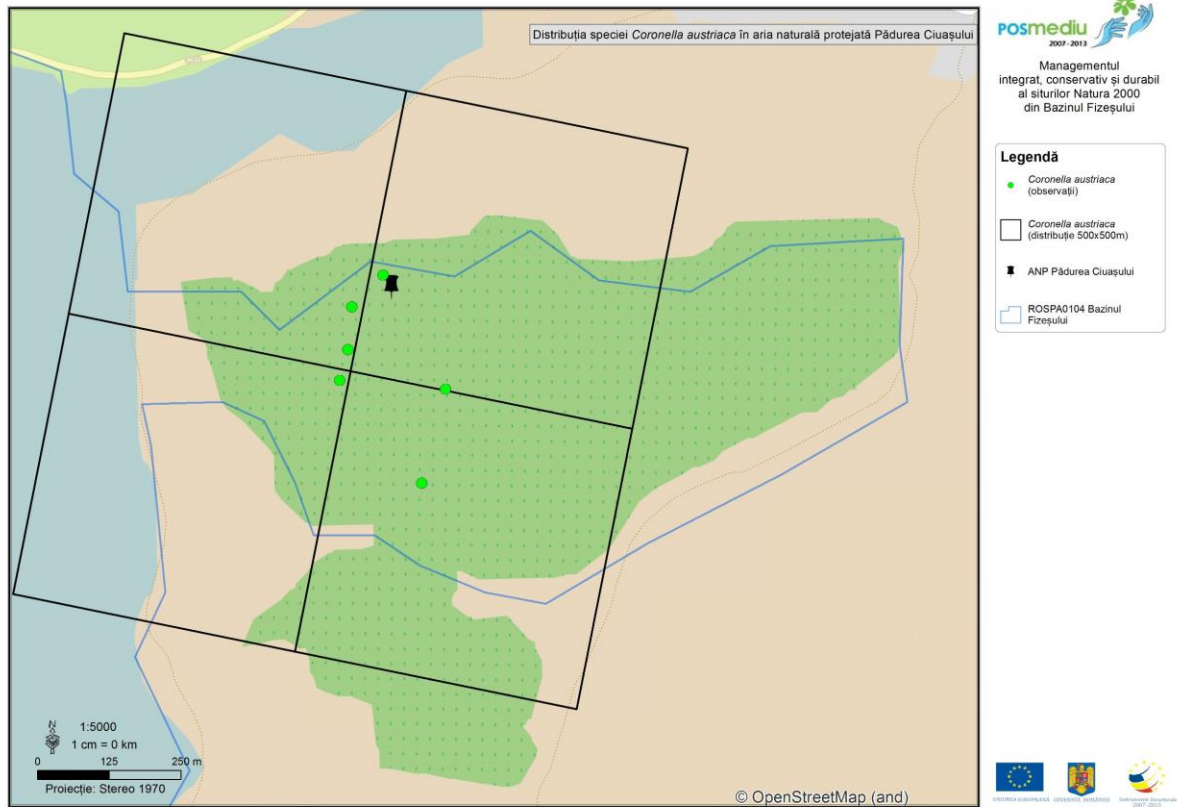

Harta 36

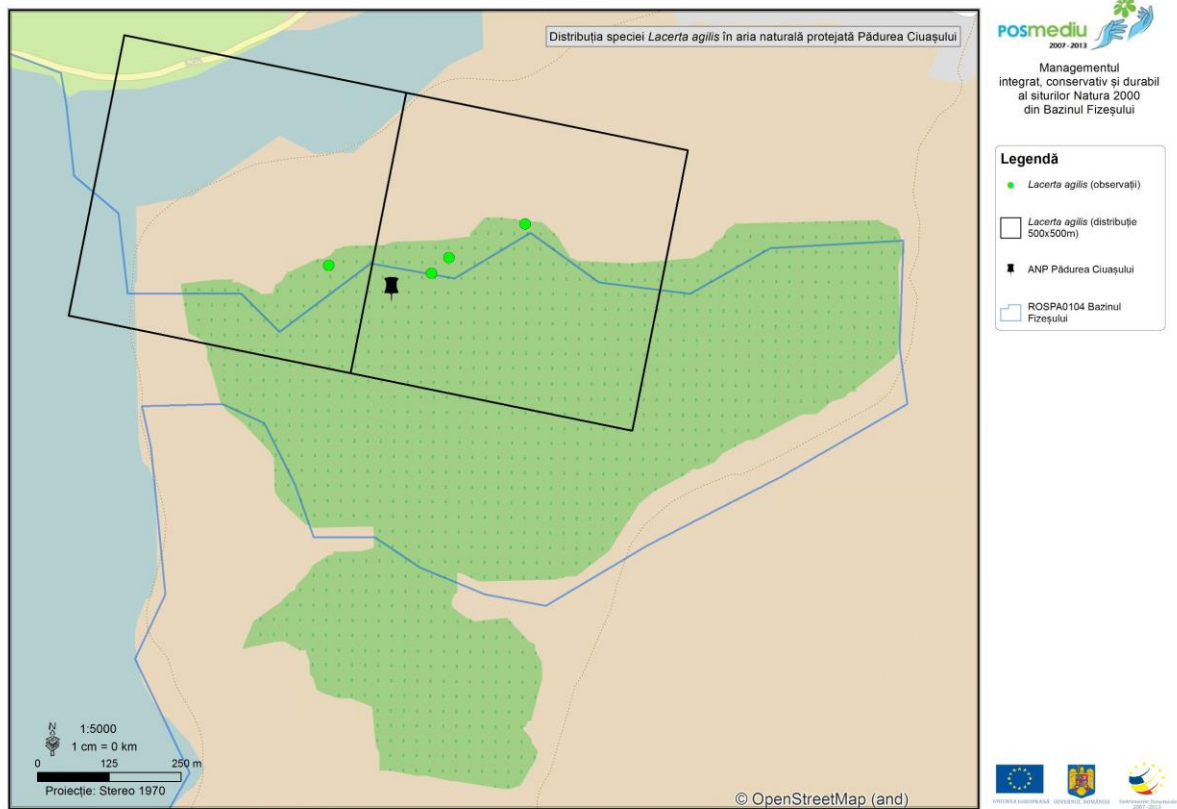

Harta 37

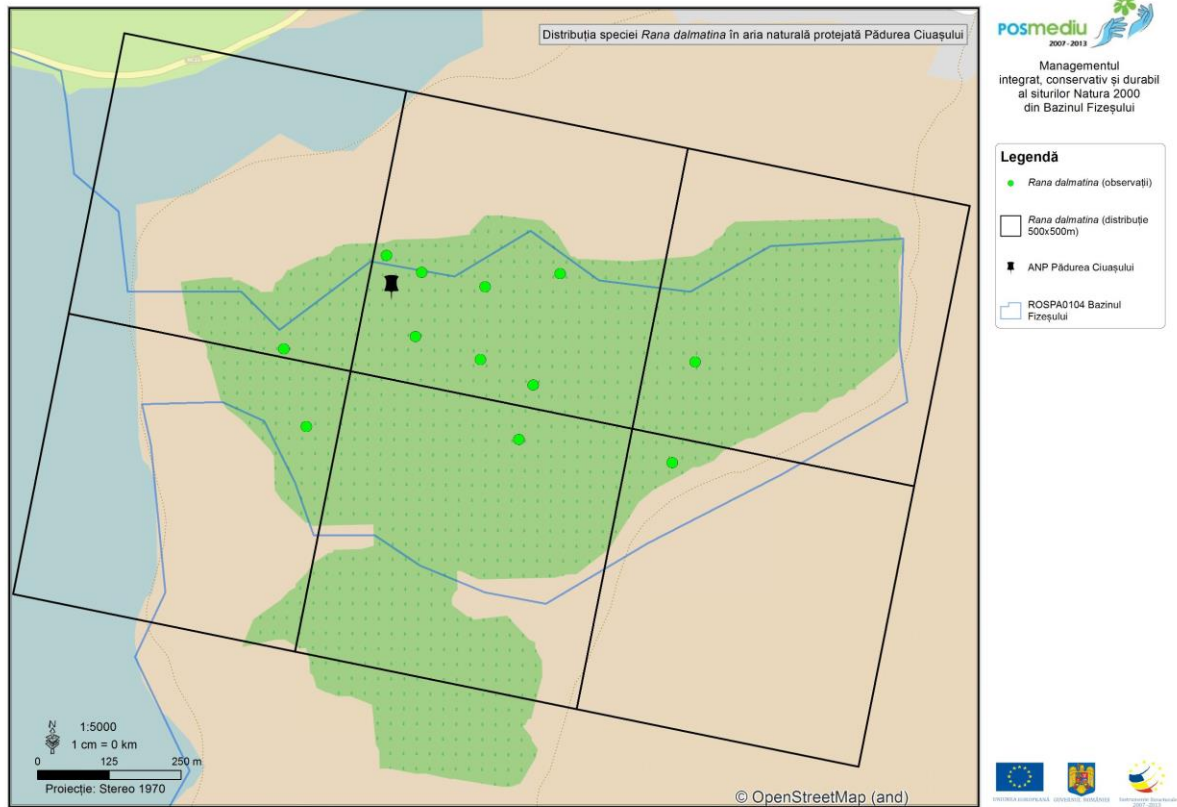

Harta 38

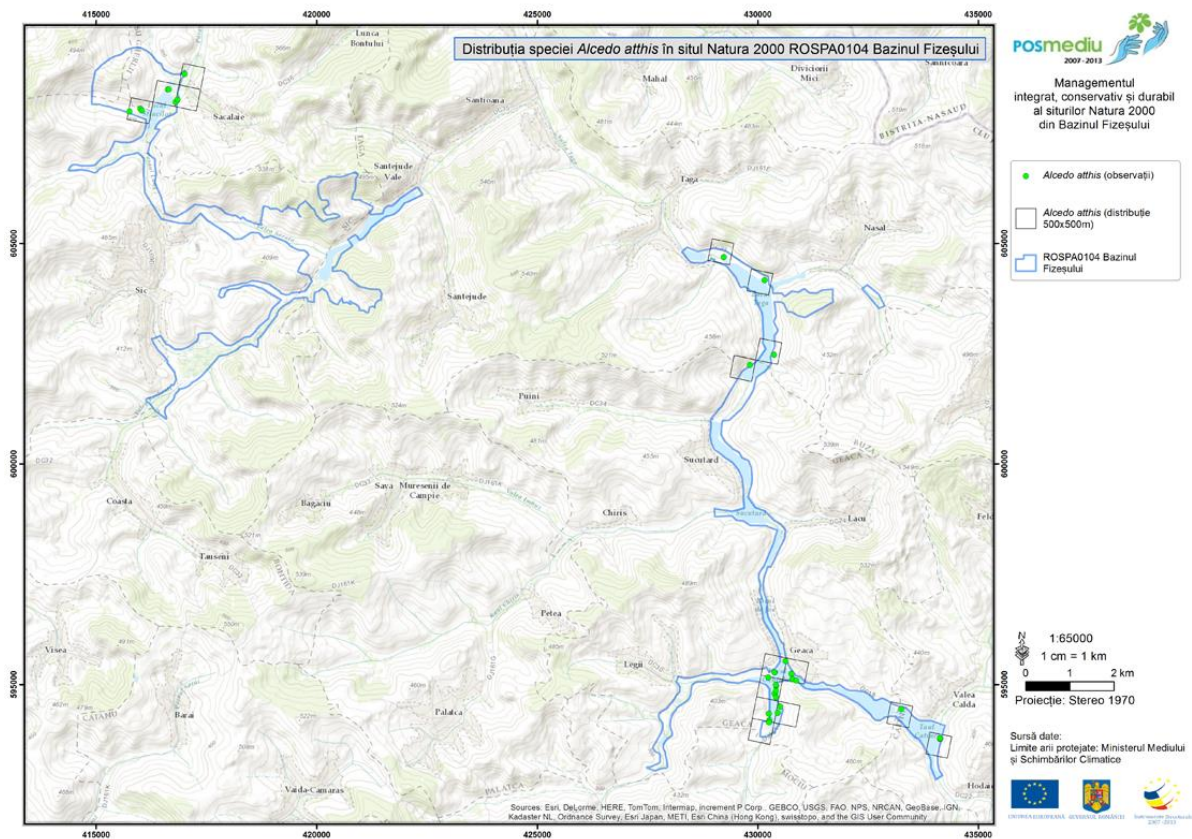

Harta 39

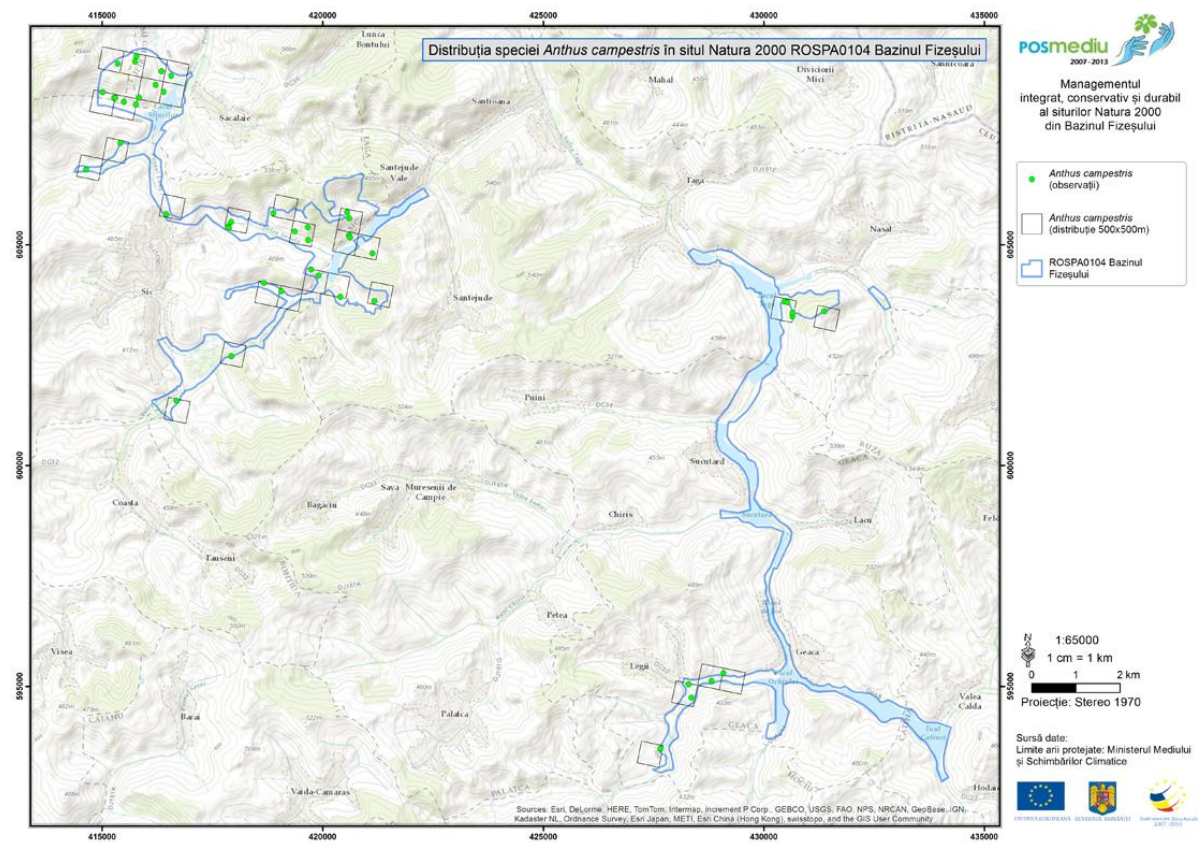

Harta 40

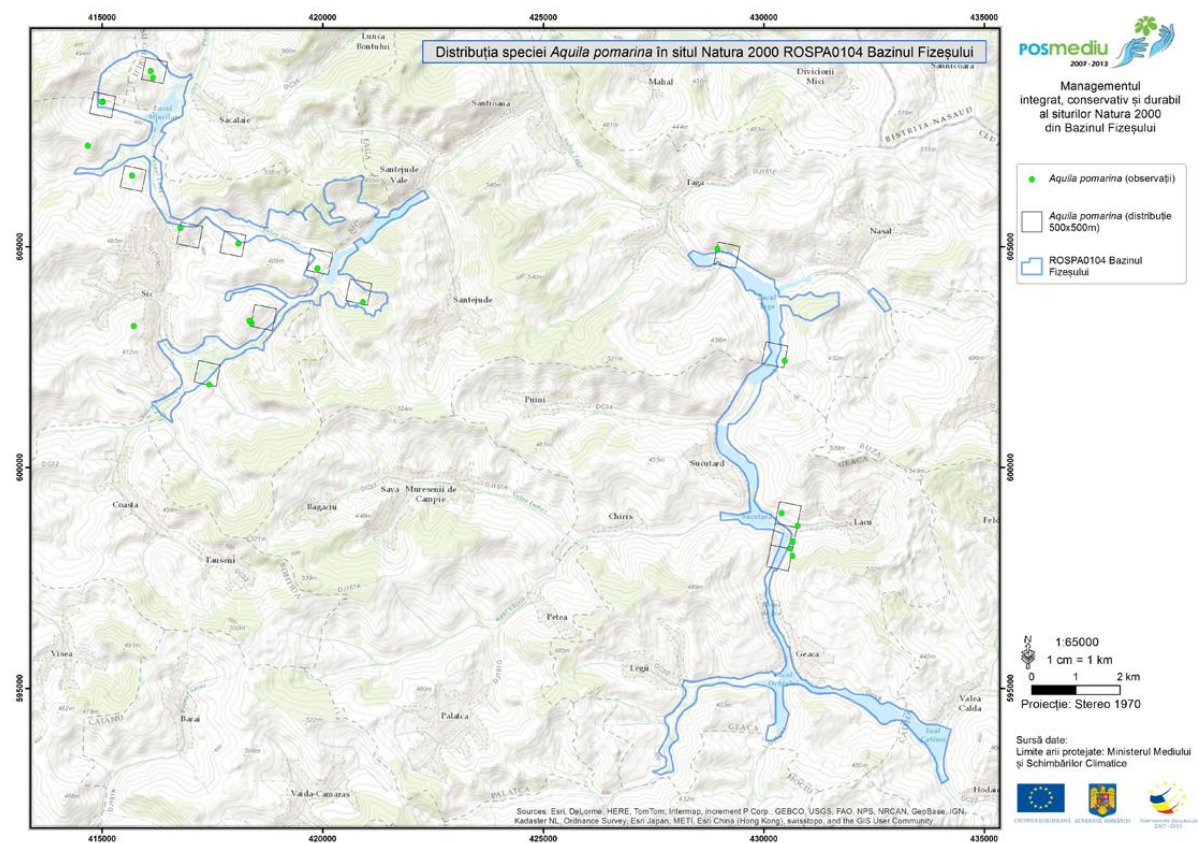

Harta 41

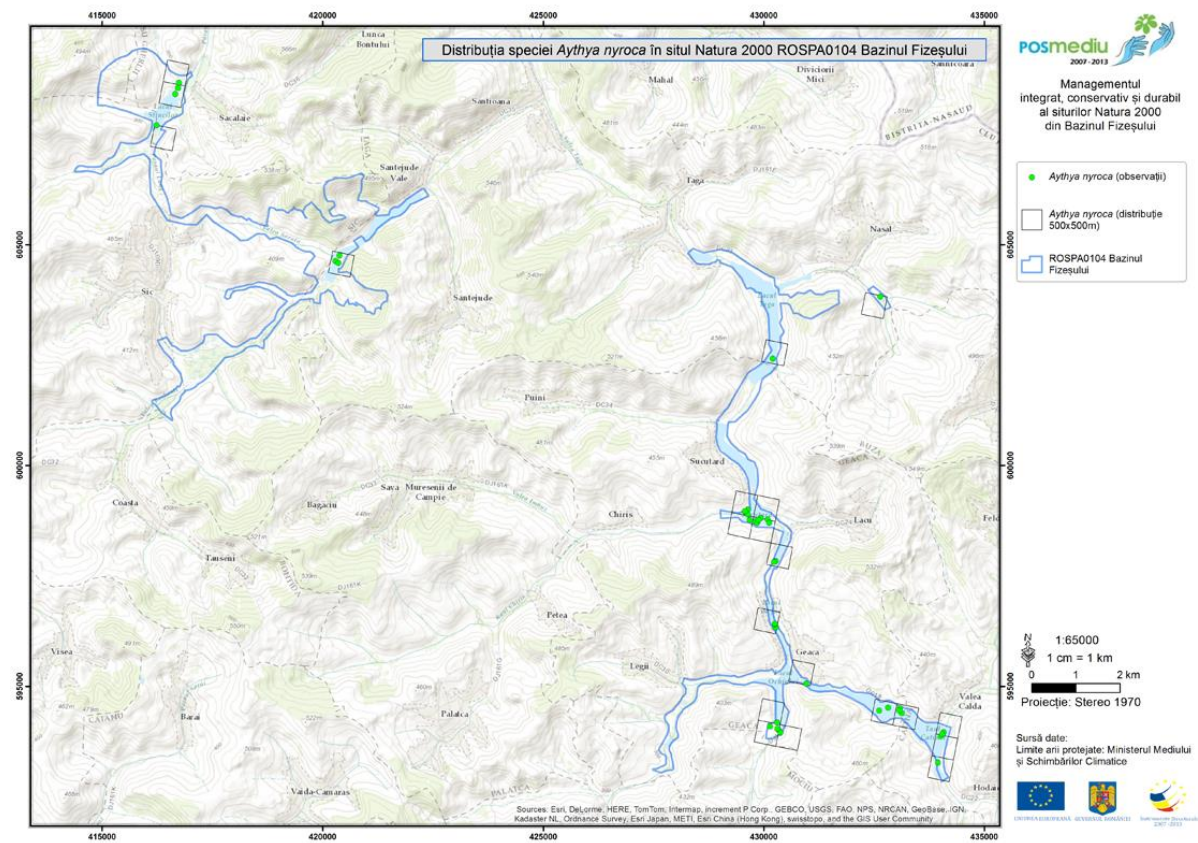

Harta 42

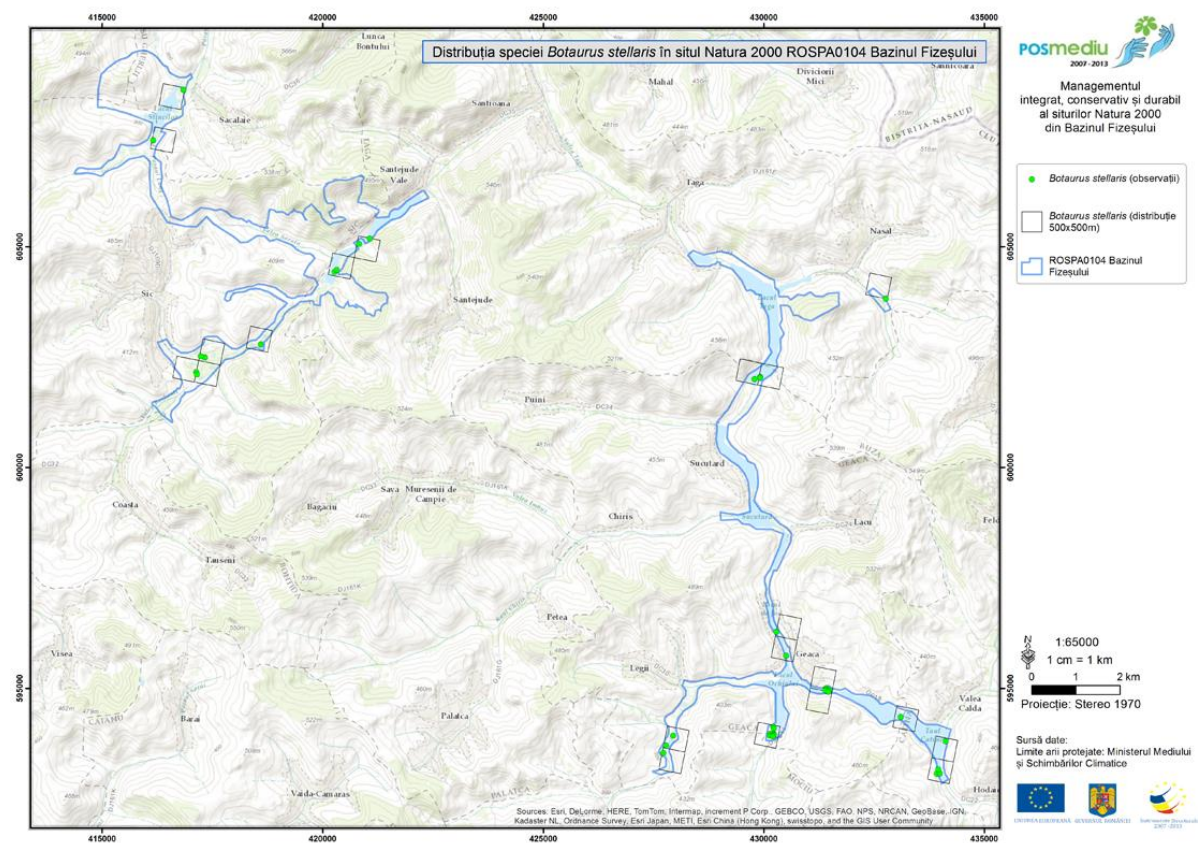

Harta 43

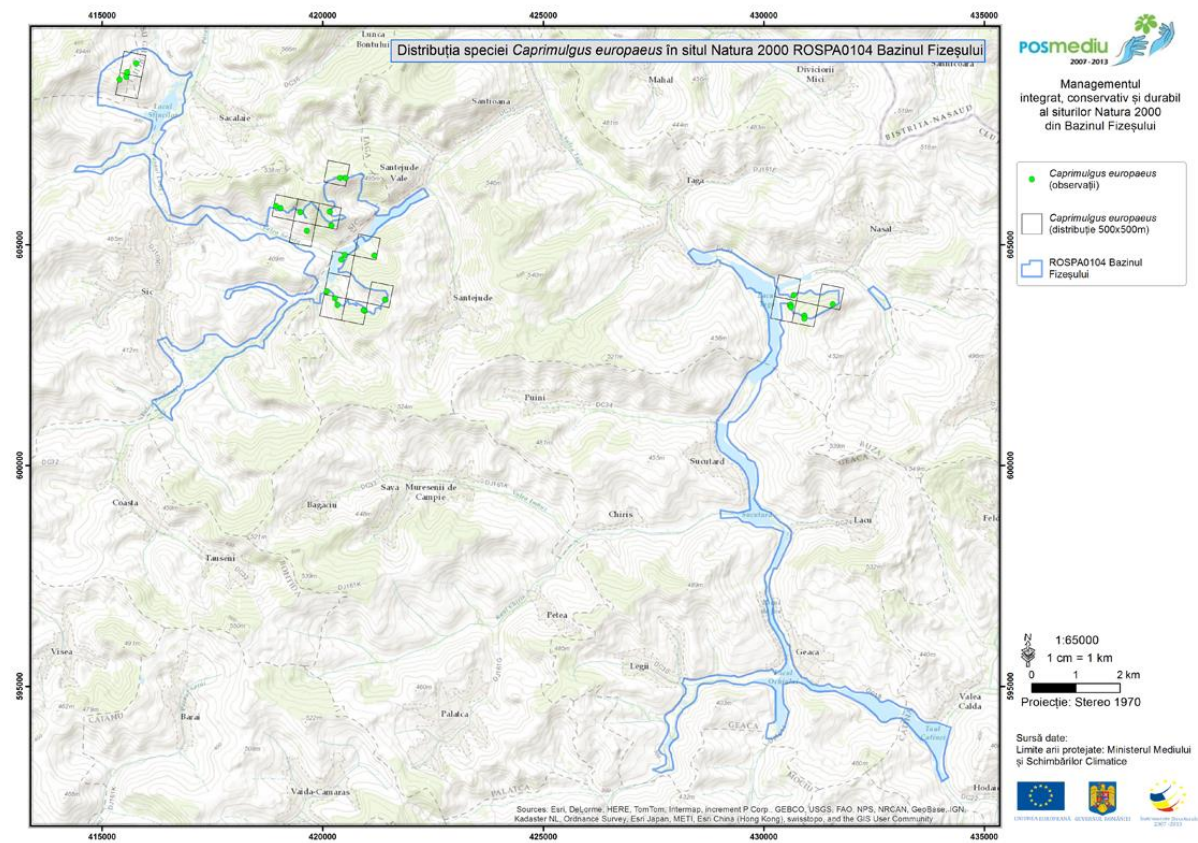

Harta 44

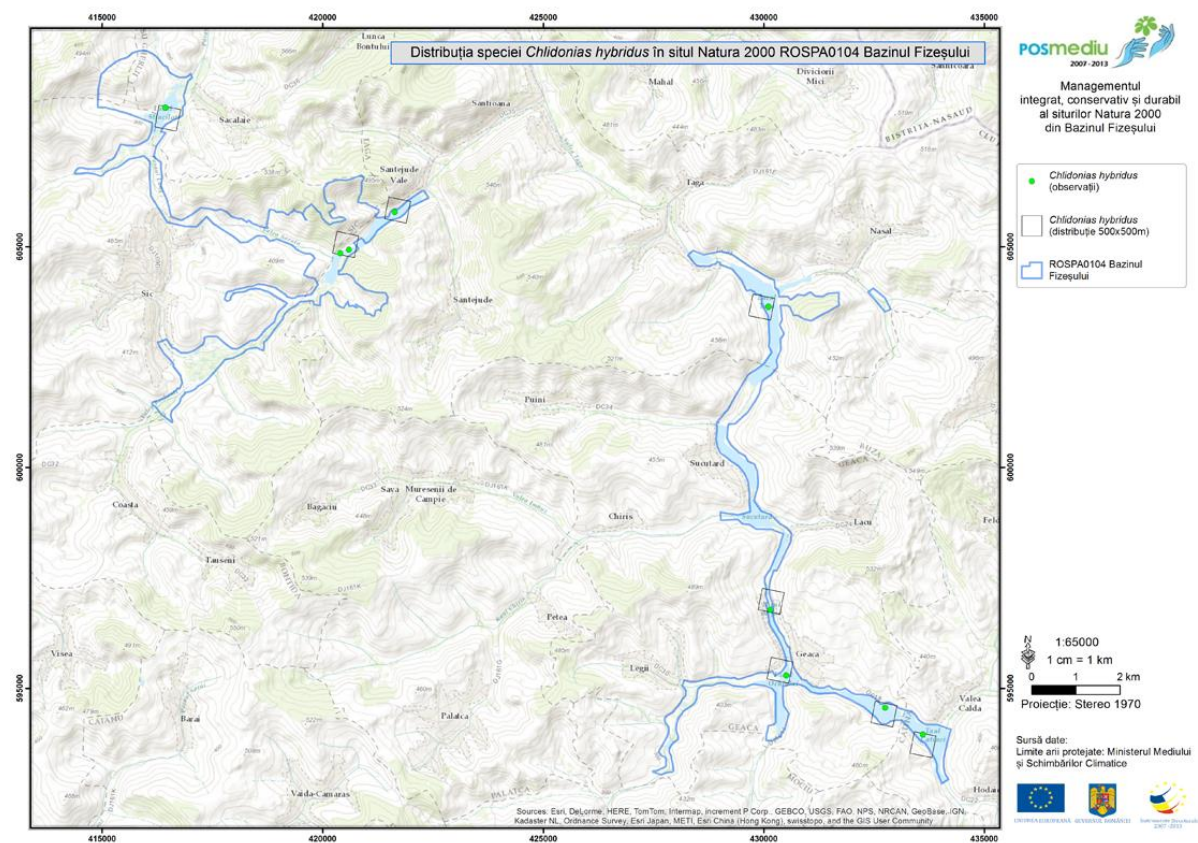

Harta 45

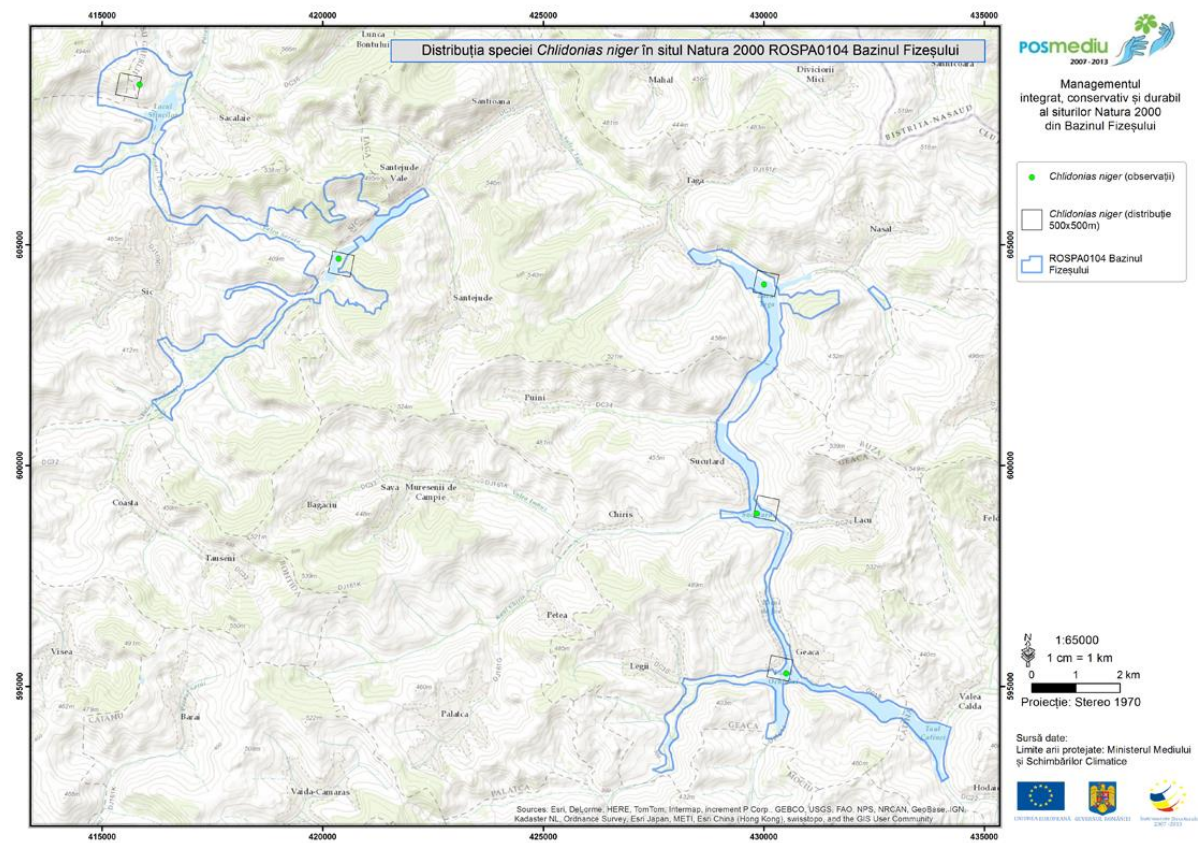

Harta 46

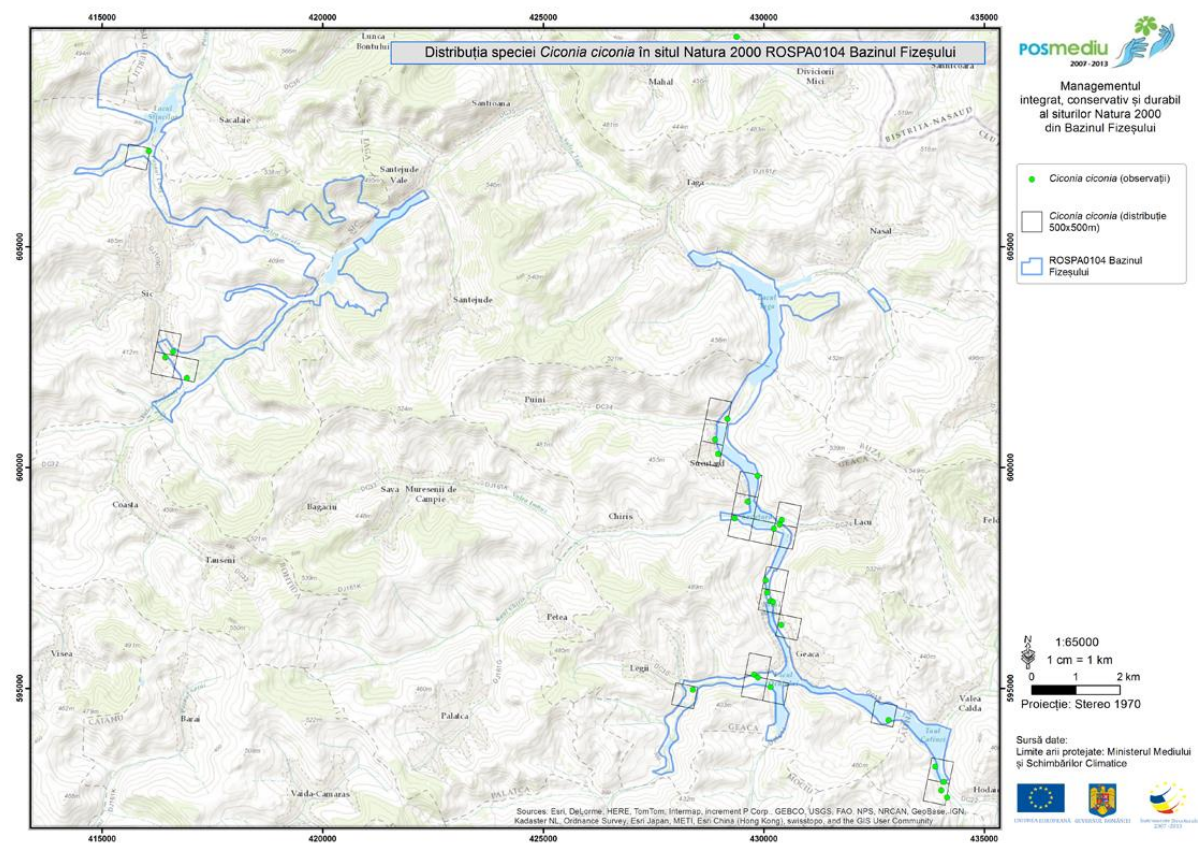

Harta 47

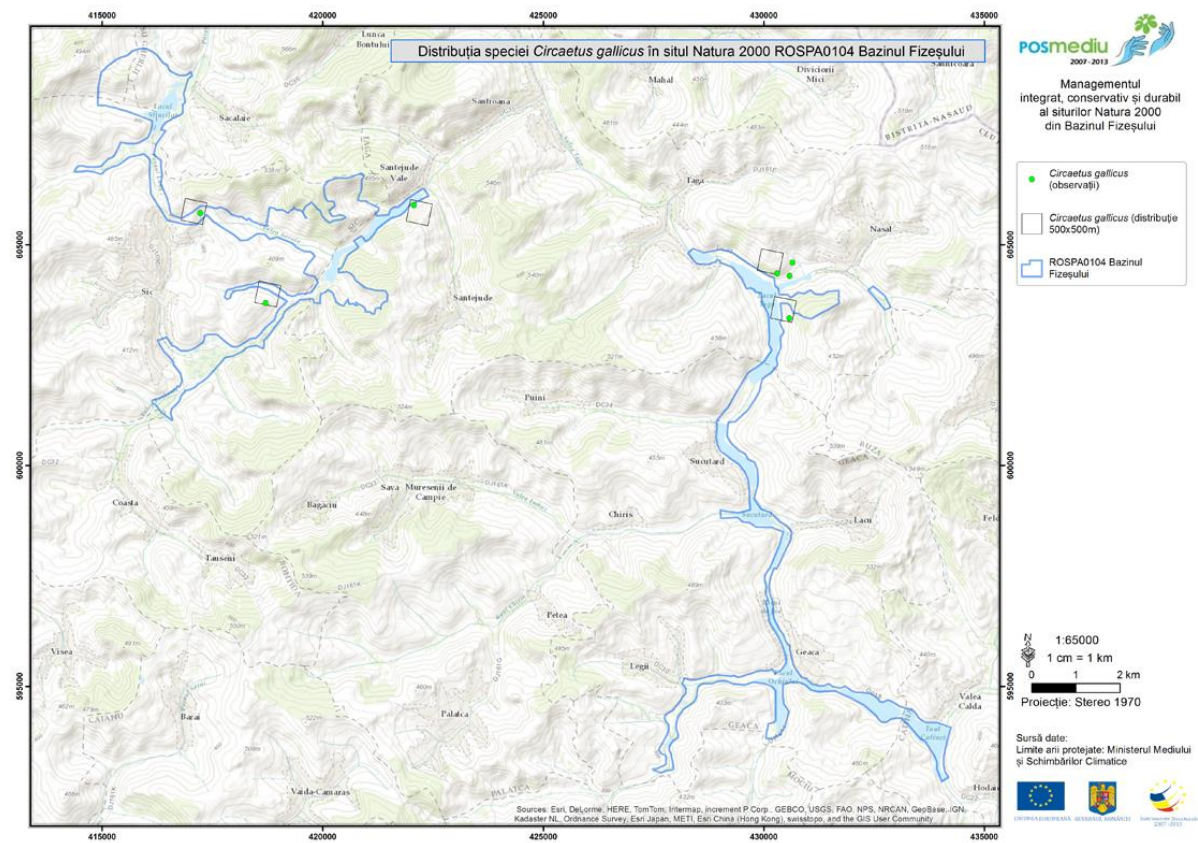

Harta 48

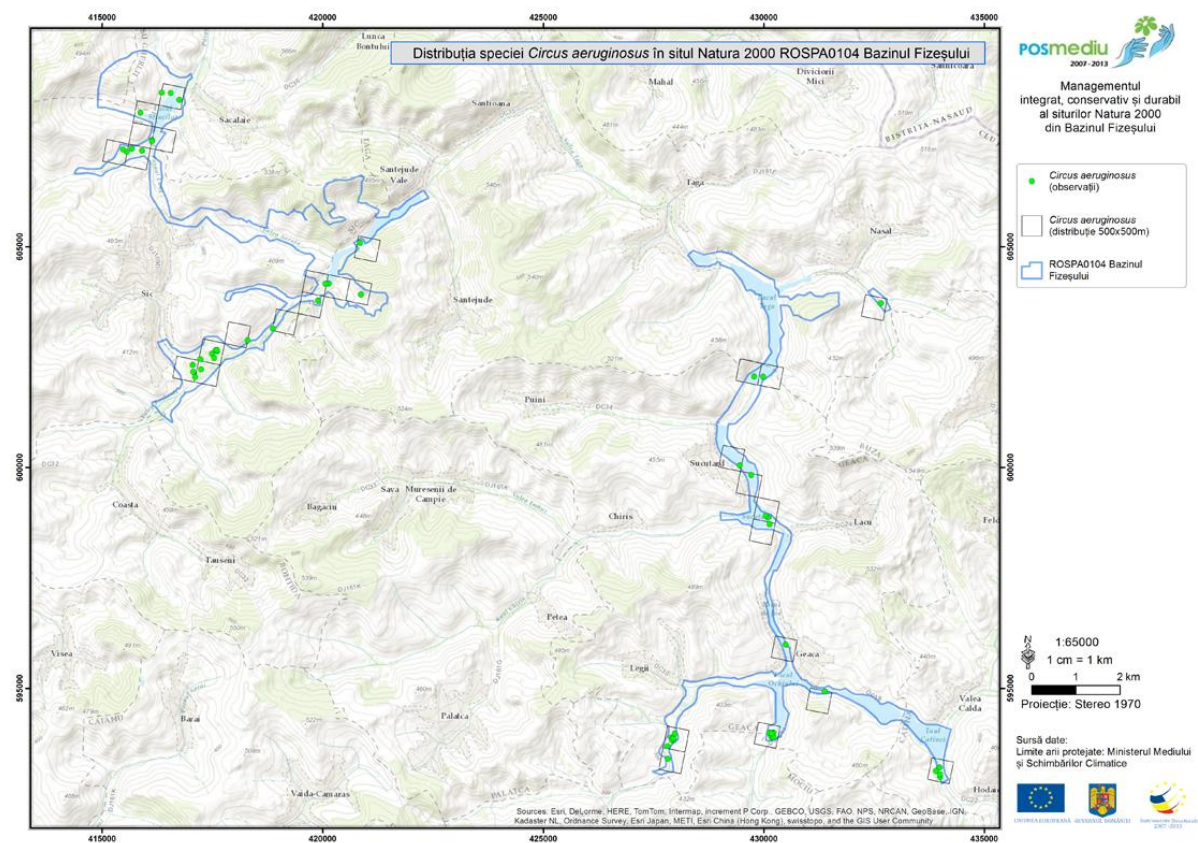

Harta 49

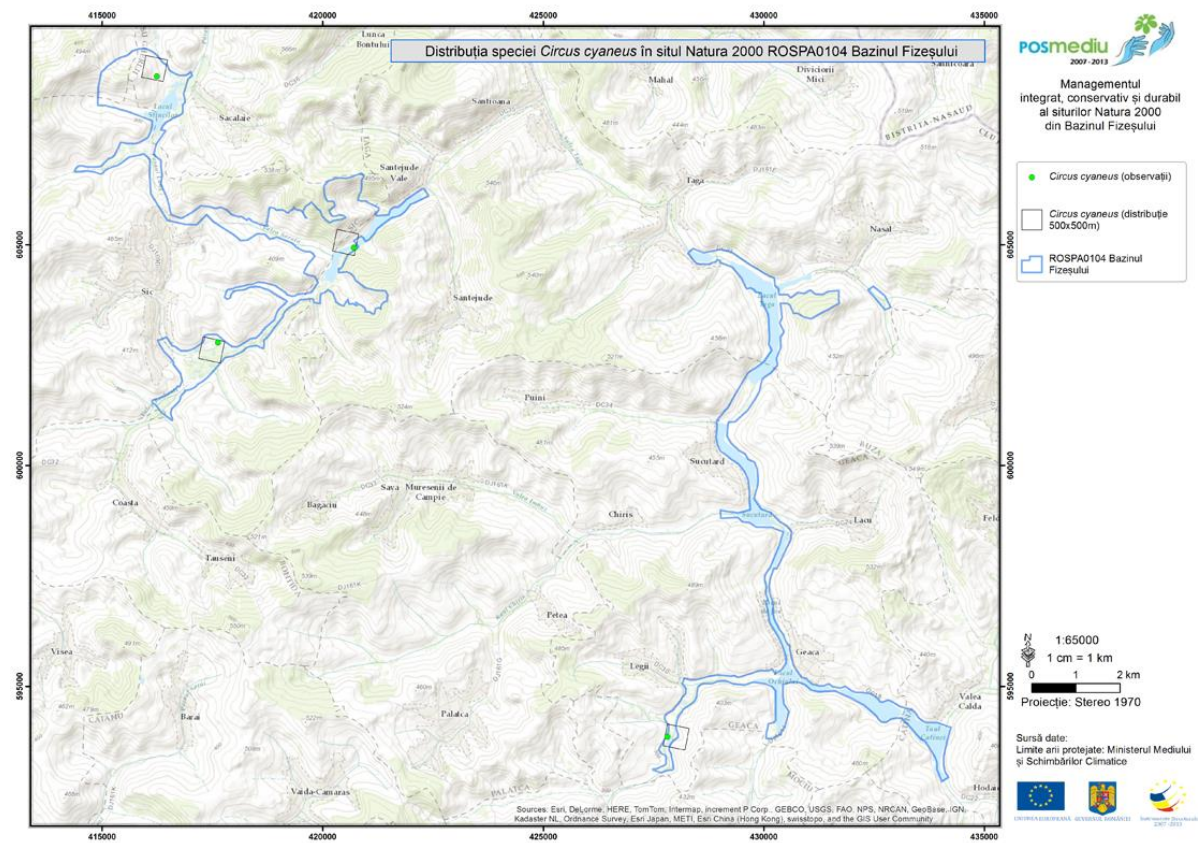

Harta 50

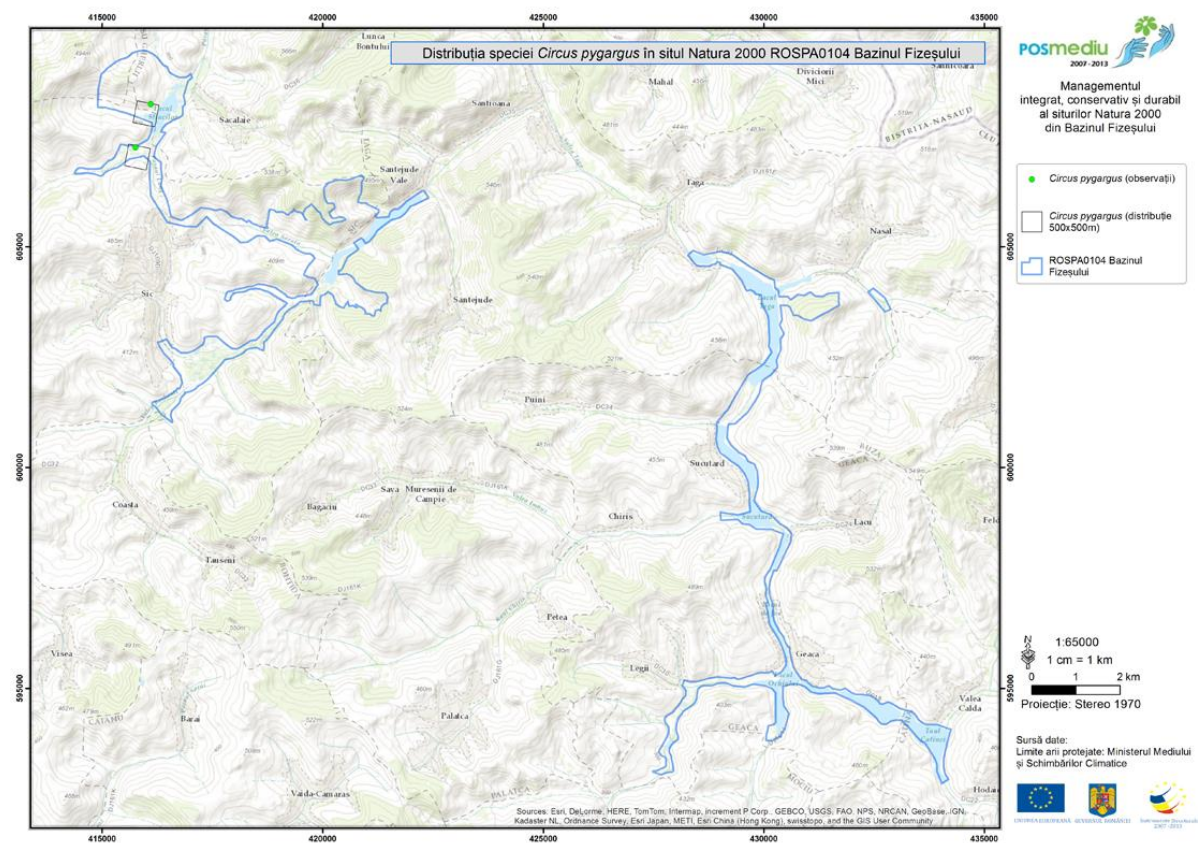

Harta 51

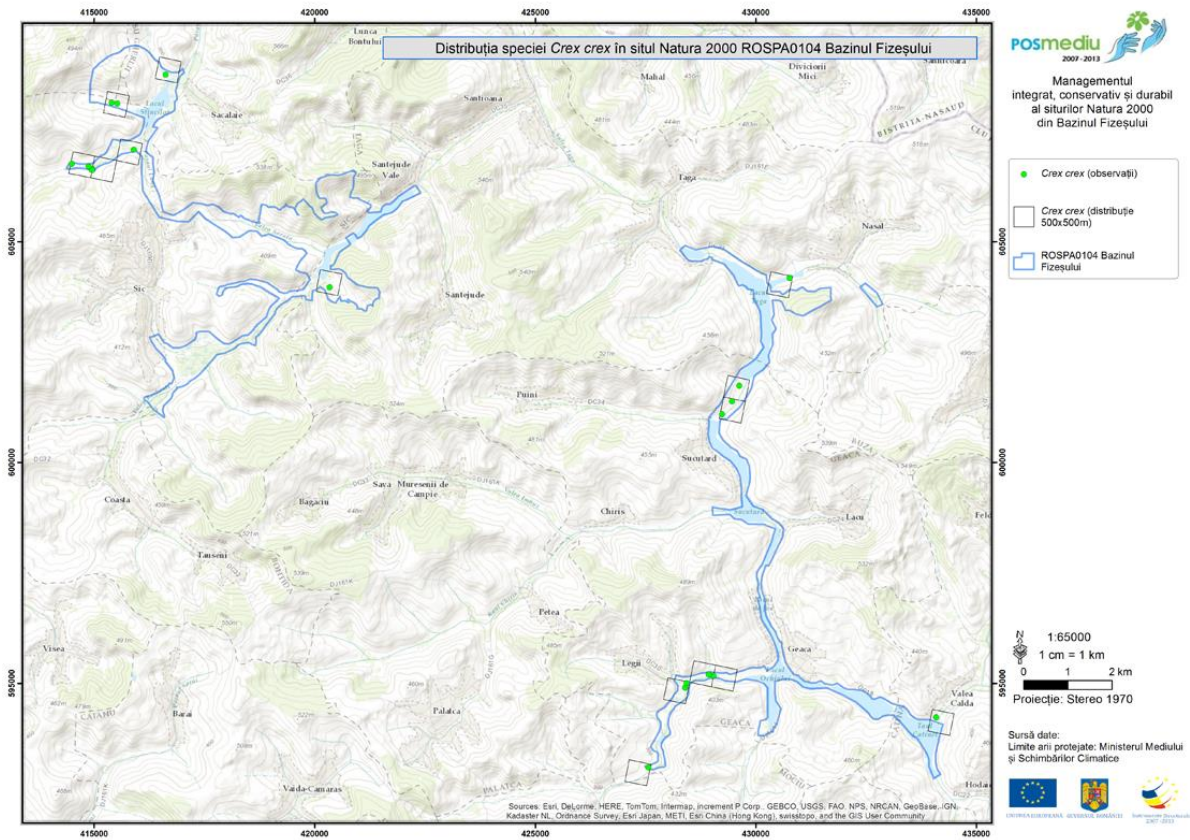

Harta 52

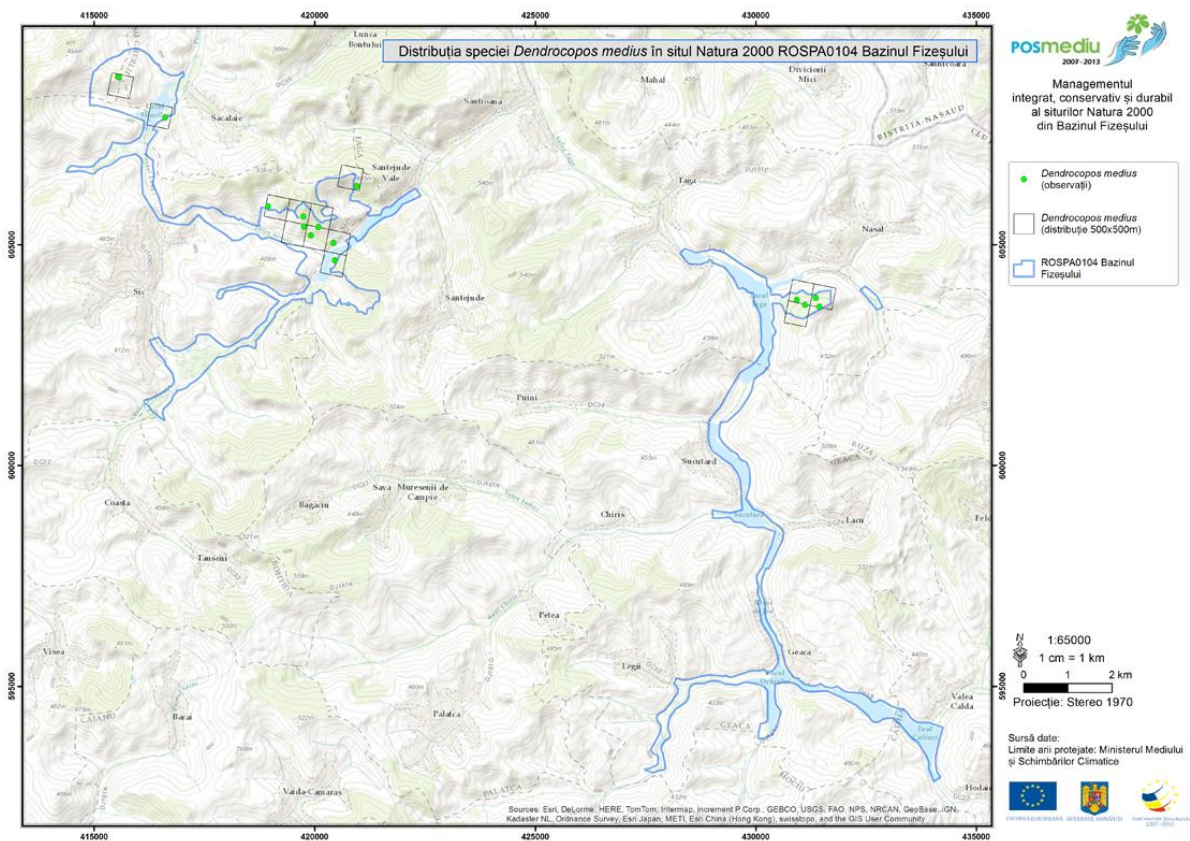

Harta 53

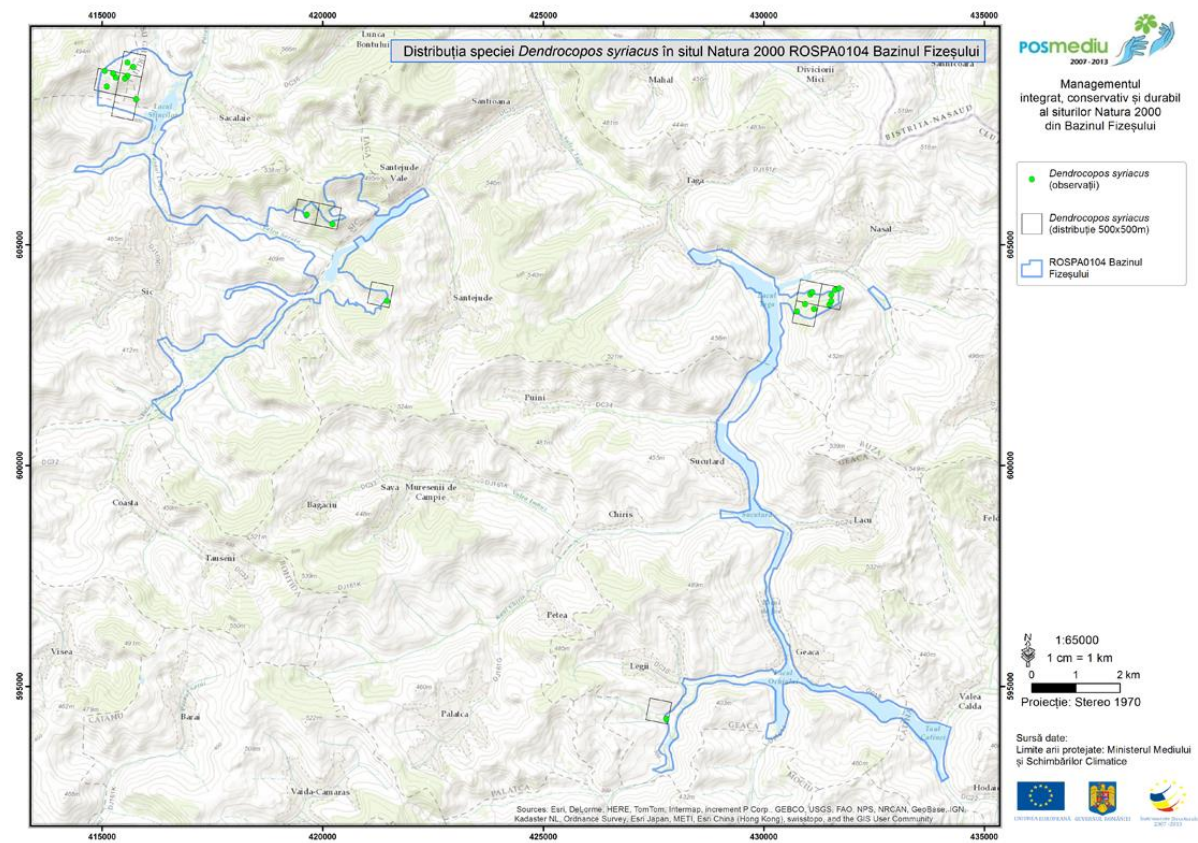

Harta 54

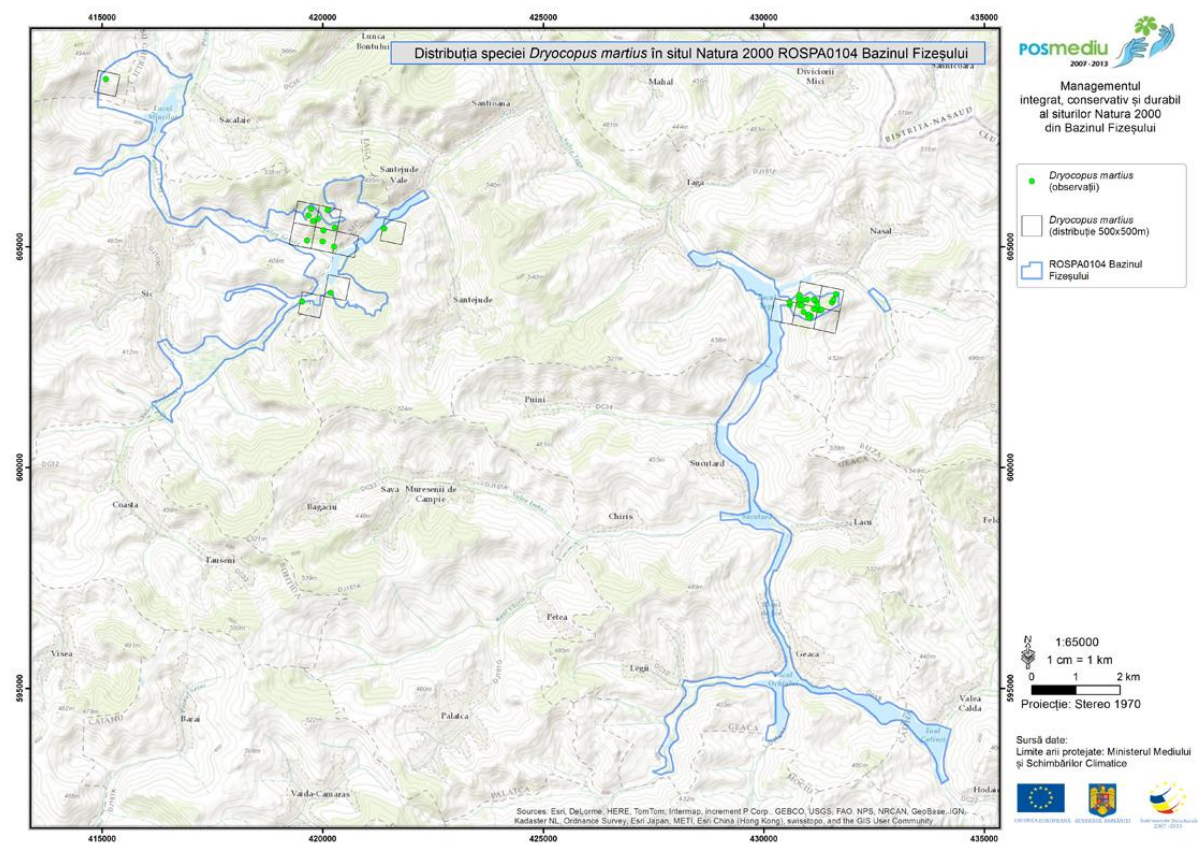

Harta 55

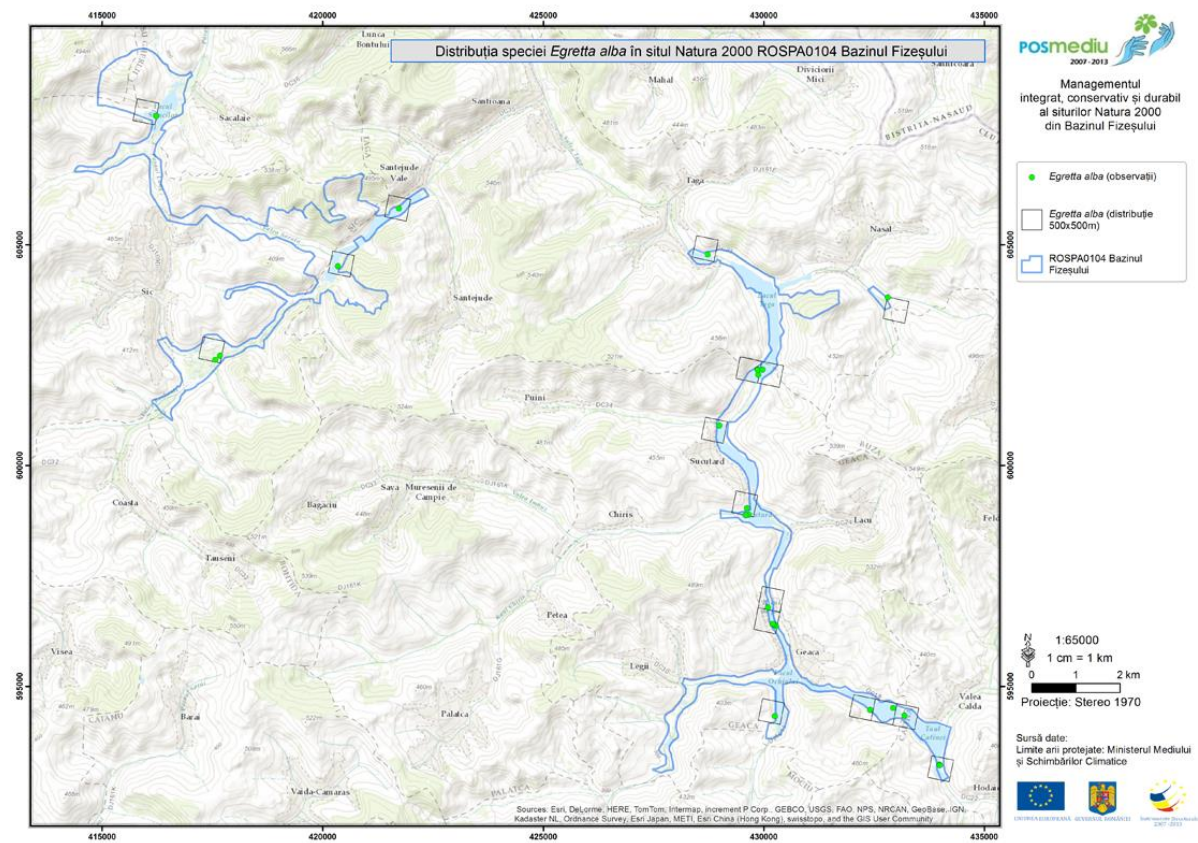

Harta 56

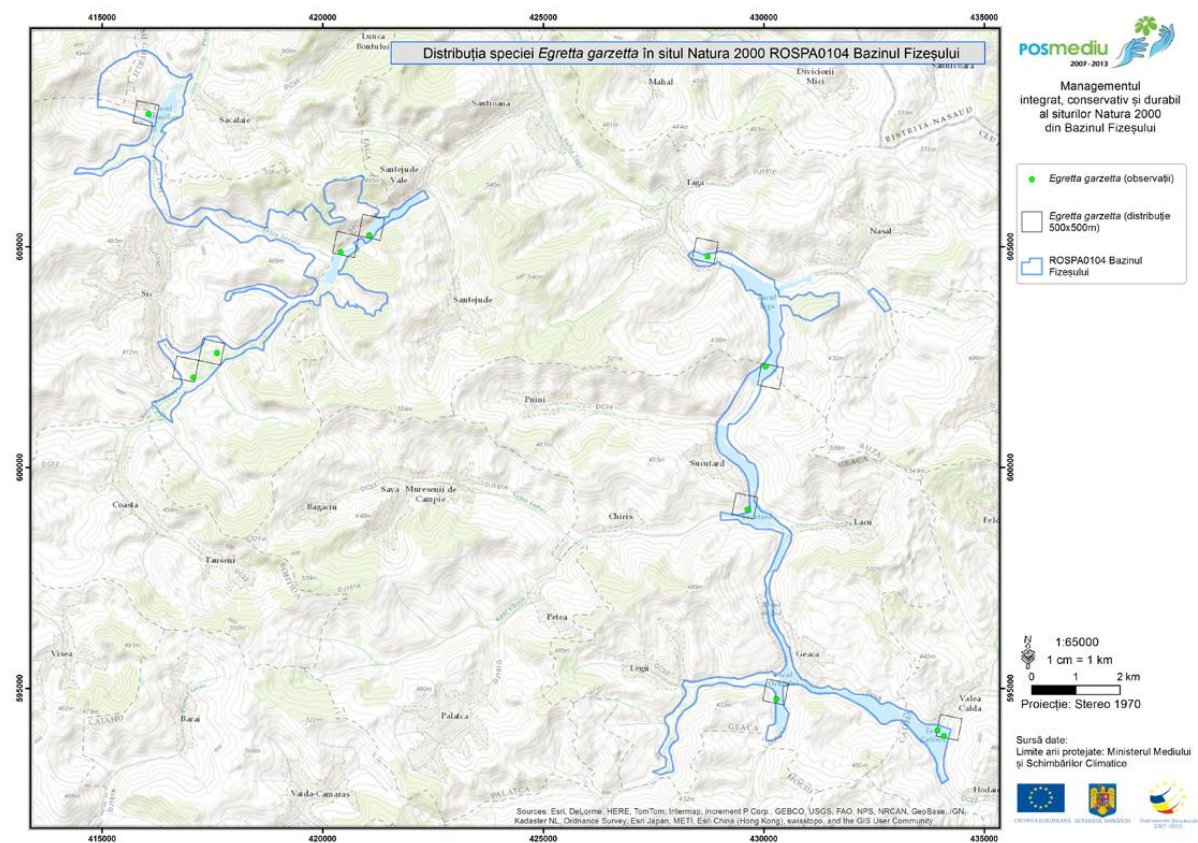

Harta 57

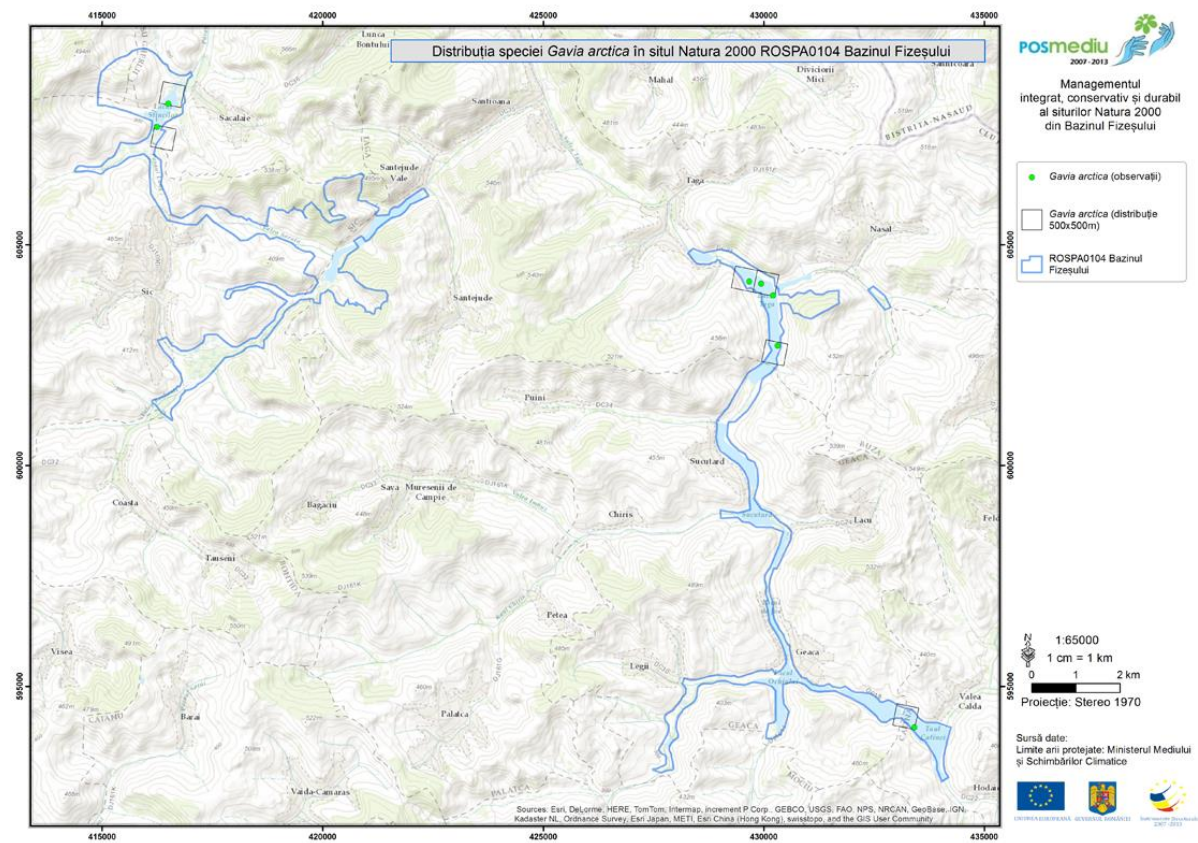

Harta 58

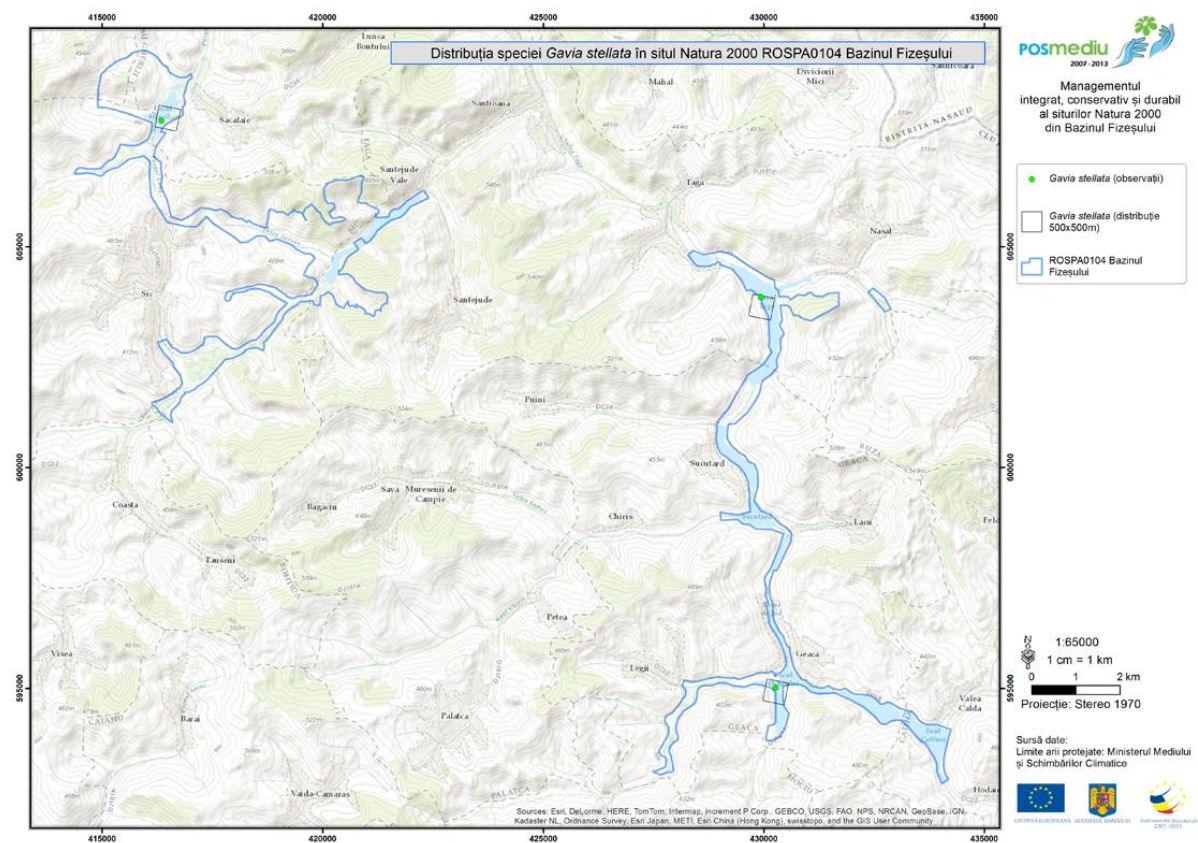

Harta 59

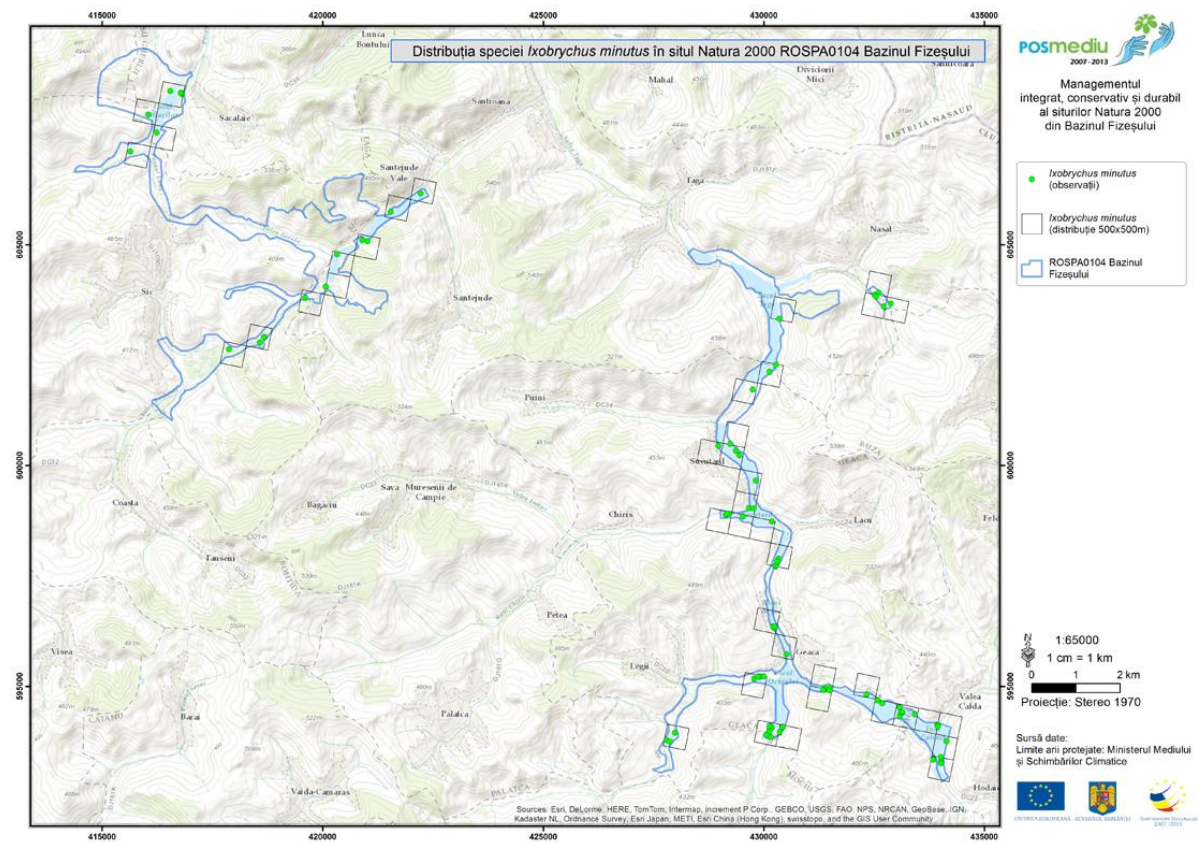

Harta 60

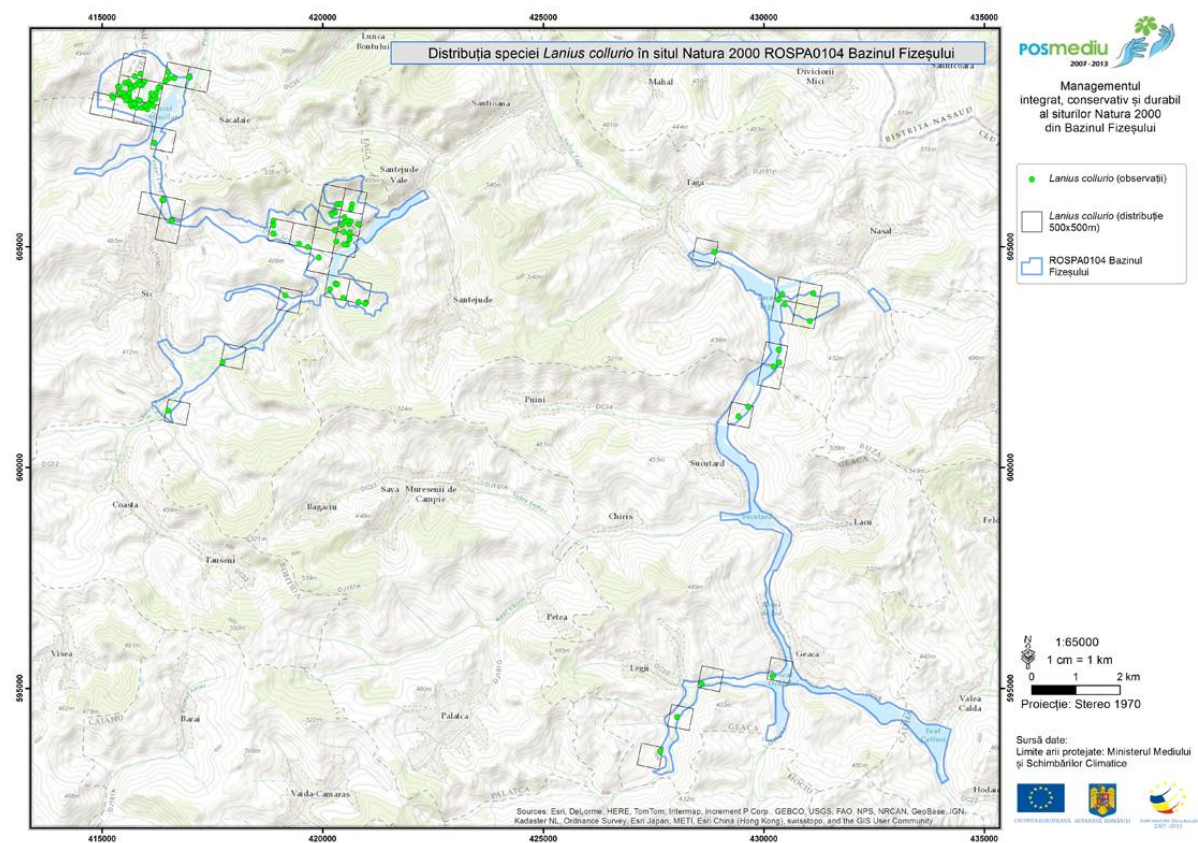

Harta 61

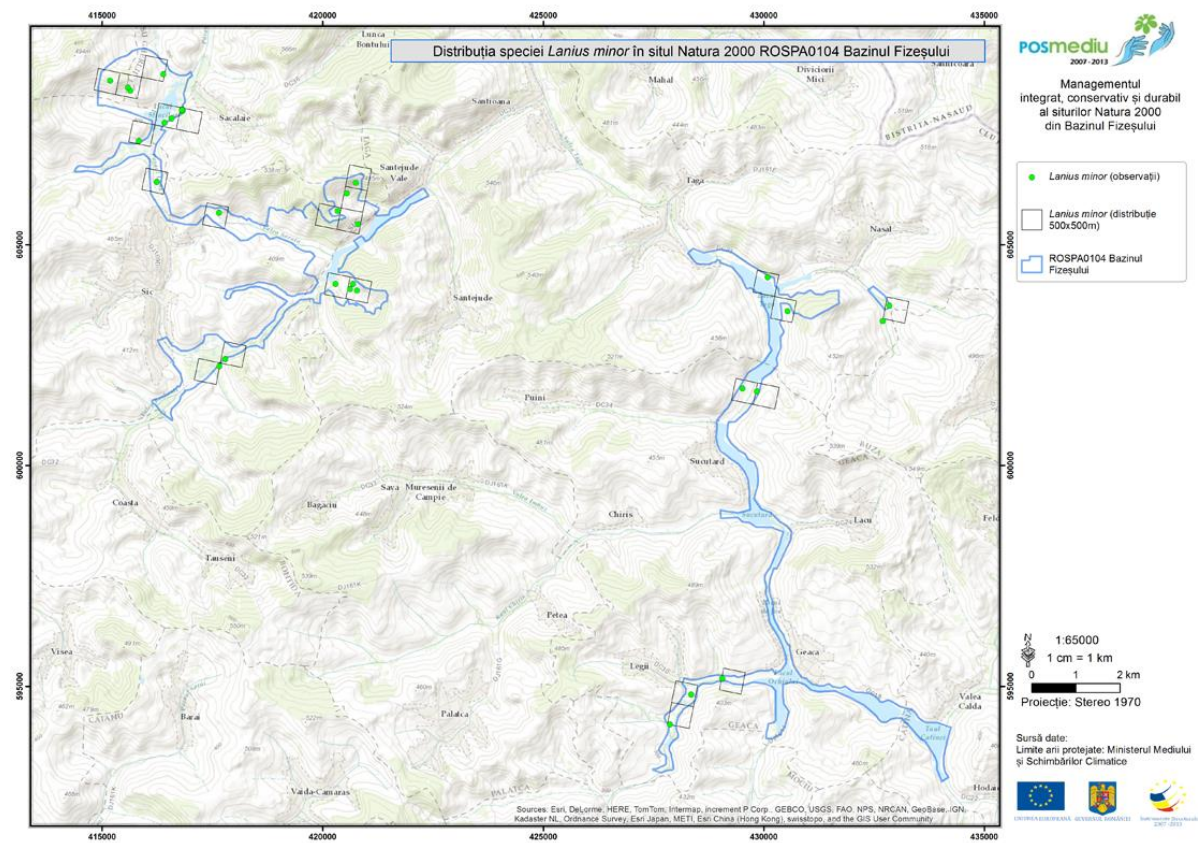

Harta 62

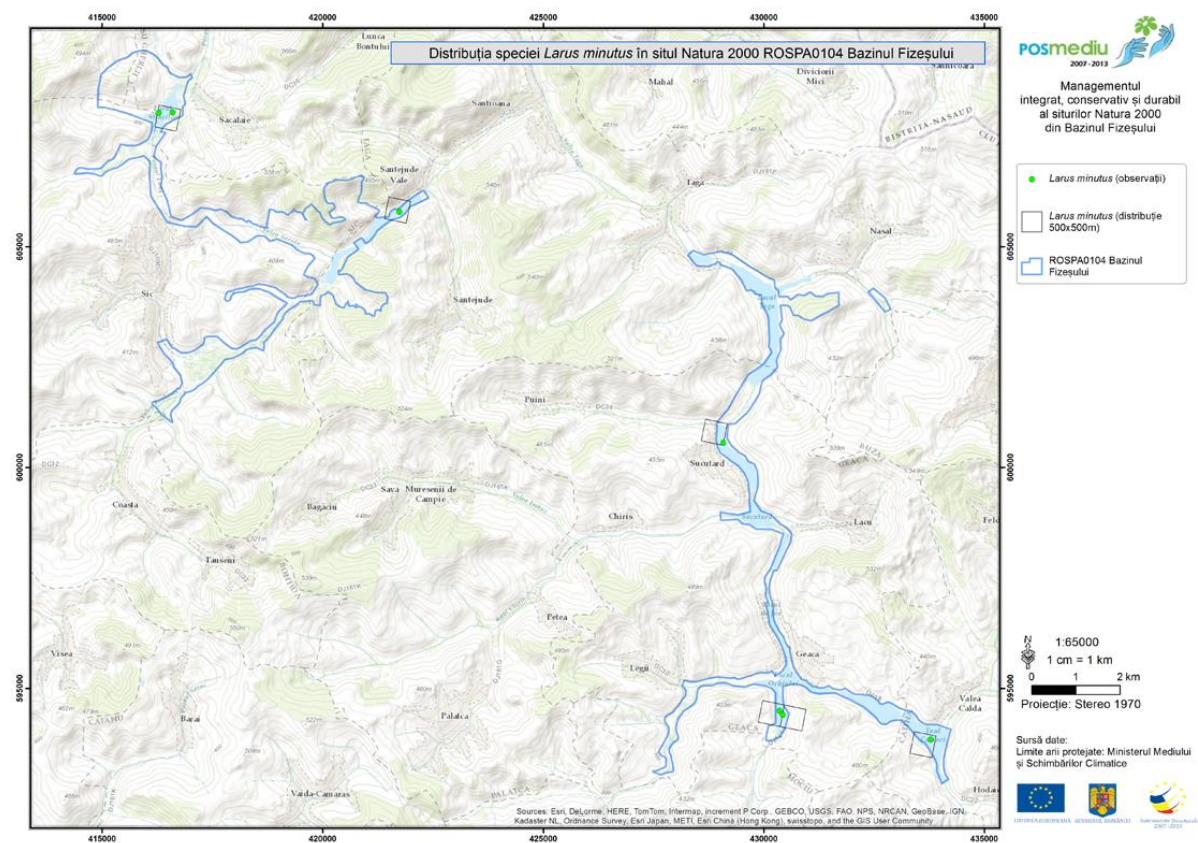

Harta 63

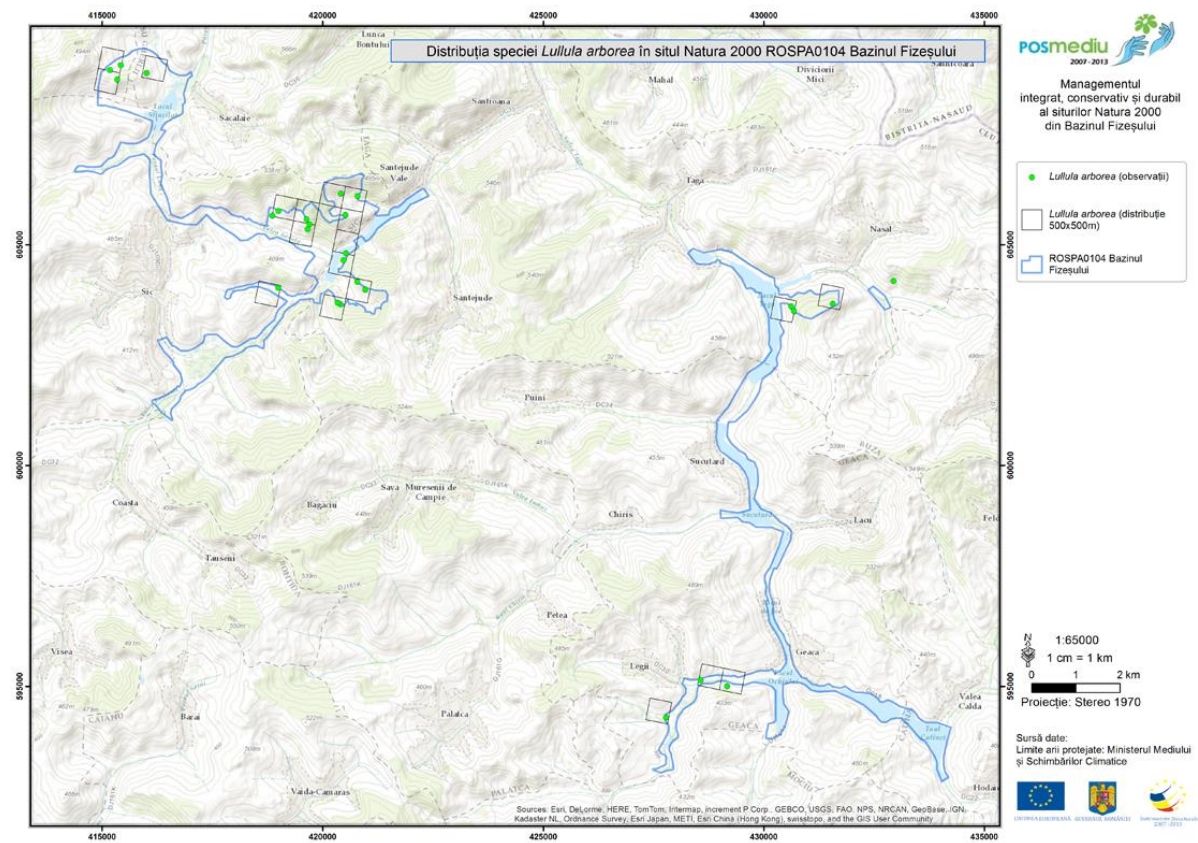

Harta 64

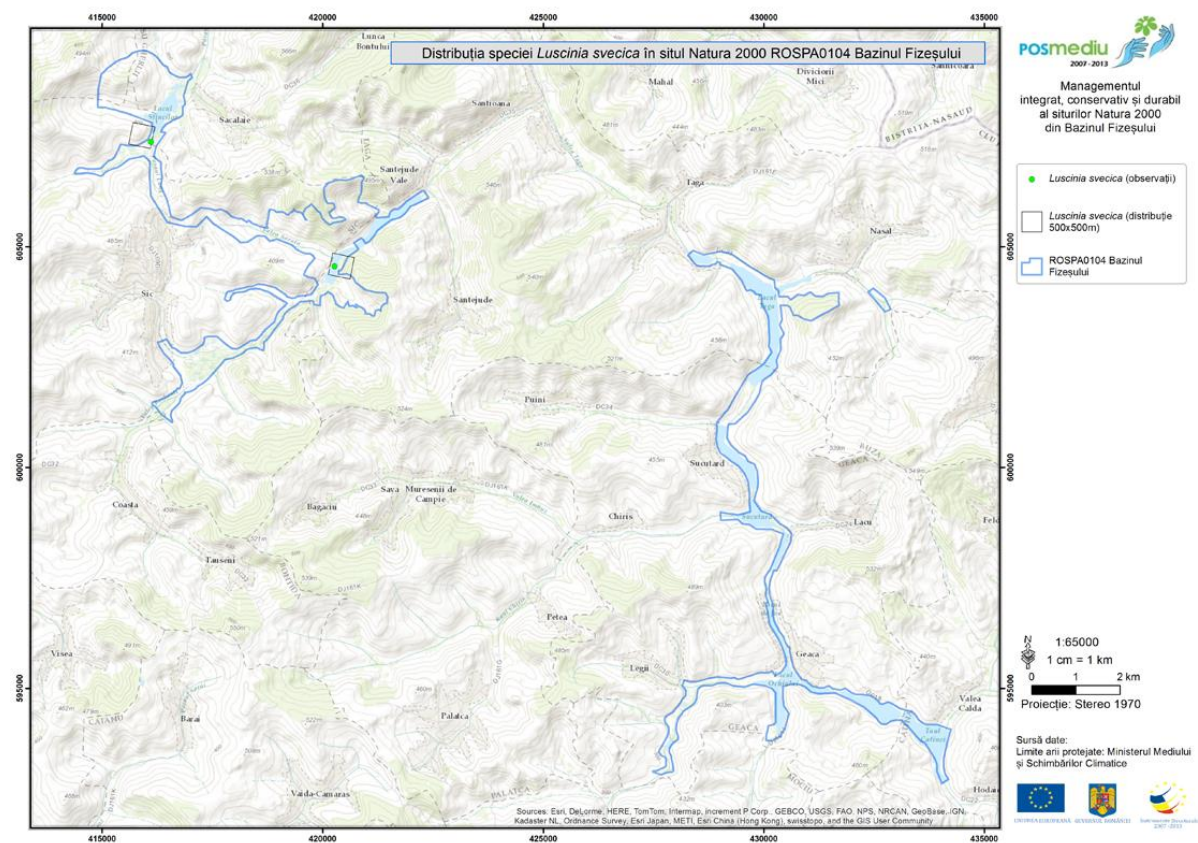

Harta 65

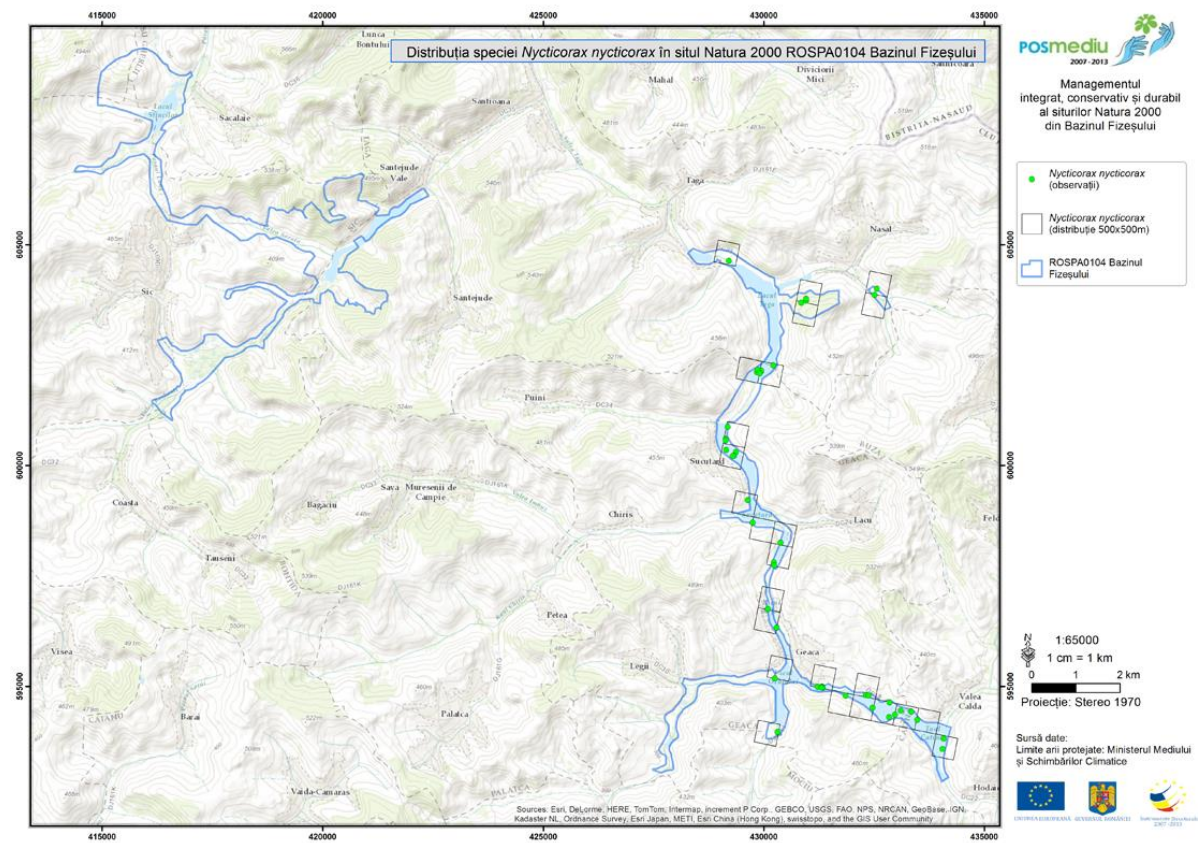

Harta 66

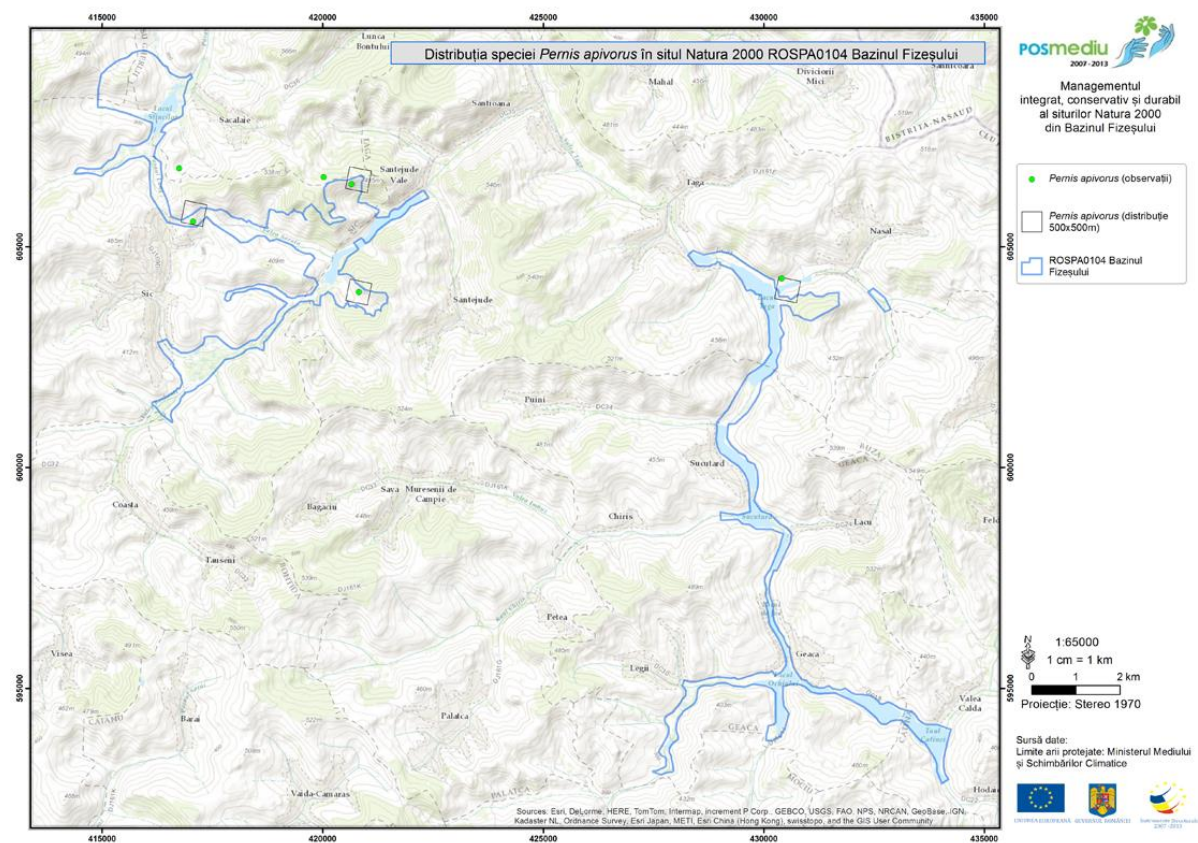

Harta 67

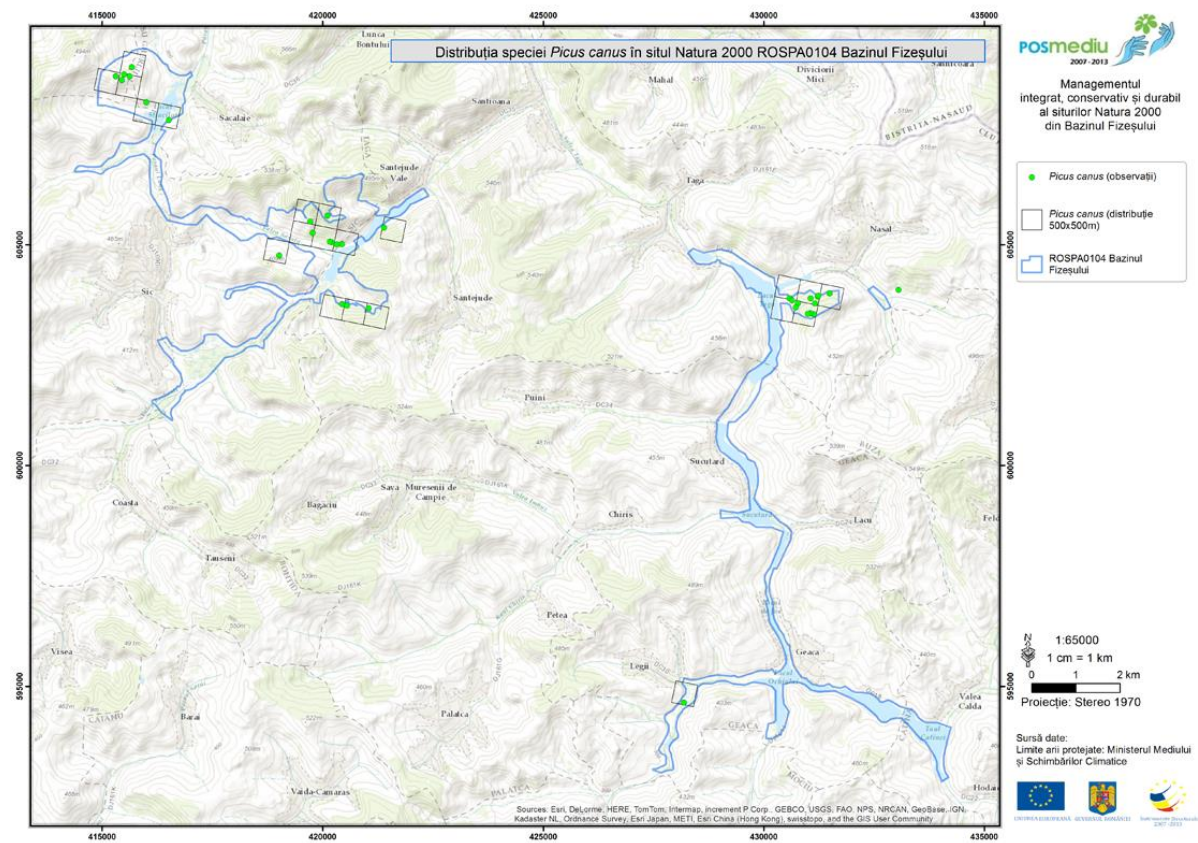

Harta 68

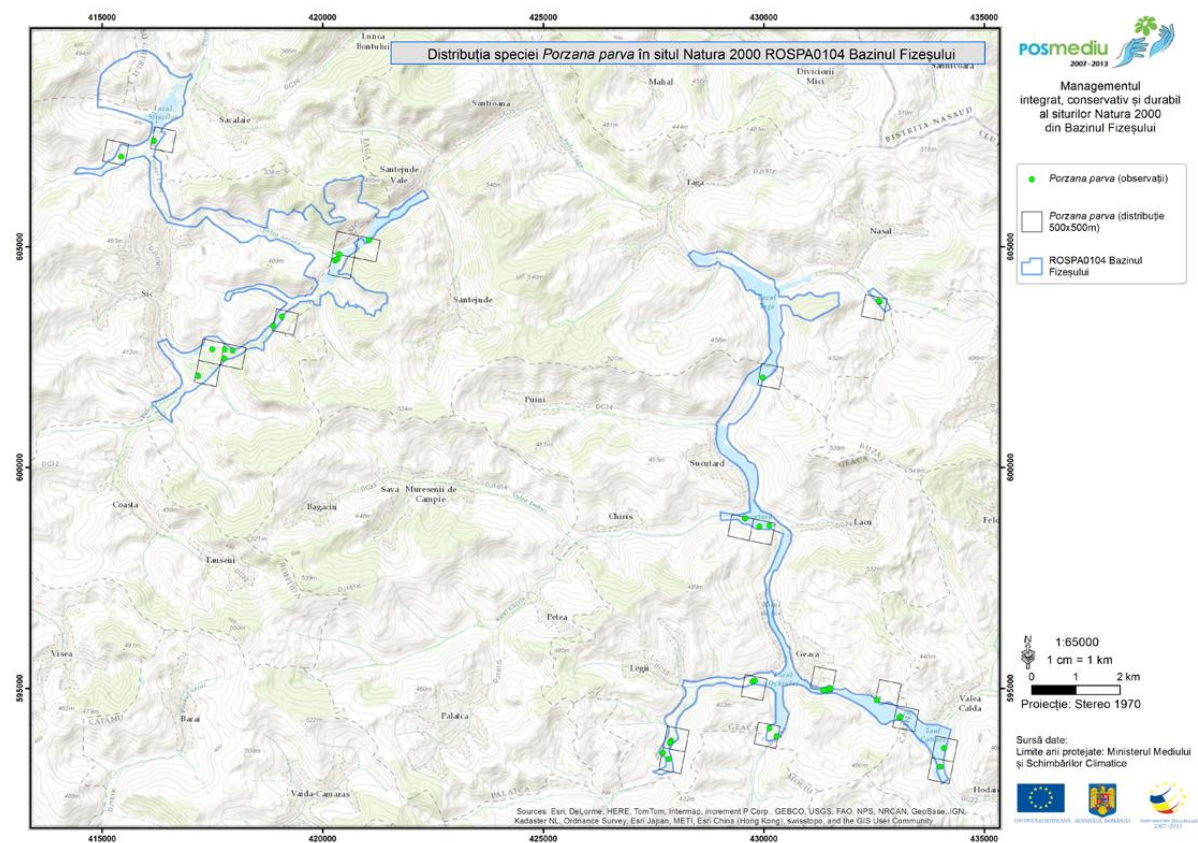

Harta 69

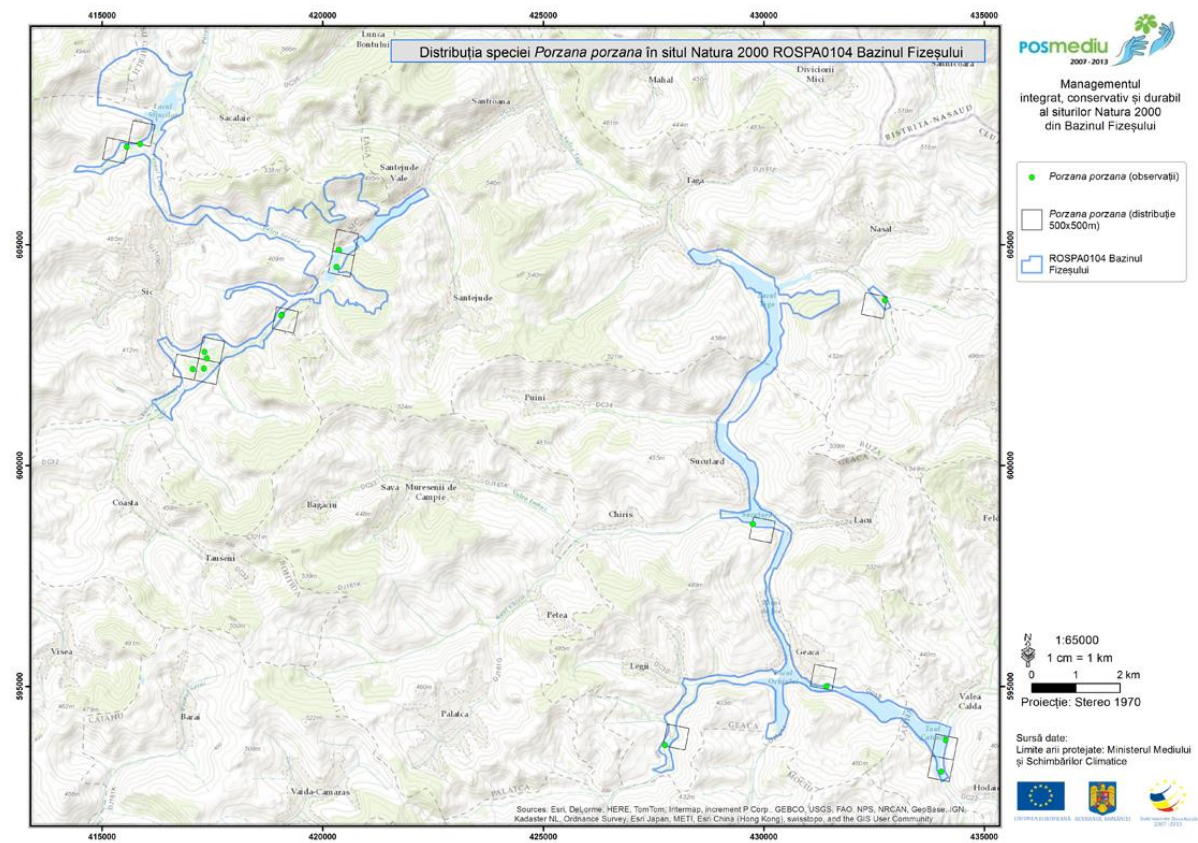

Harta 70

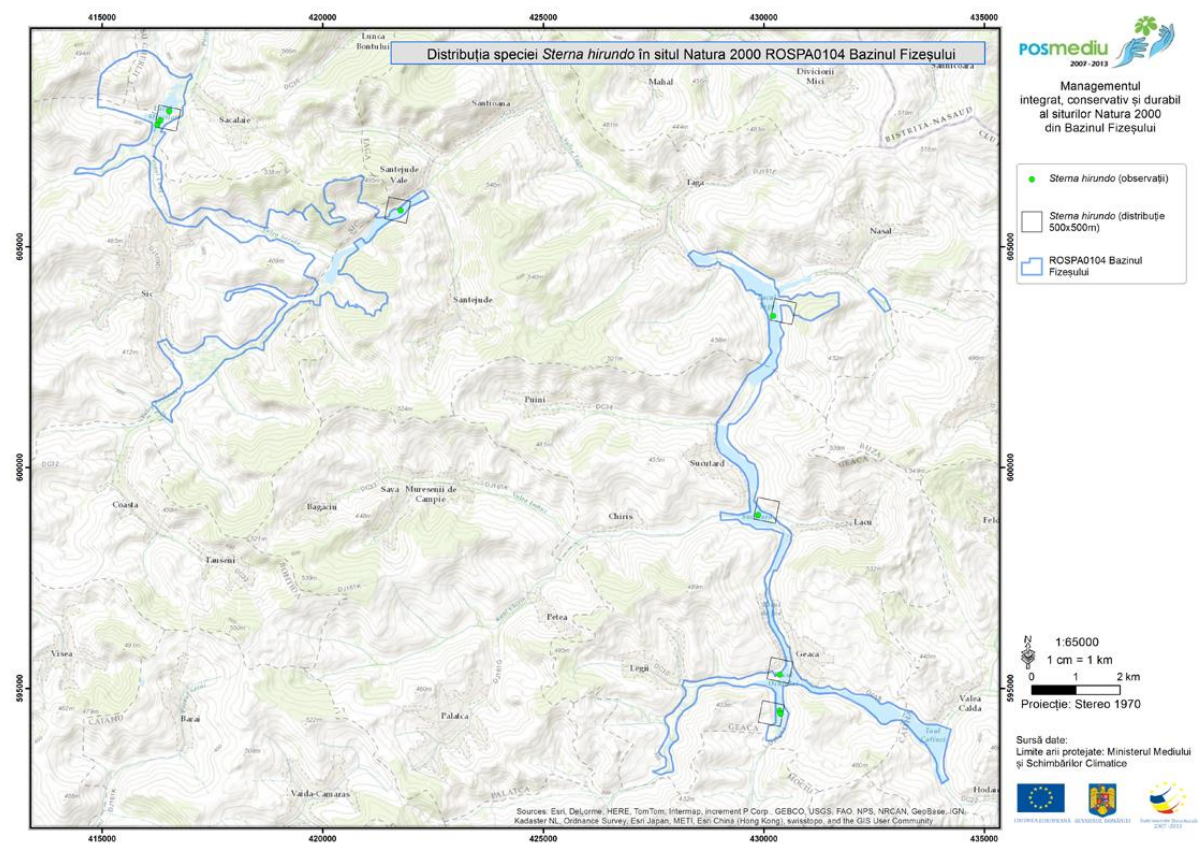

Harta 71

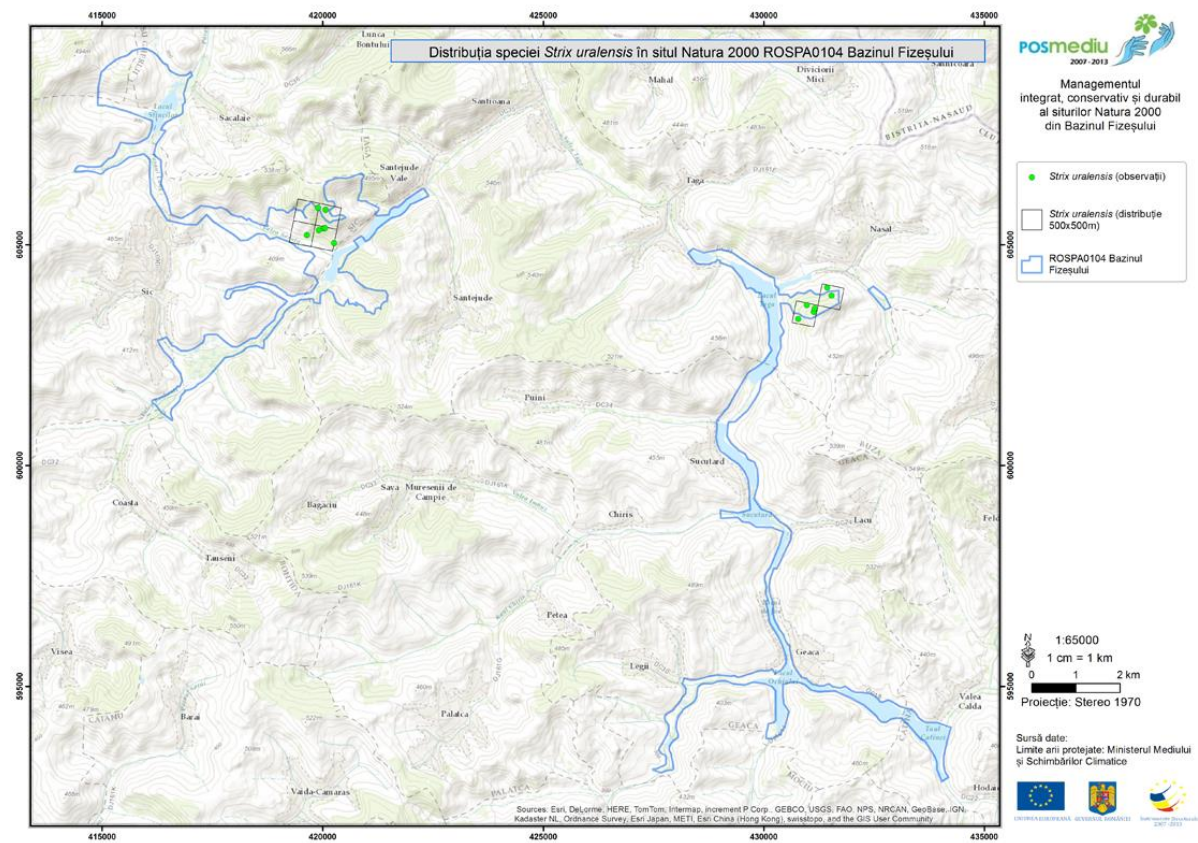

Harta 72

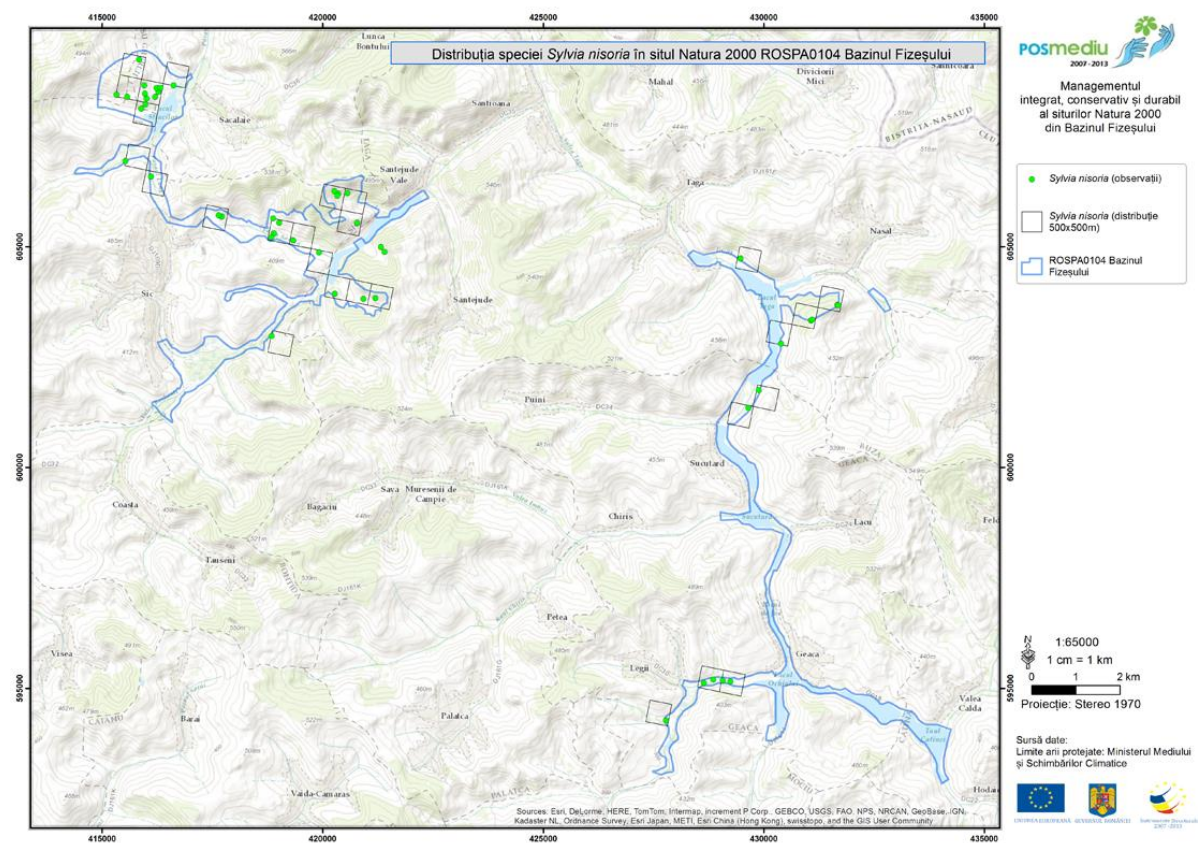

Harta 73

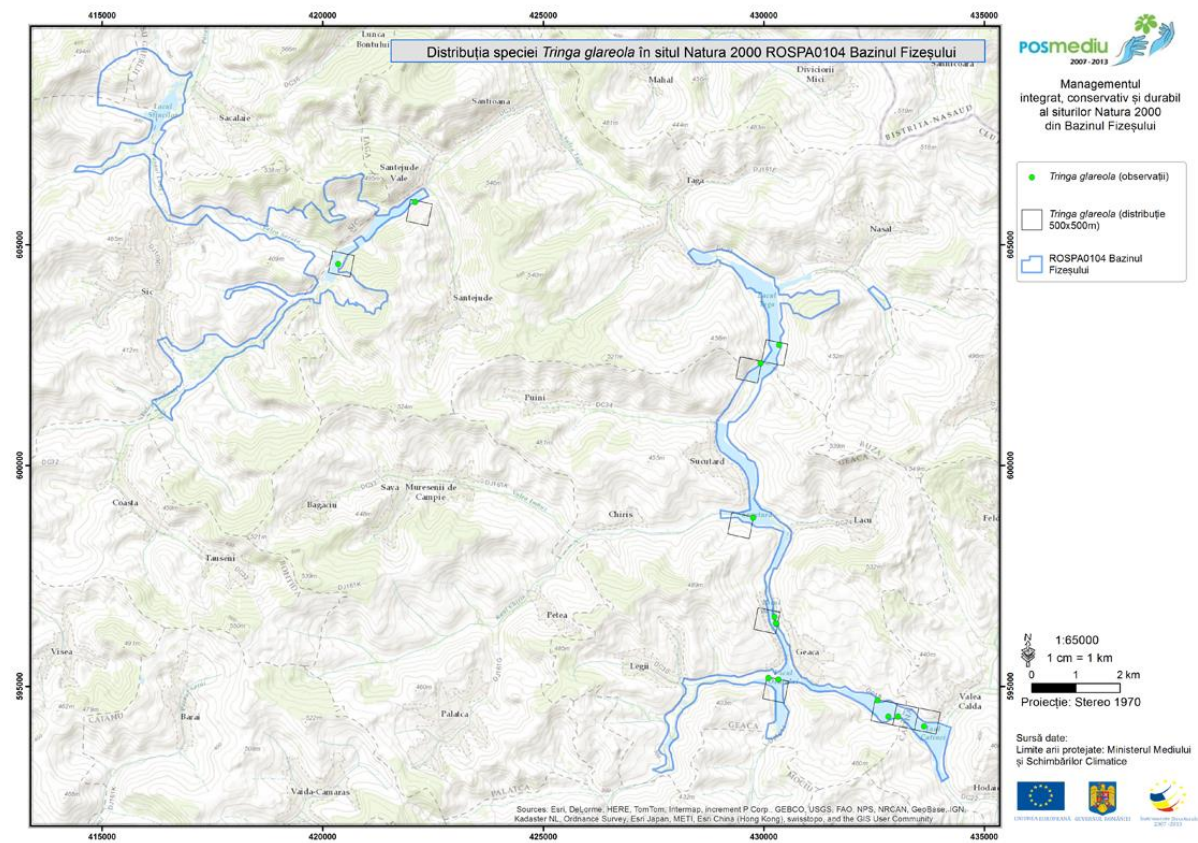

Harta 74

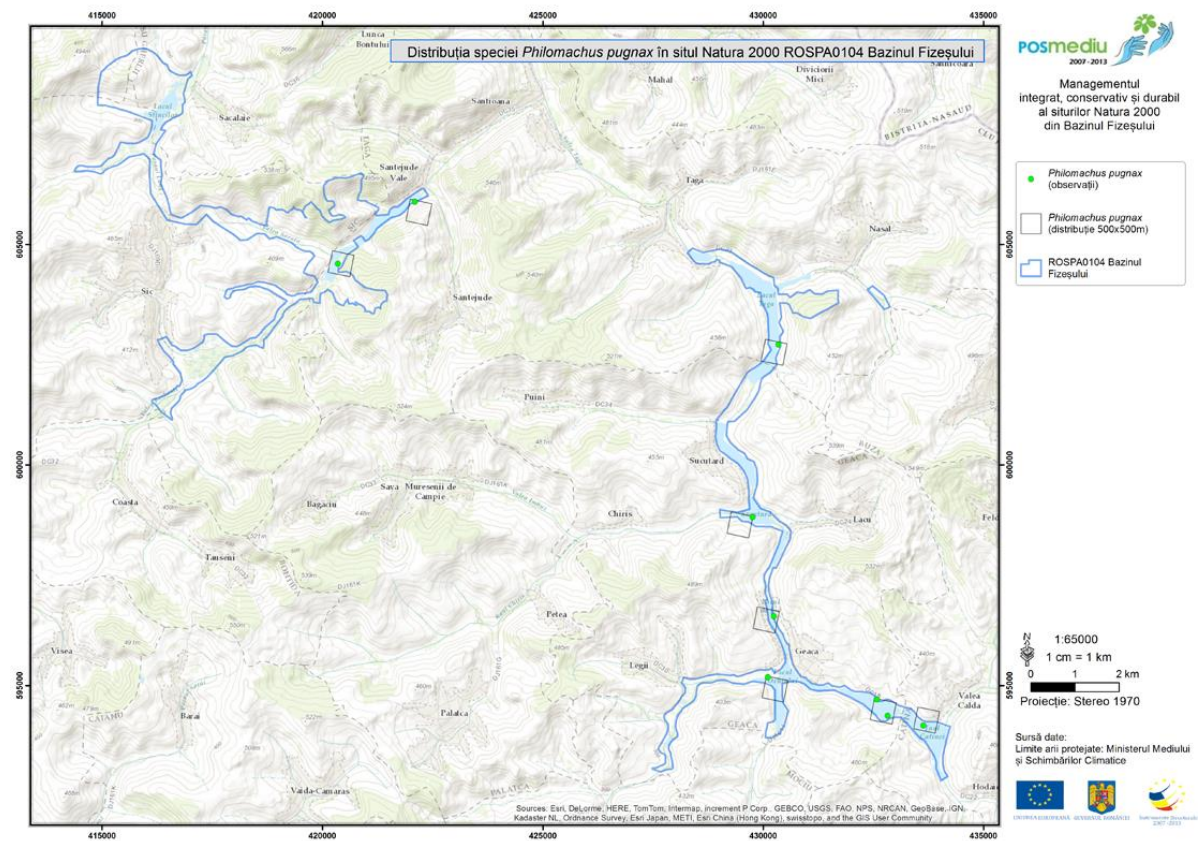

Harta 75

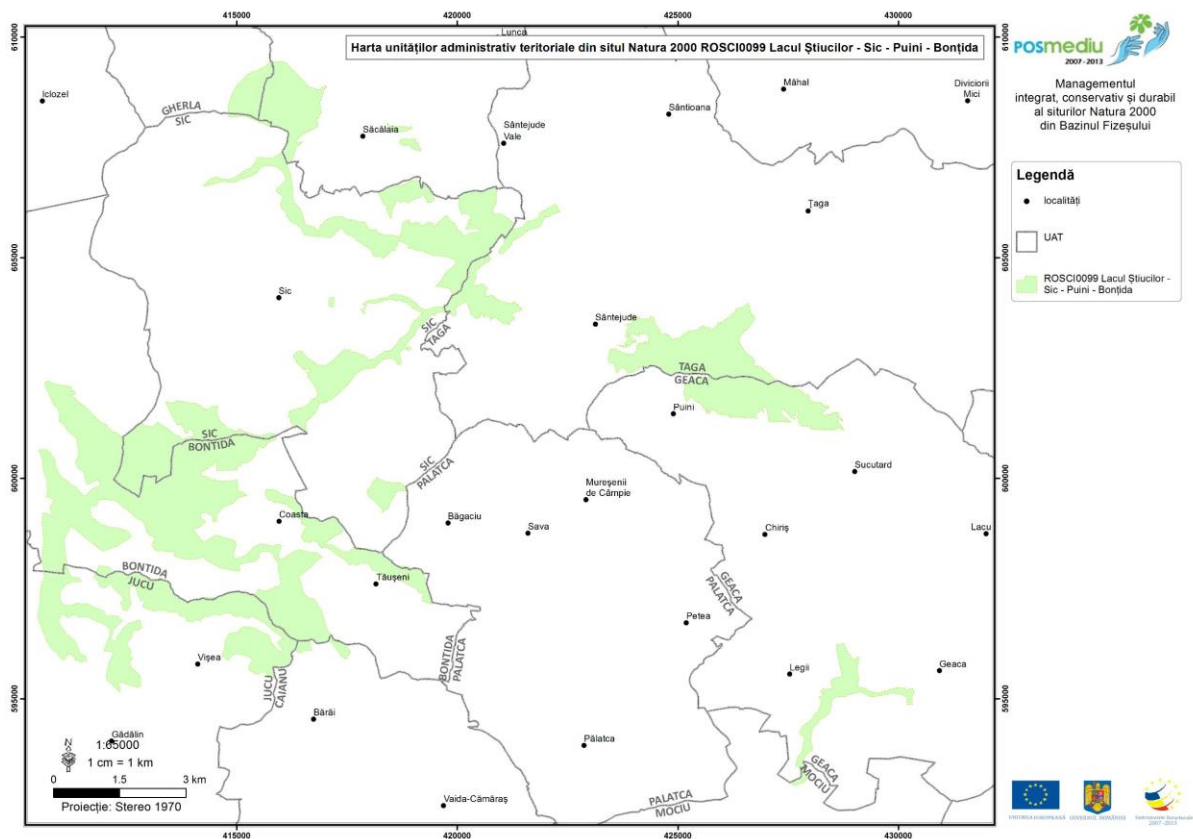

Harta 76

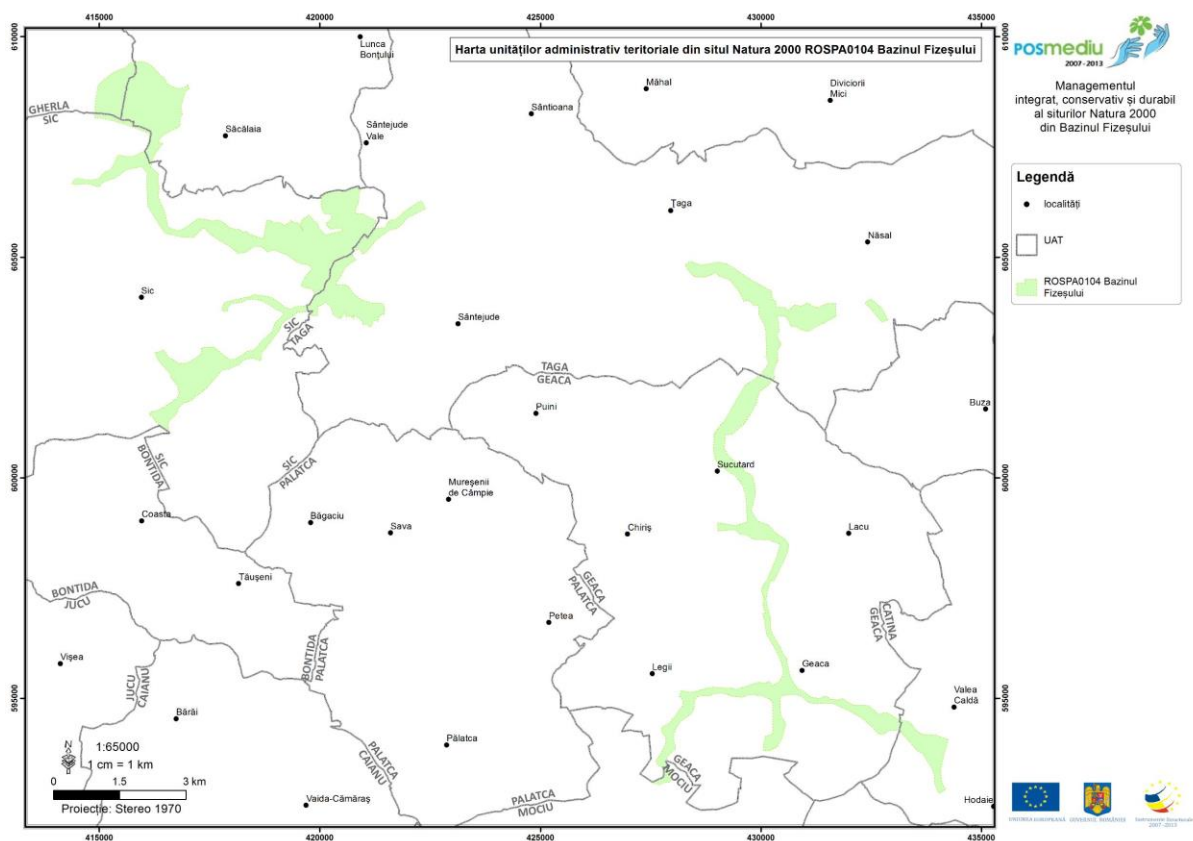

Harta 77

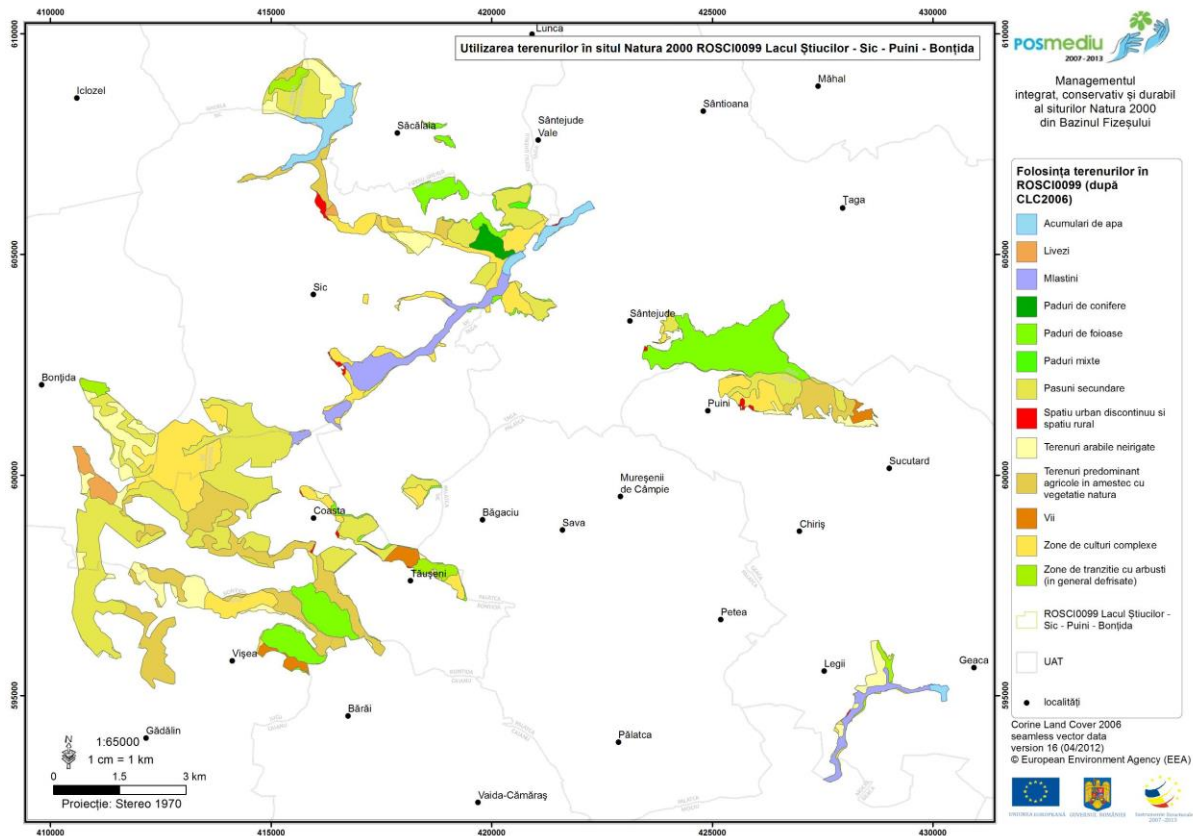

Harta 78

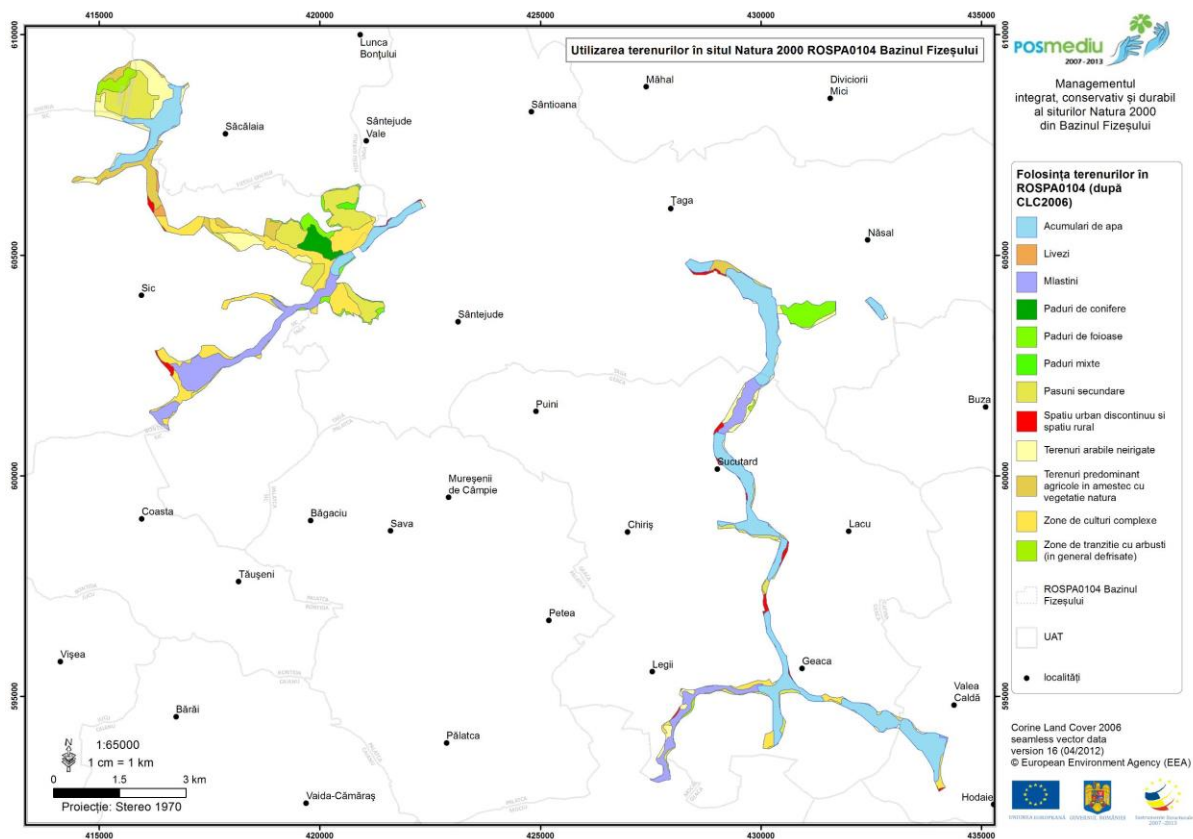

Harta 79

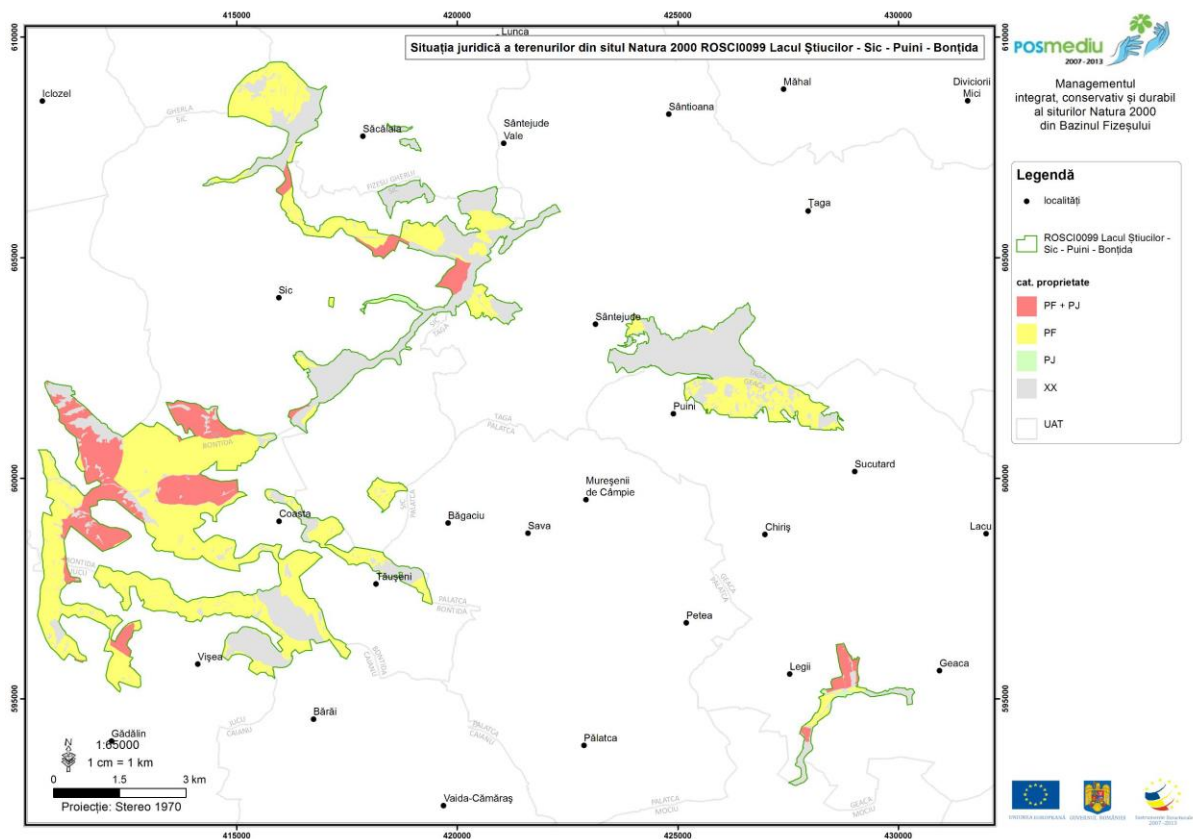

Harta 80

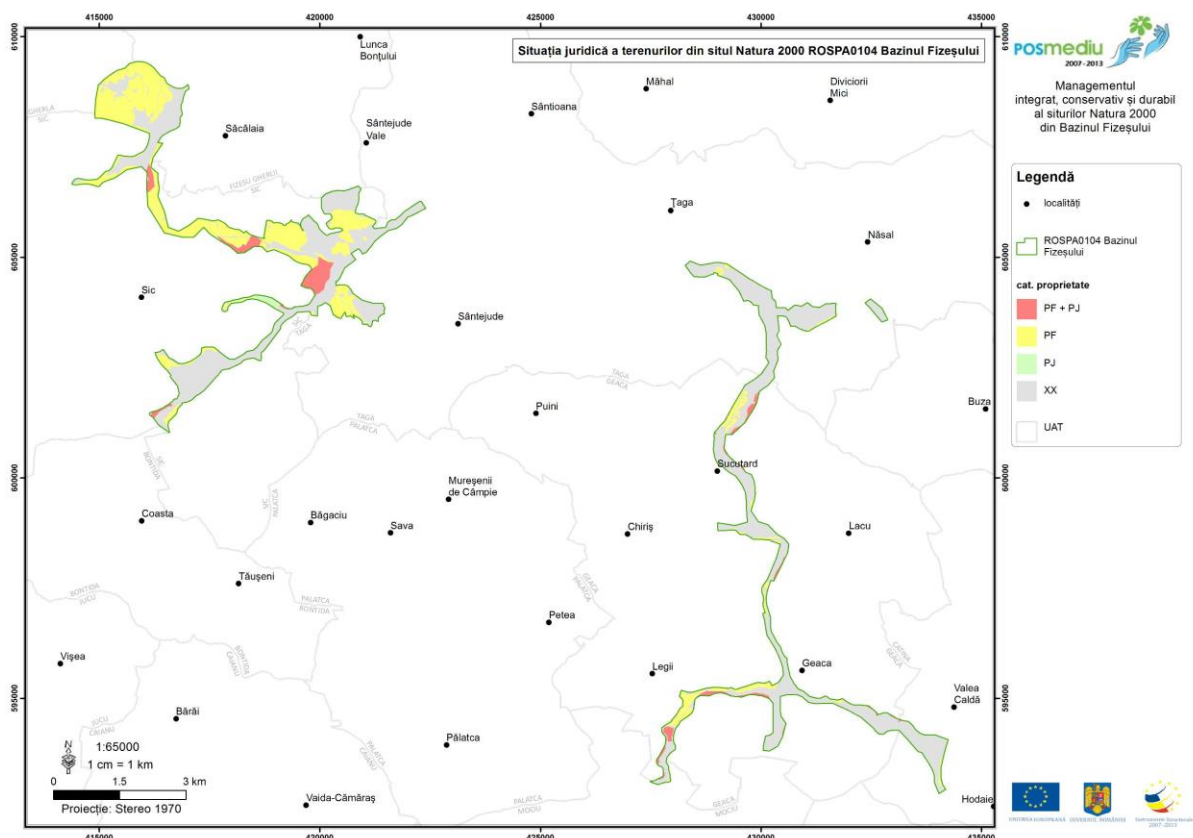

Harta 81

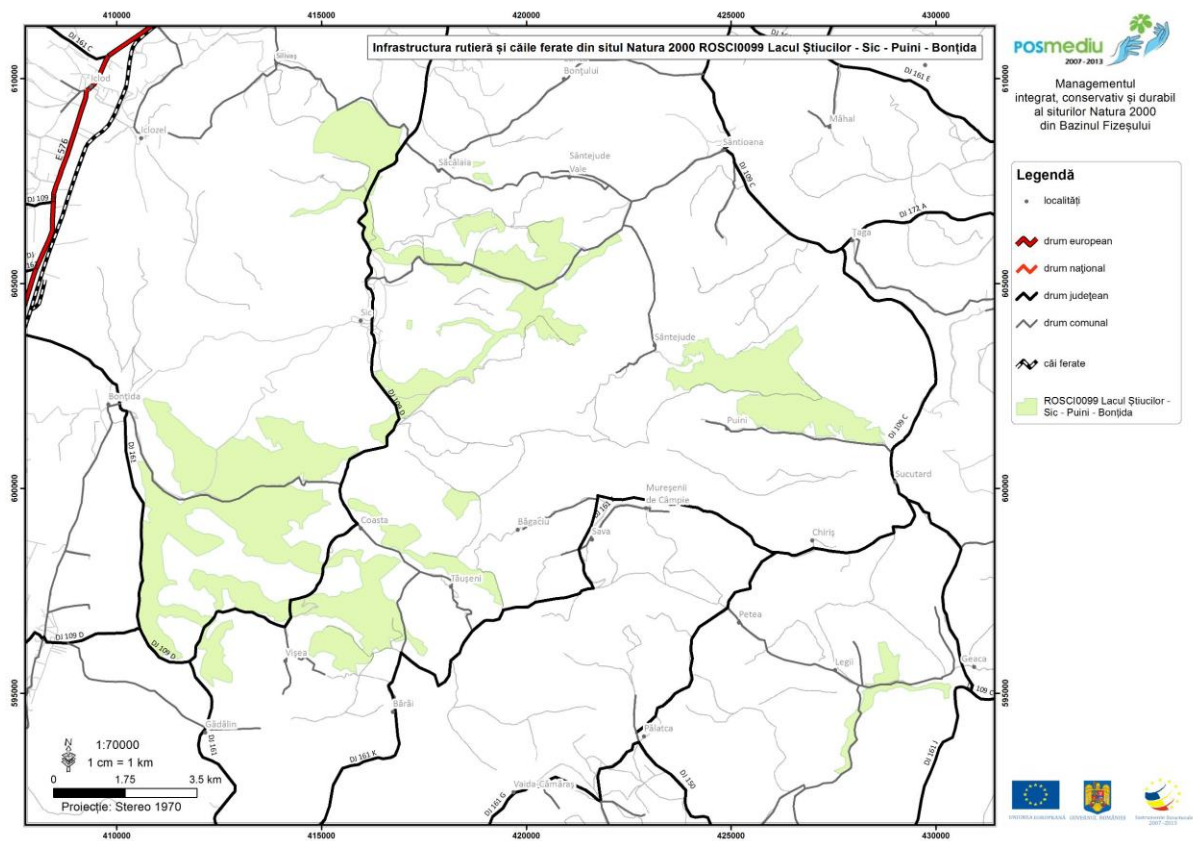

Harta 82

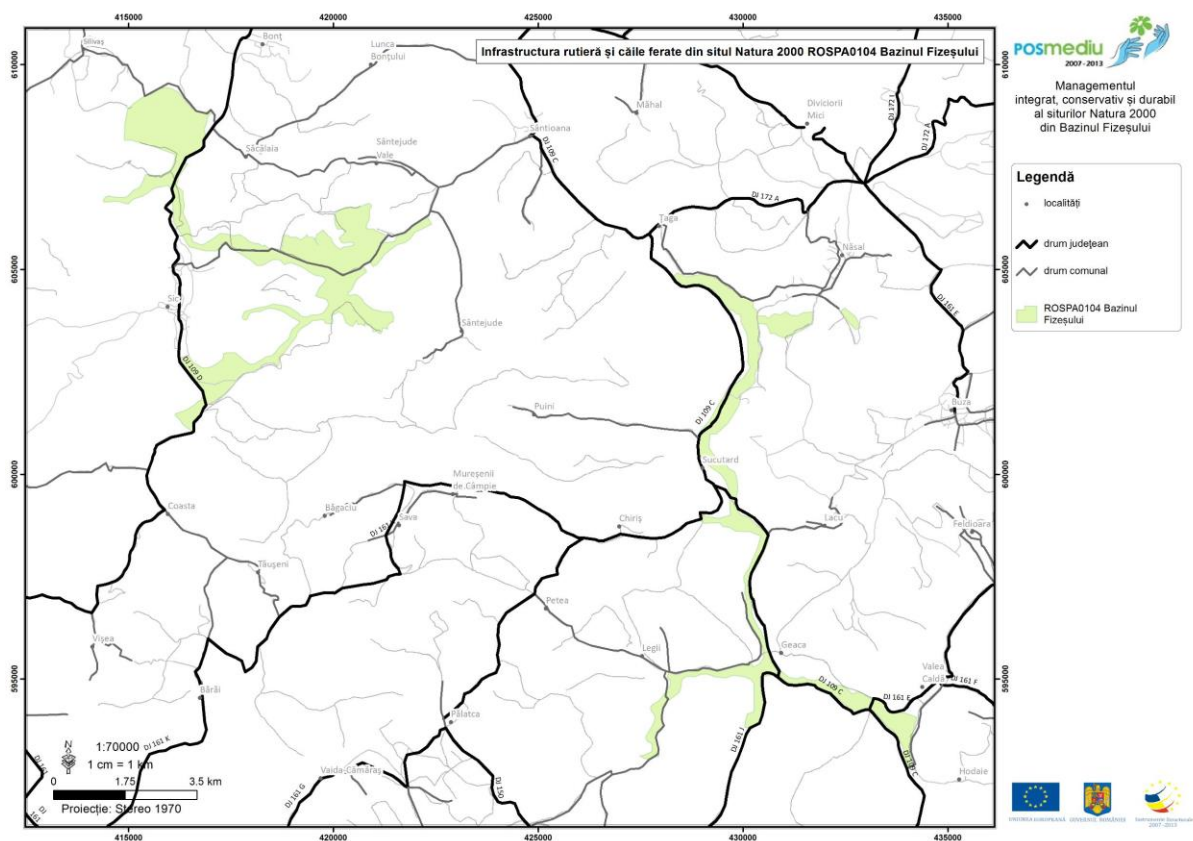

Harta 83

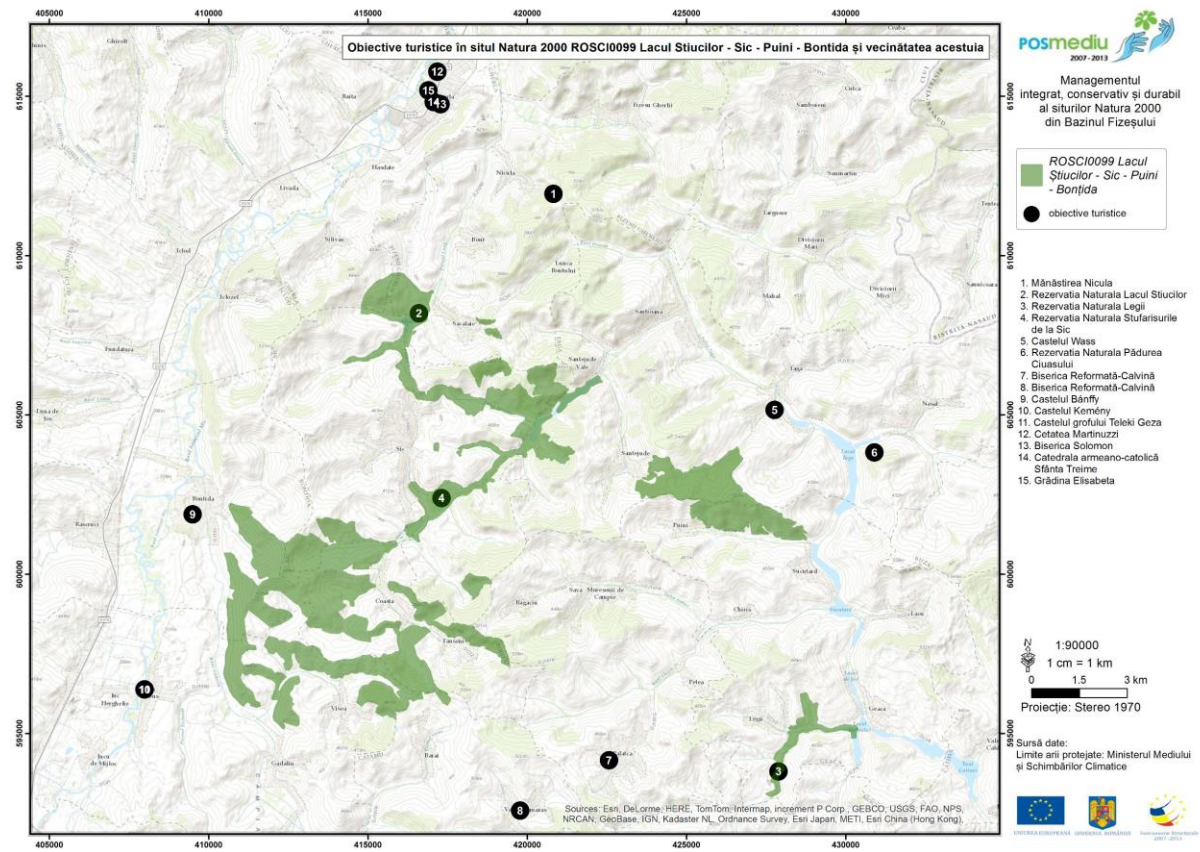

Harta 84

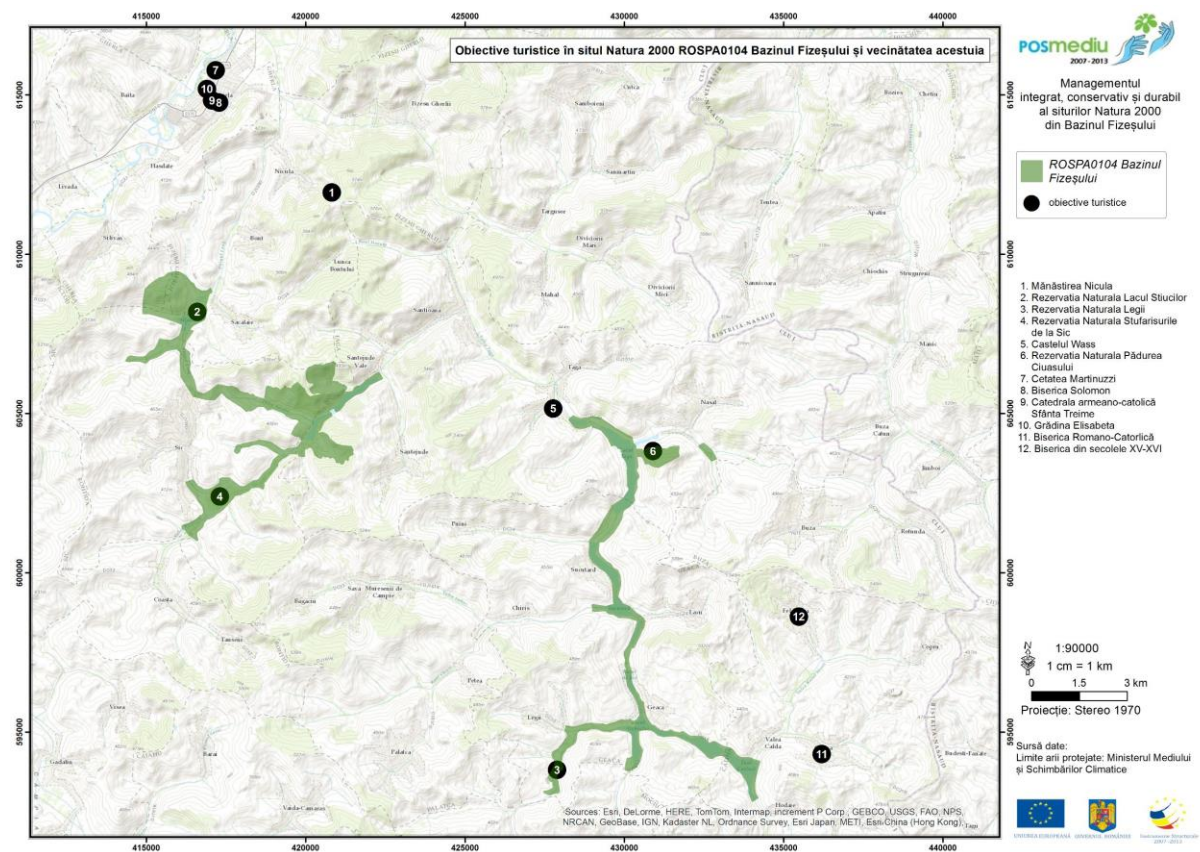

Harta 85

Presiunea A03.02 - Cosire neintensivă, în situl ROSCI0099

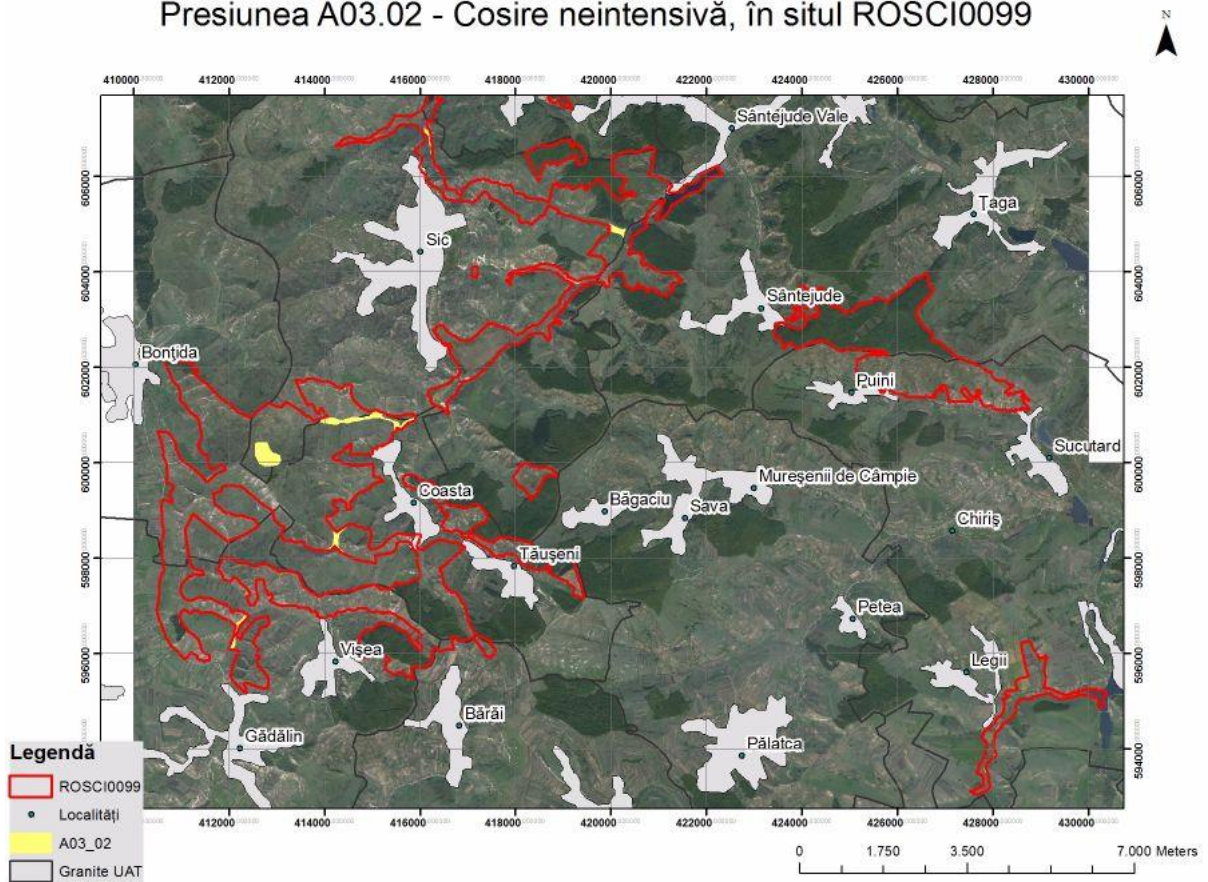

Harta 86

Presiunea A04.01.02 - pășunatul intensiv al oilor, în situl ROSCI0099

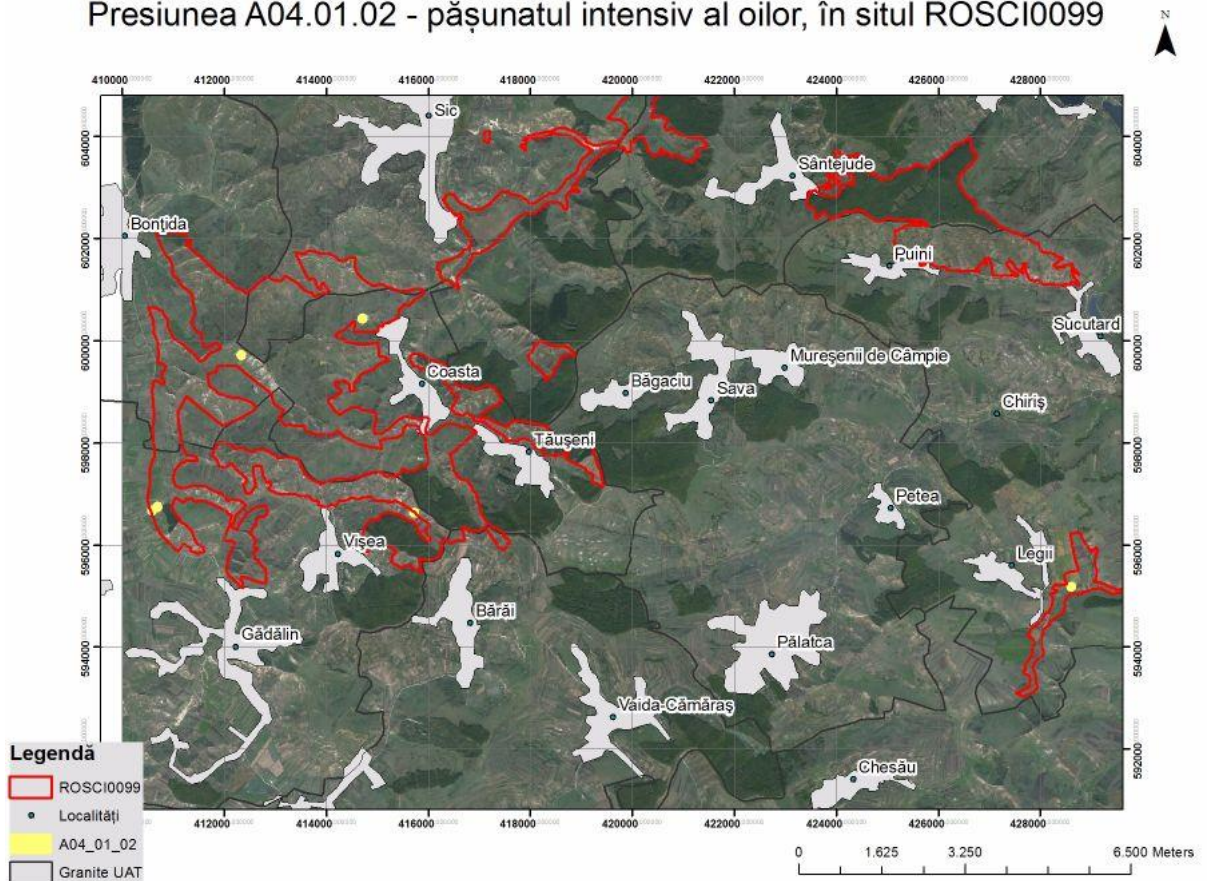

Harta 87

Presiunea A04.02 - pășunatul neintensiv, în situl ROSCI0099

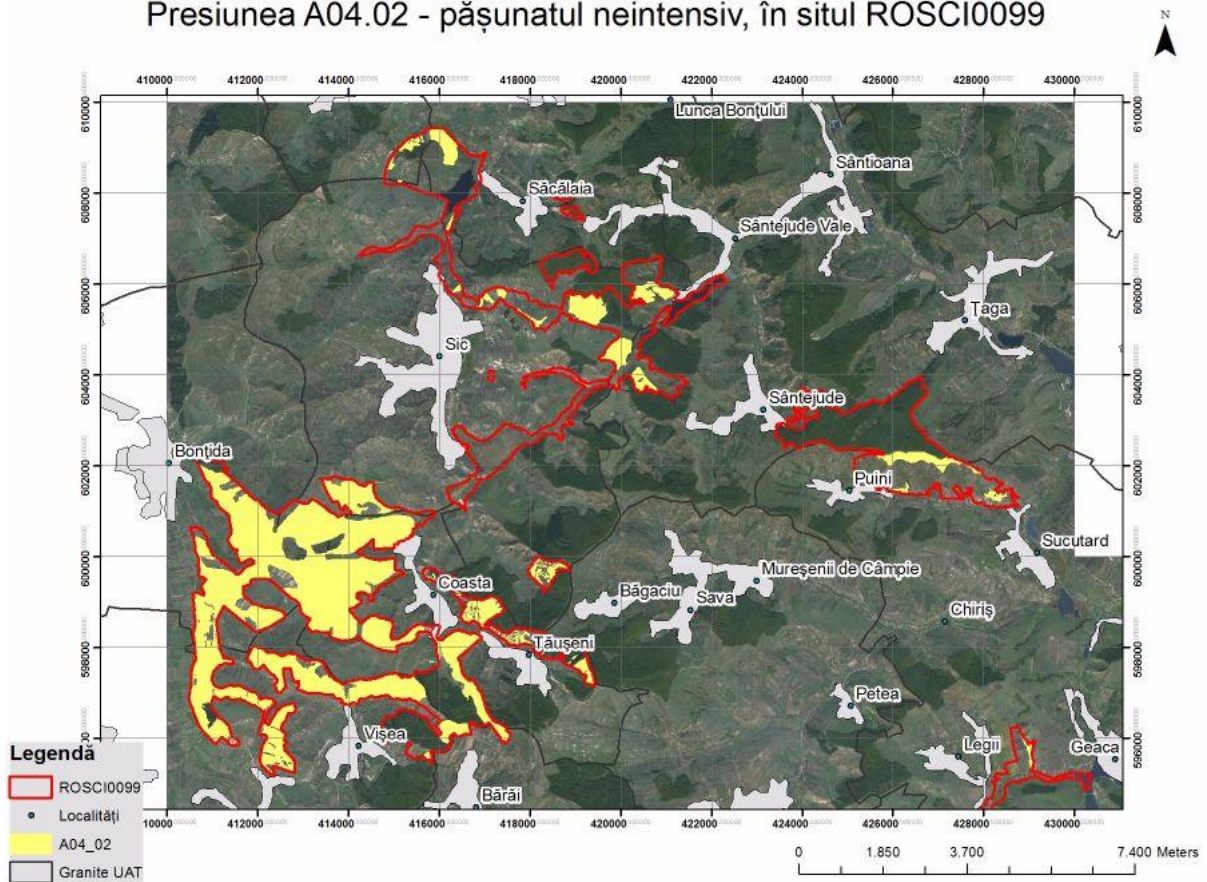

Harta 88

Presiunea A04.03 - abandonarea sistemelor pastorale, lipsa pășunatului, în situl ROSCI0099

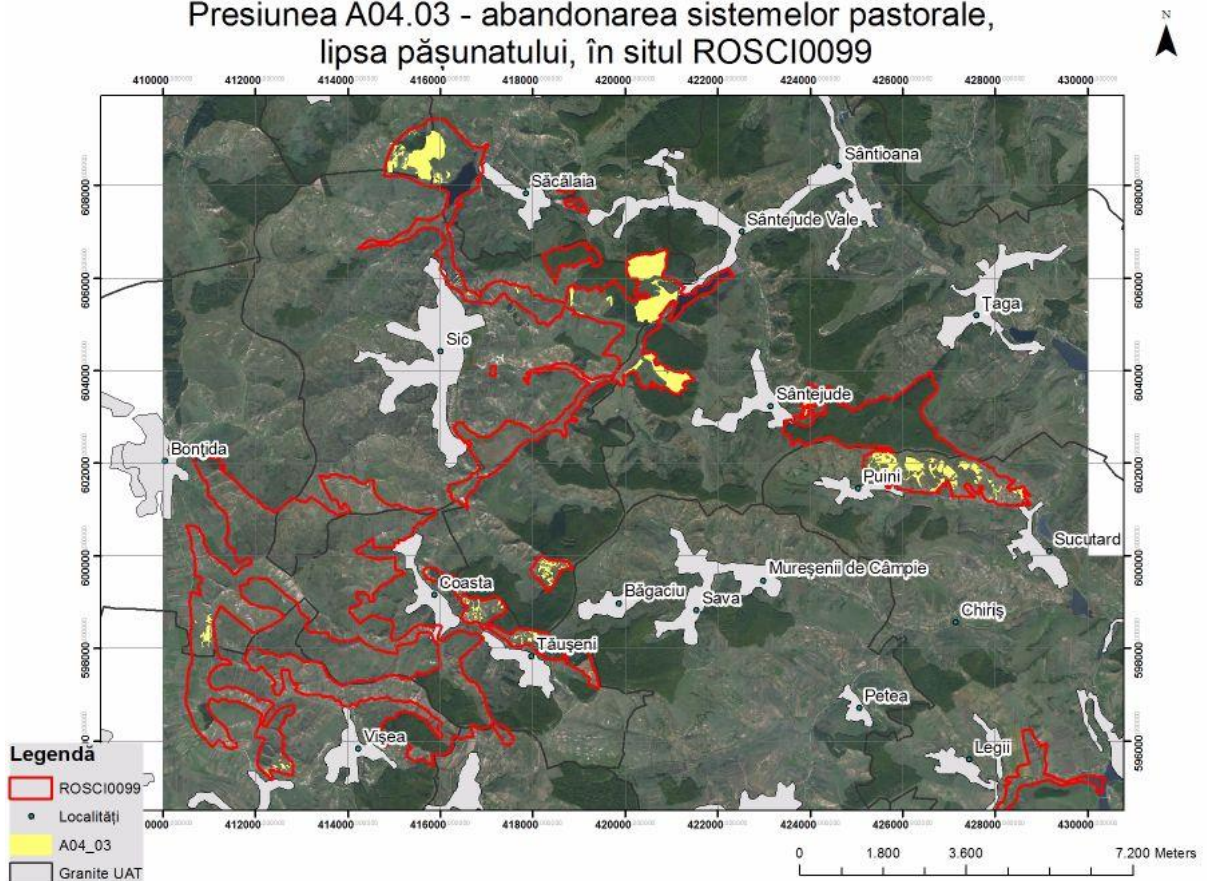

Harta 89

Presiunea A05.01 - creșterea animalelor, în situl ROSCI0099

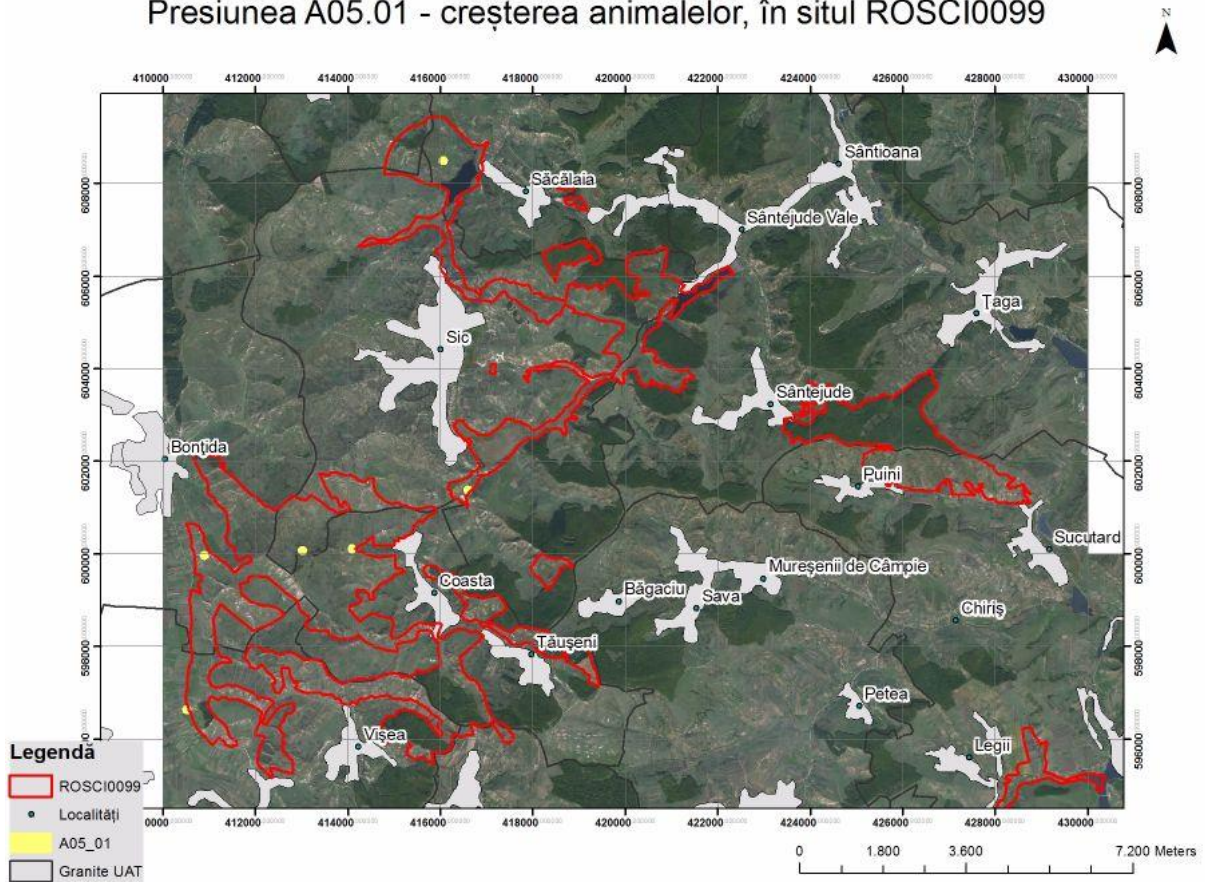

Harta 90

Presiunea A06.01.02 - culturi anuale ne-intensive pentru producția de alimente, în situl ROSCI0099

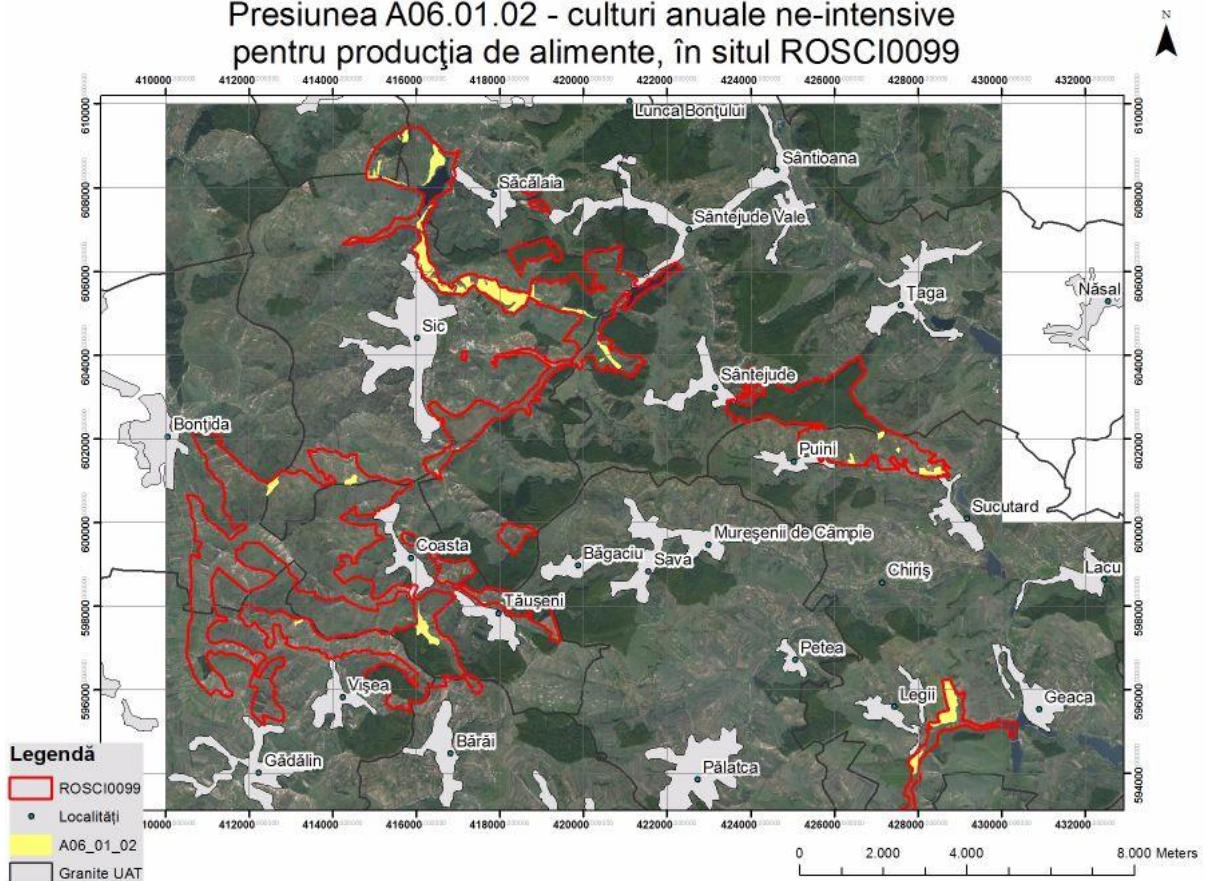

Harta 91

Presiunea A07 Utilizarea produselor biocide, hormoni si substate chimice
in situl ROSCI0099

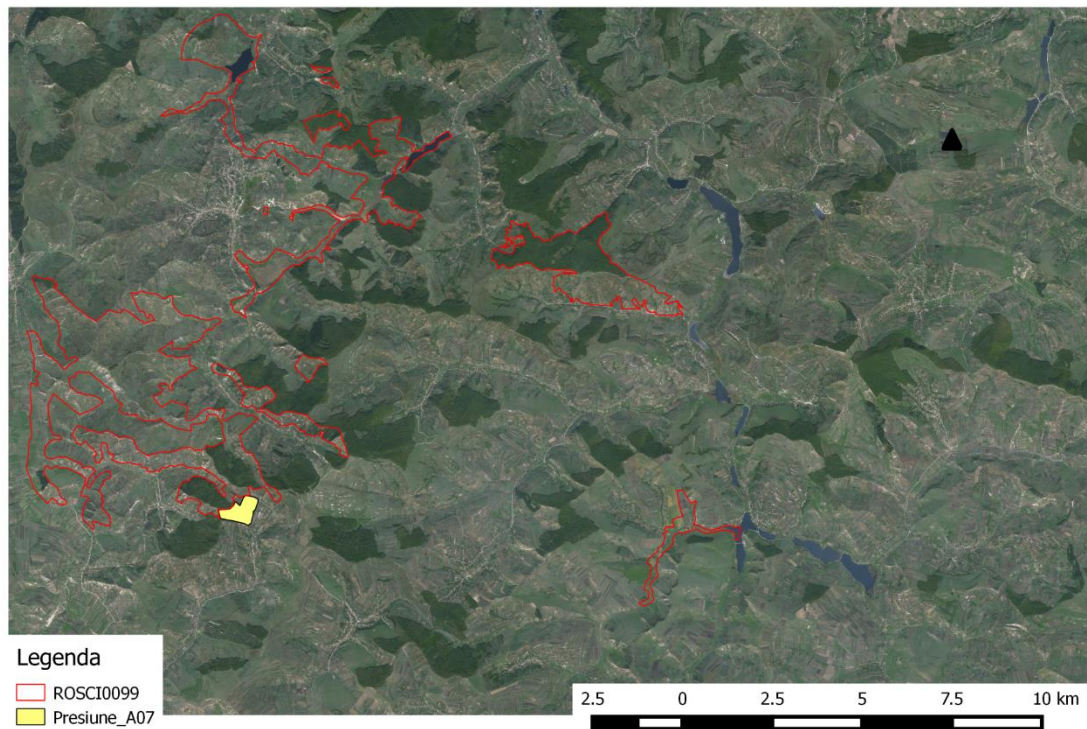

Harta 92

Presiunea B02.01.02-Replantarea pădurii (arbori nenativi),
în situl ROSCI0099

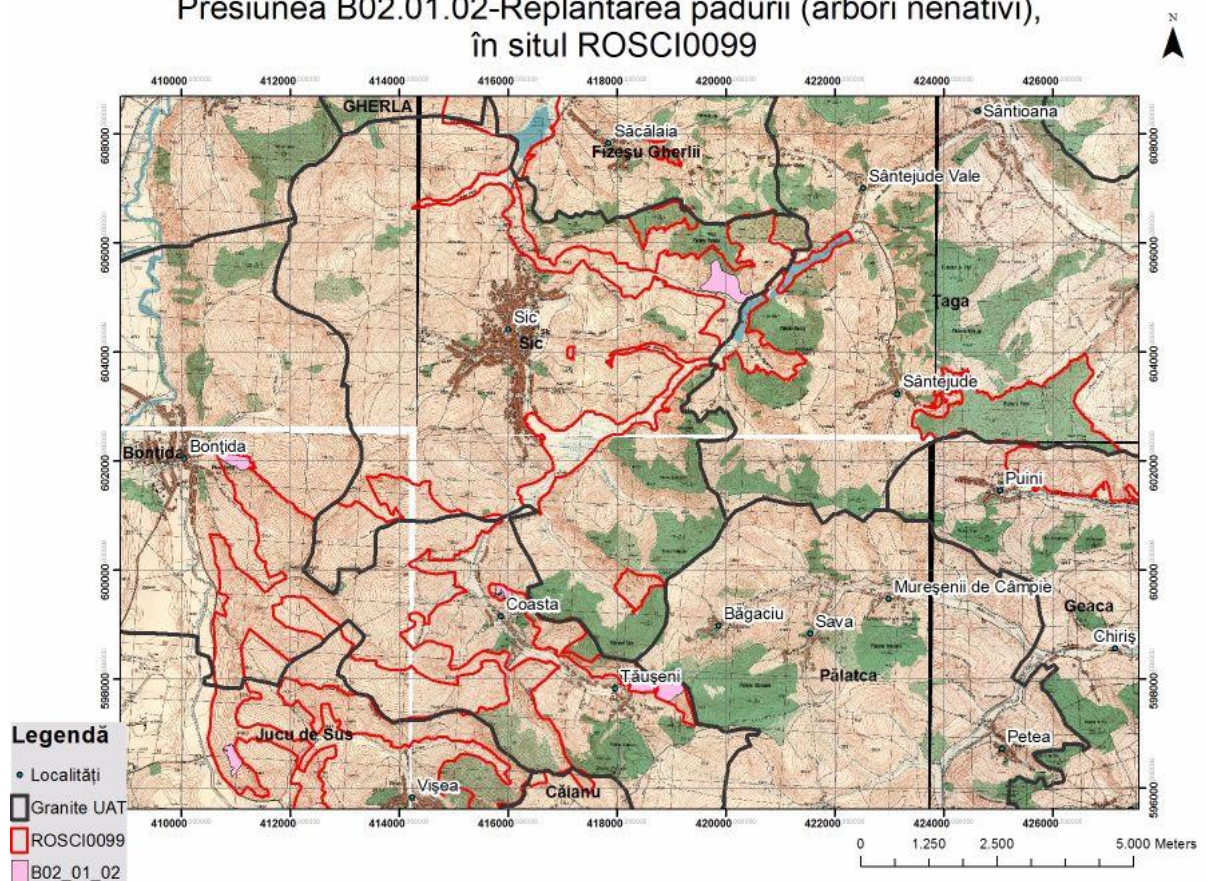

Harta 93

Presiunea B02.02 - curățarea pădurii, în situl ROSCI0099

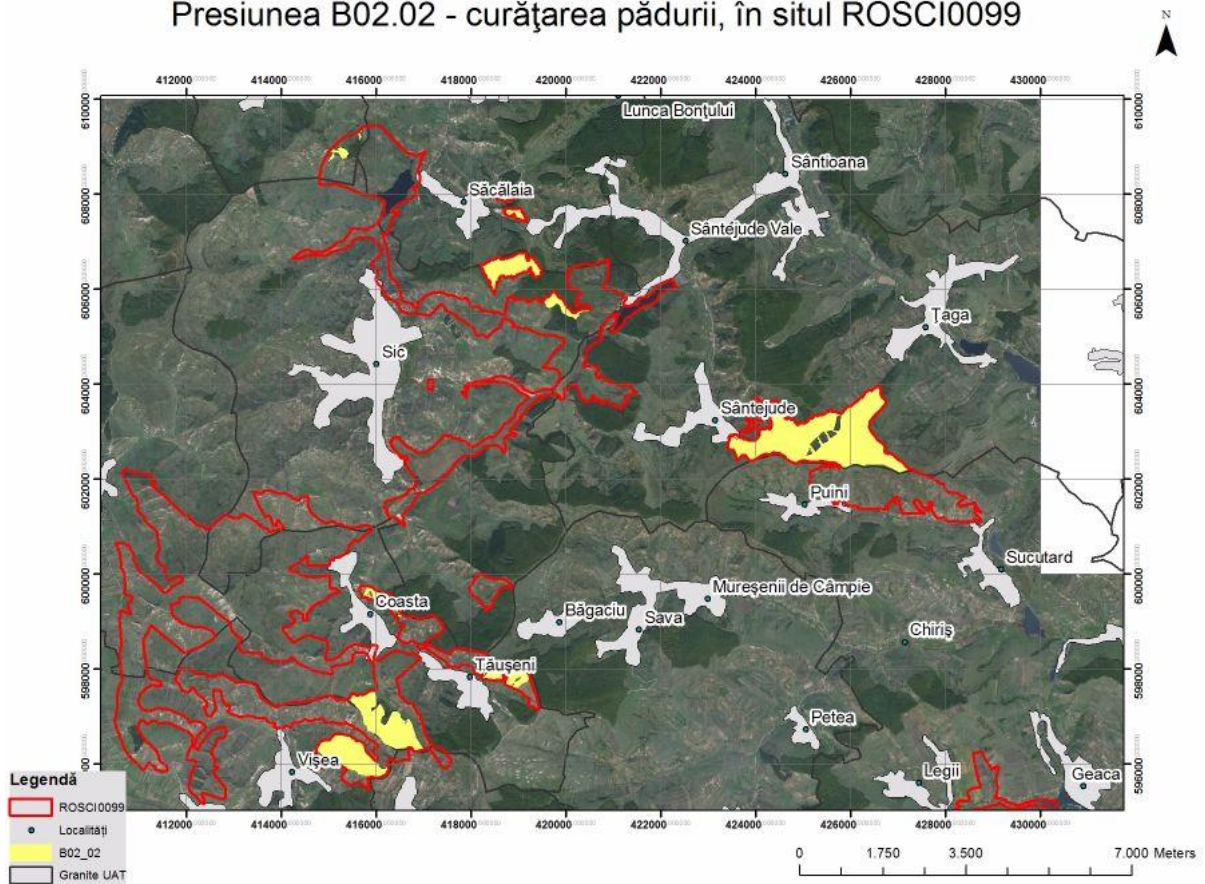

Harta 94

Presiunea B02.04 - îndepărtarea arborilor uscați sau în curs de uscare, în situl ROSCI0099

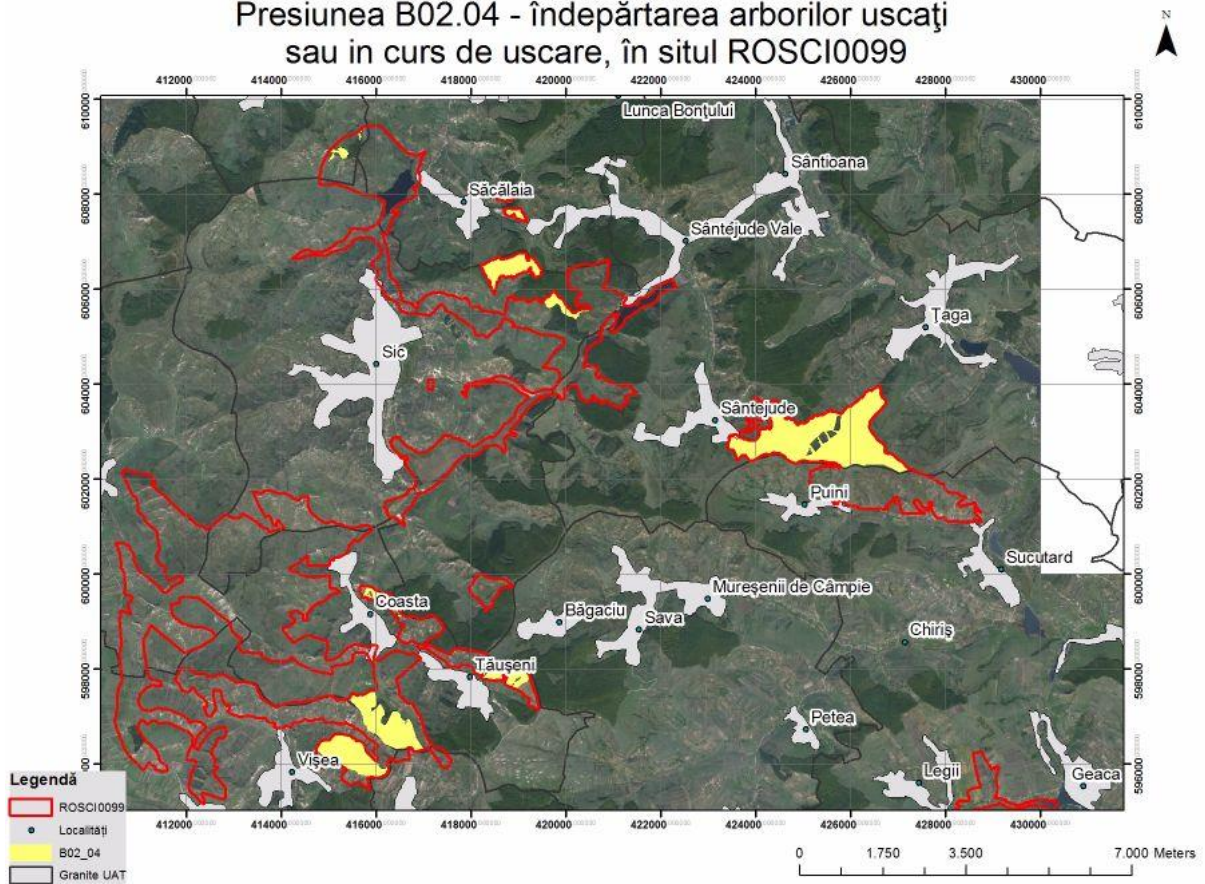

Harta 95

Presiunea C02.02 -foraj de producție, în situl ROSCI0099

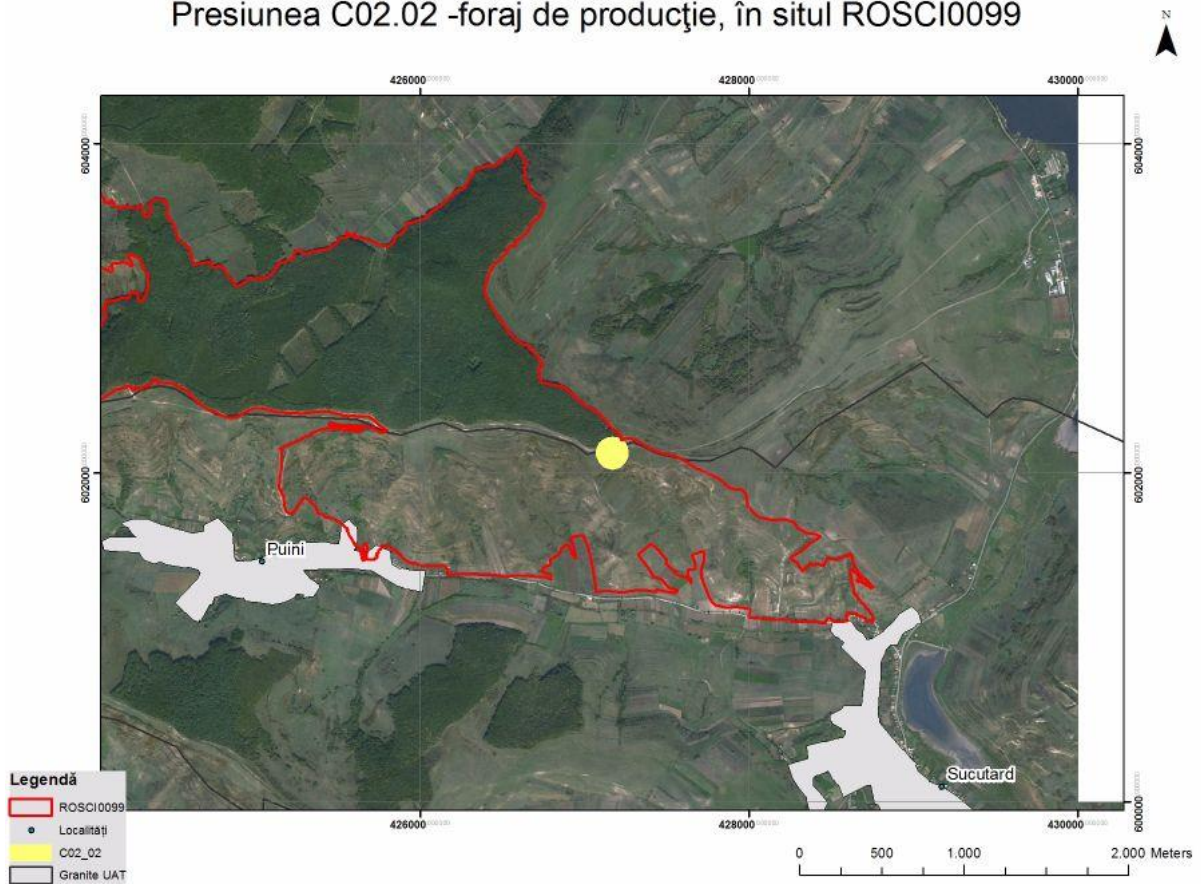

Harta 96

Presiunea D01.02 - drumuri, autostrăzi, în situl ROSCI0099

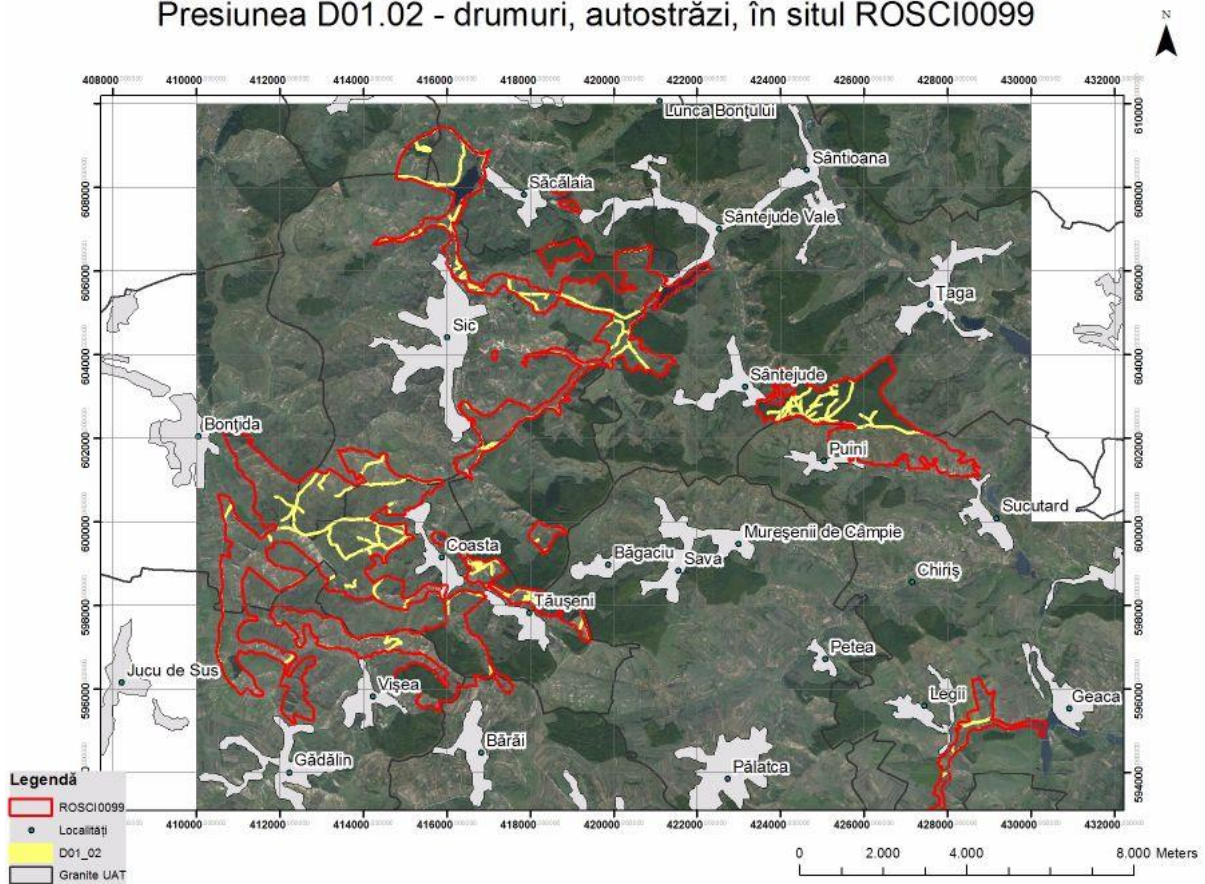

Harta 97

Presiunea D02.01.01 - linii electrice și de telefon suspendate, în situl ROSCI0099

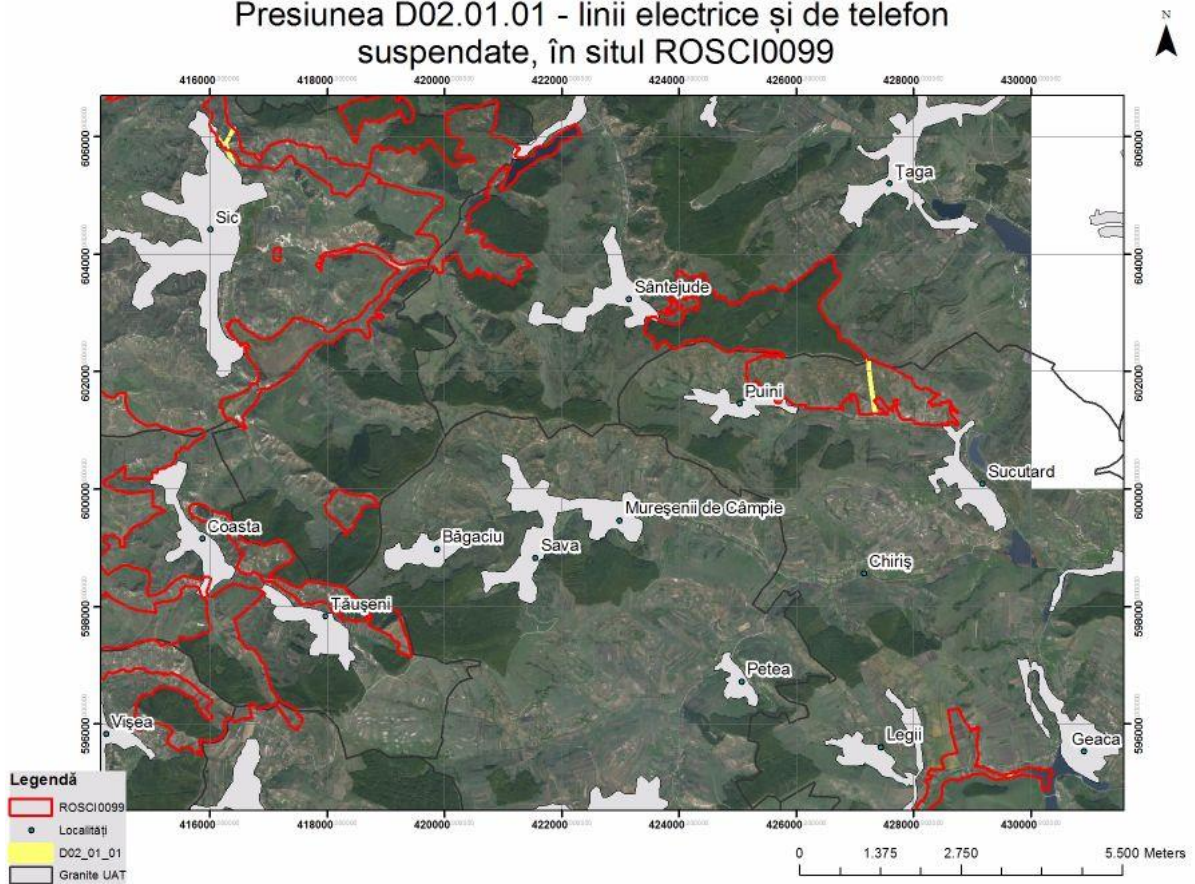

Harta 98

Presiunea E01.02 - urbanizare discontinua, în situl ROSCI0099

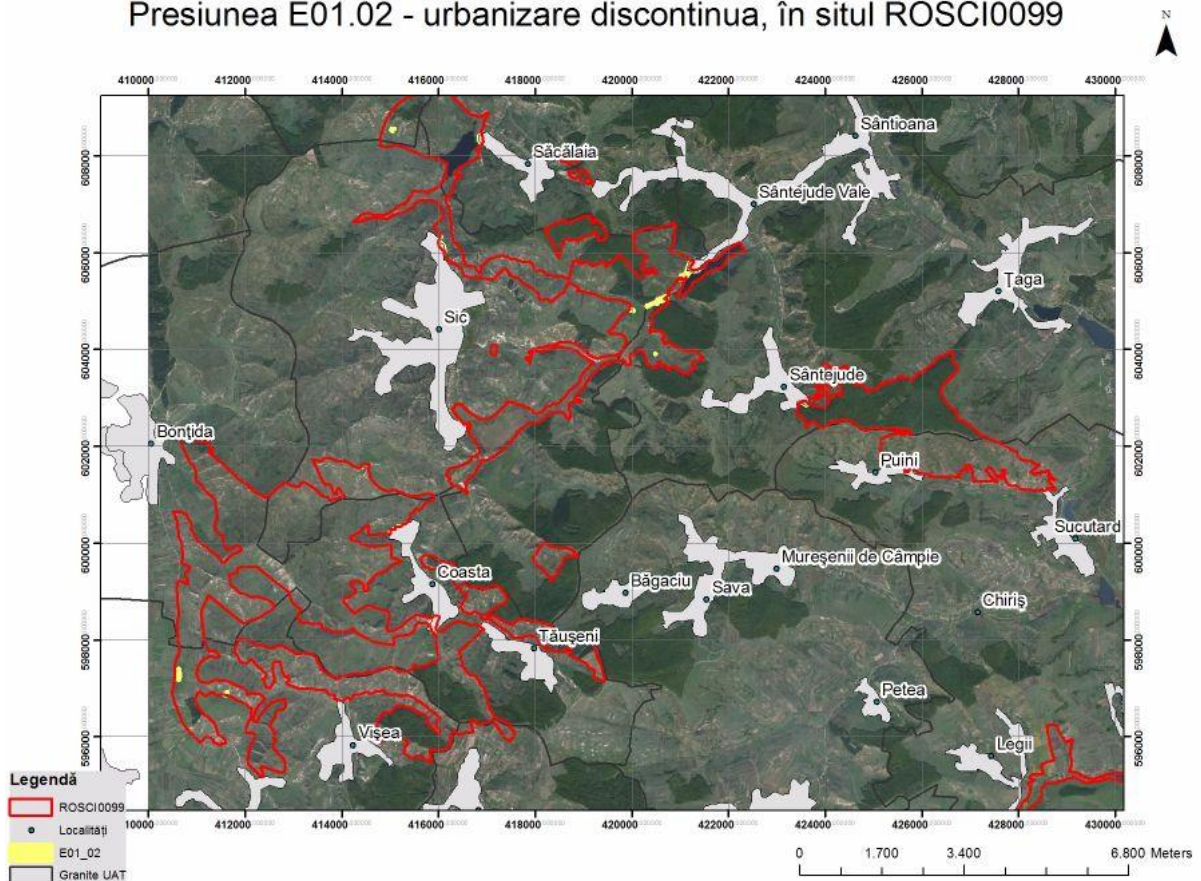

Harta 99

Presiunea F03.02.01 Colectare de animale in situl ROSCI0099

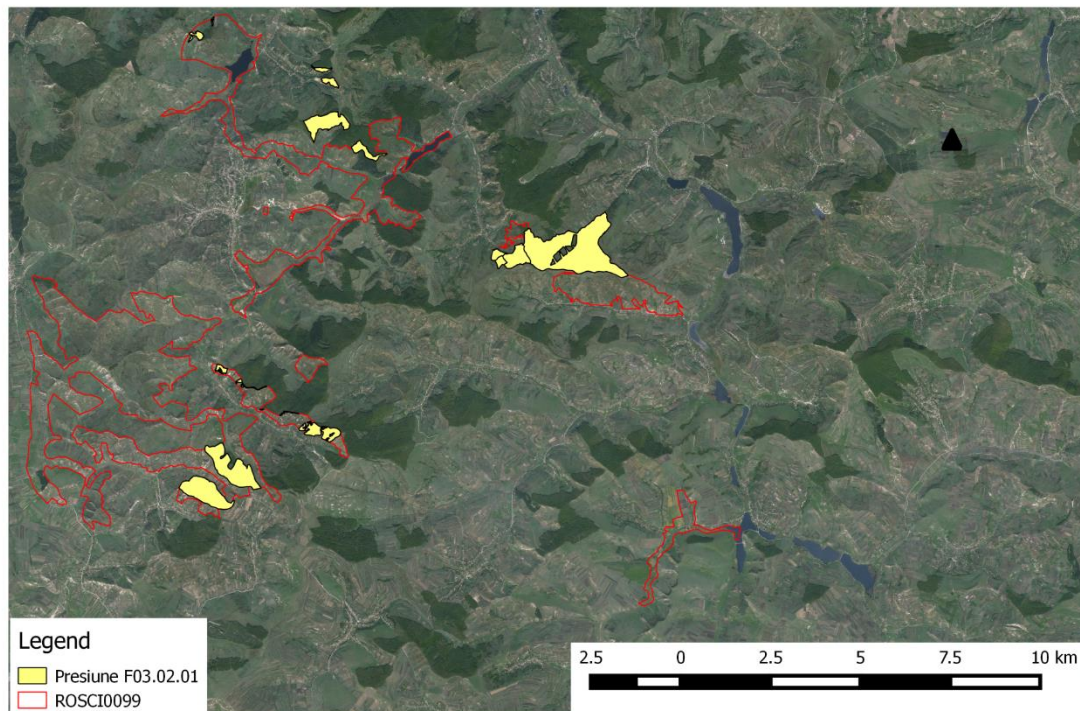

Harta 100

Presiunea F04.02.01 - adunare manuală, în situl ROSCI0099

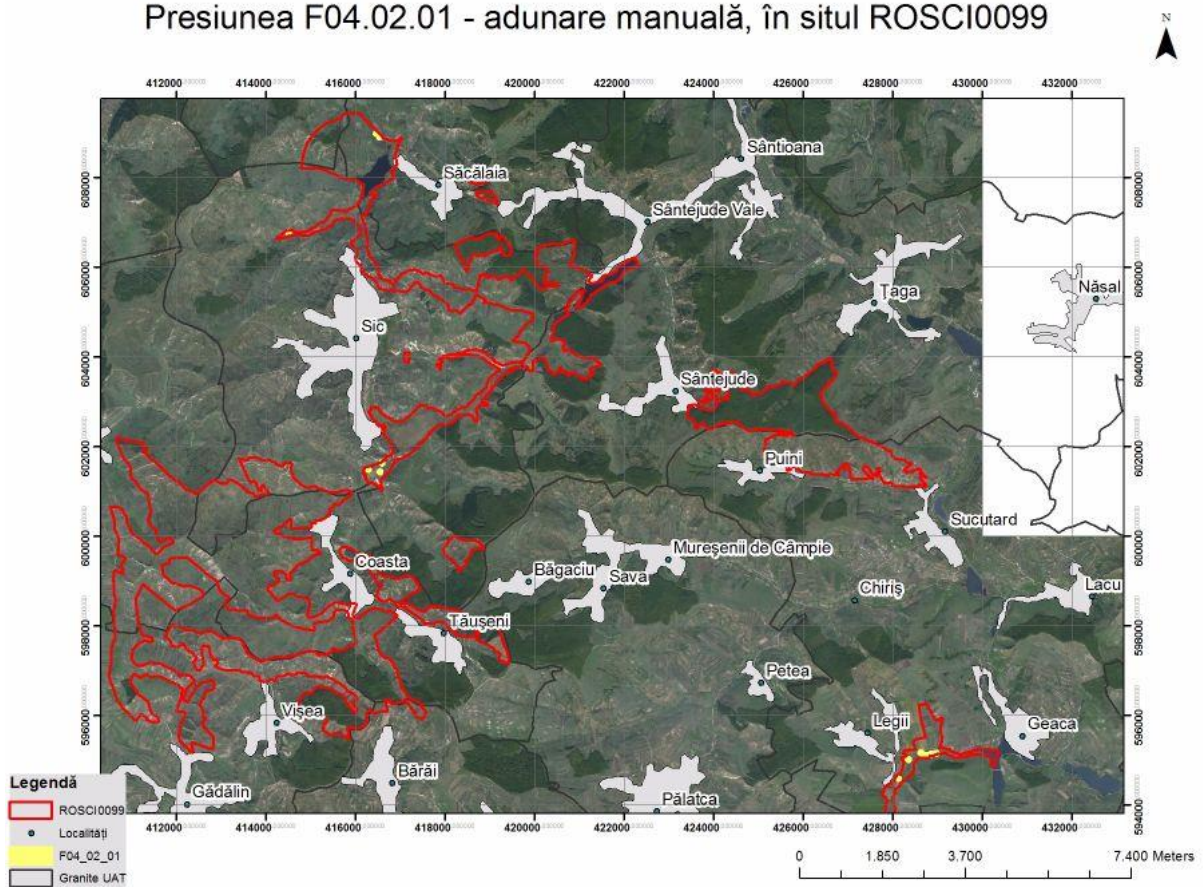

Harta 101

Presiunea G05.11 Moartea sau rănirea prin coliziune în situl ROSCI0099

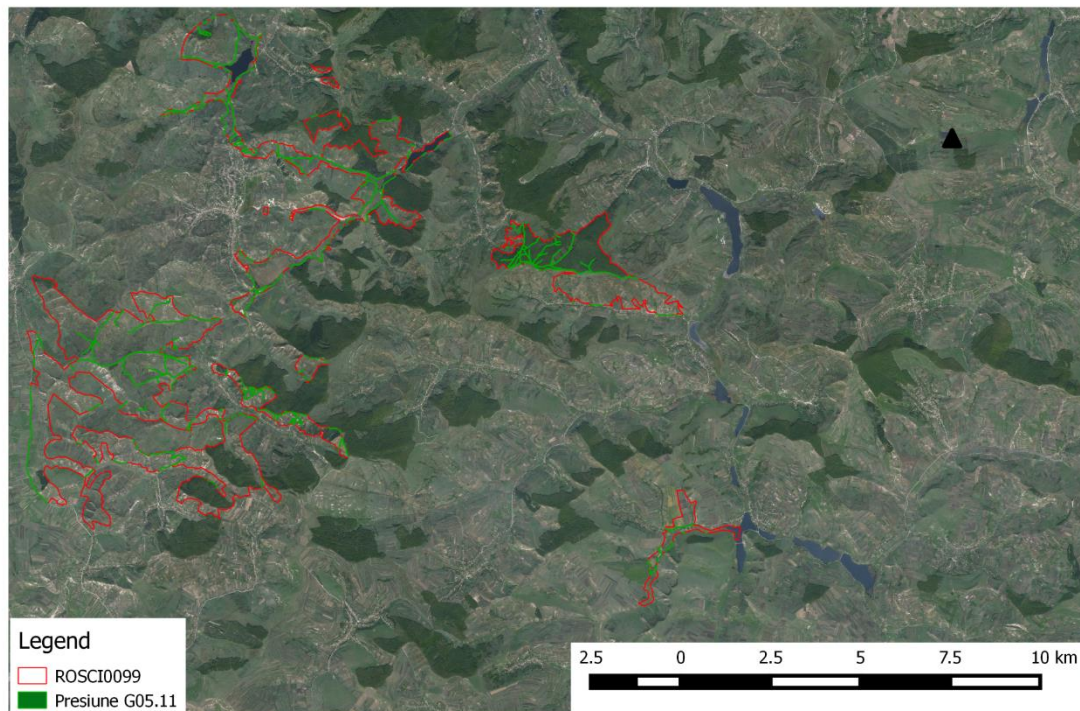

Harta 102

Presiunea I.01 - specii invazive non-native (alogene), în situl ROSCI0099

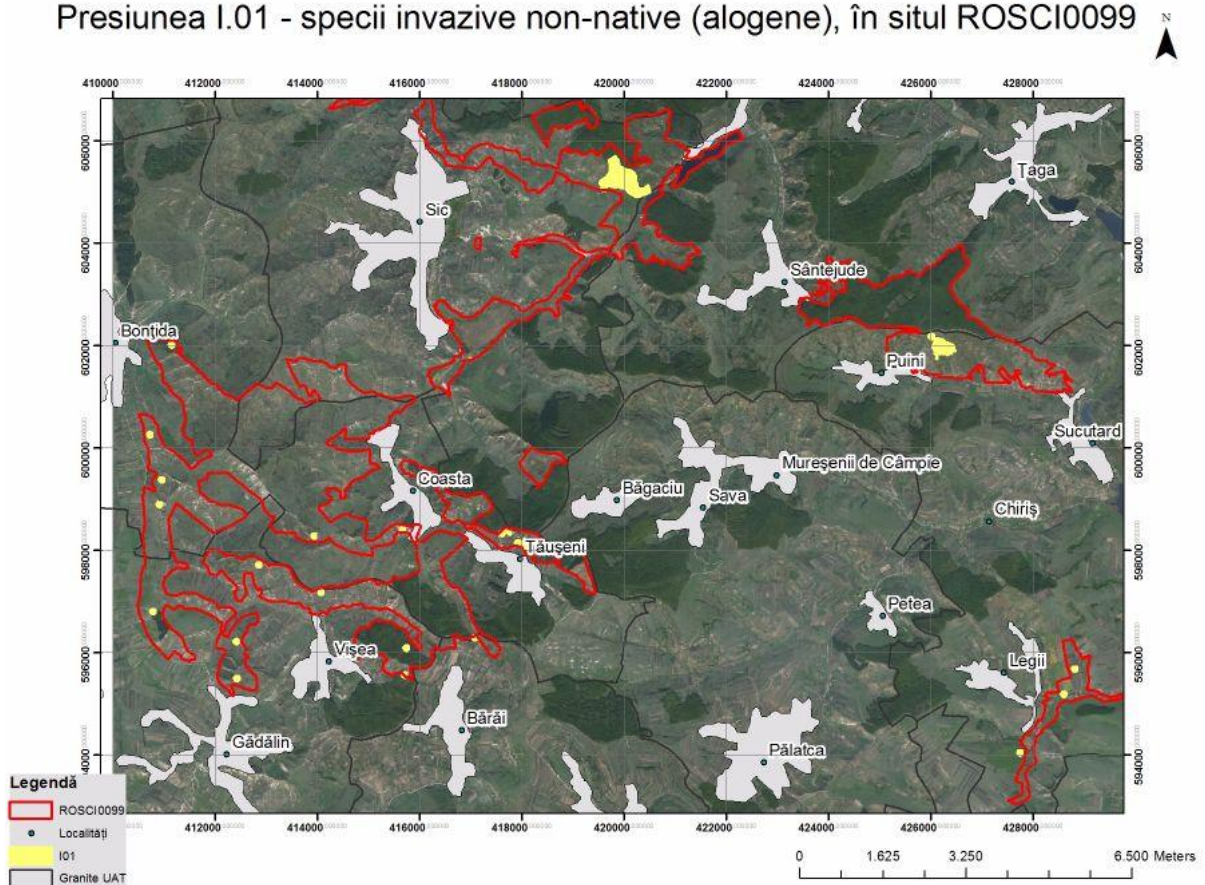

Harta 103

Presiunea I03.01 Poluare genetică în situl ROSCI0099

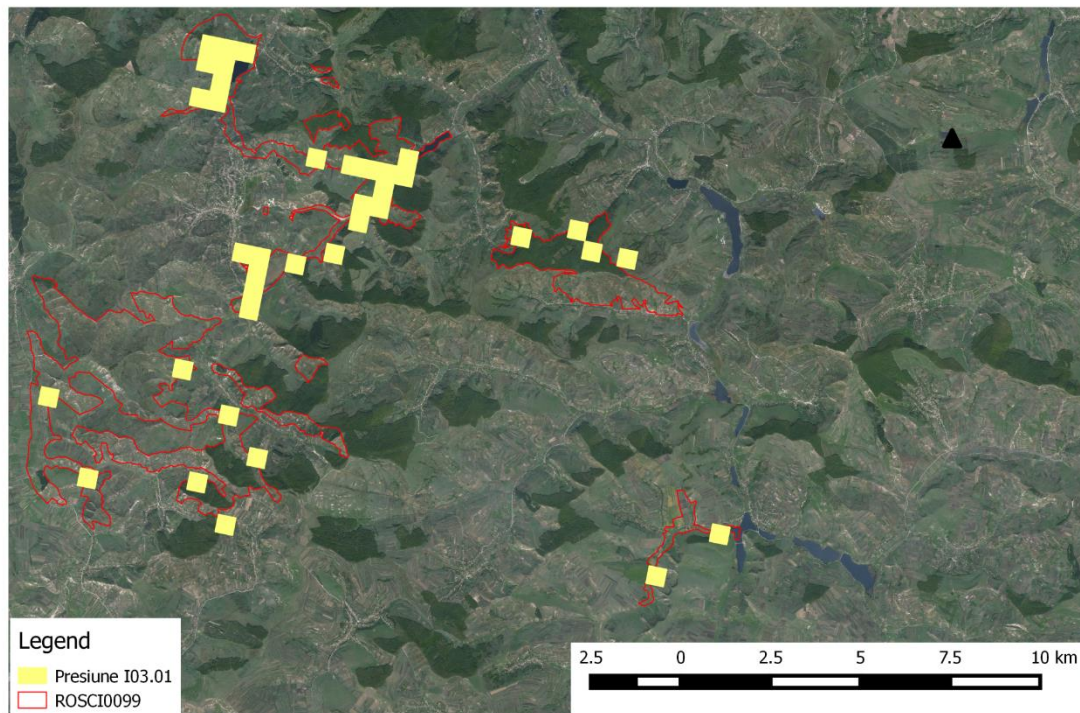

Harta 104

Presiunea J.01.01 - incendii, în situl ROSCI0099

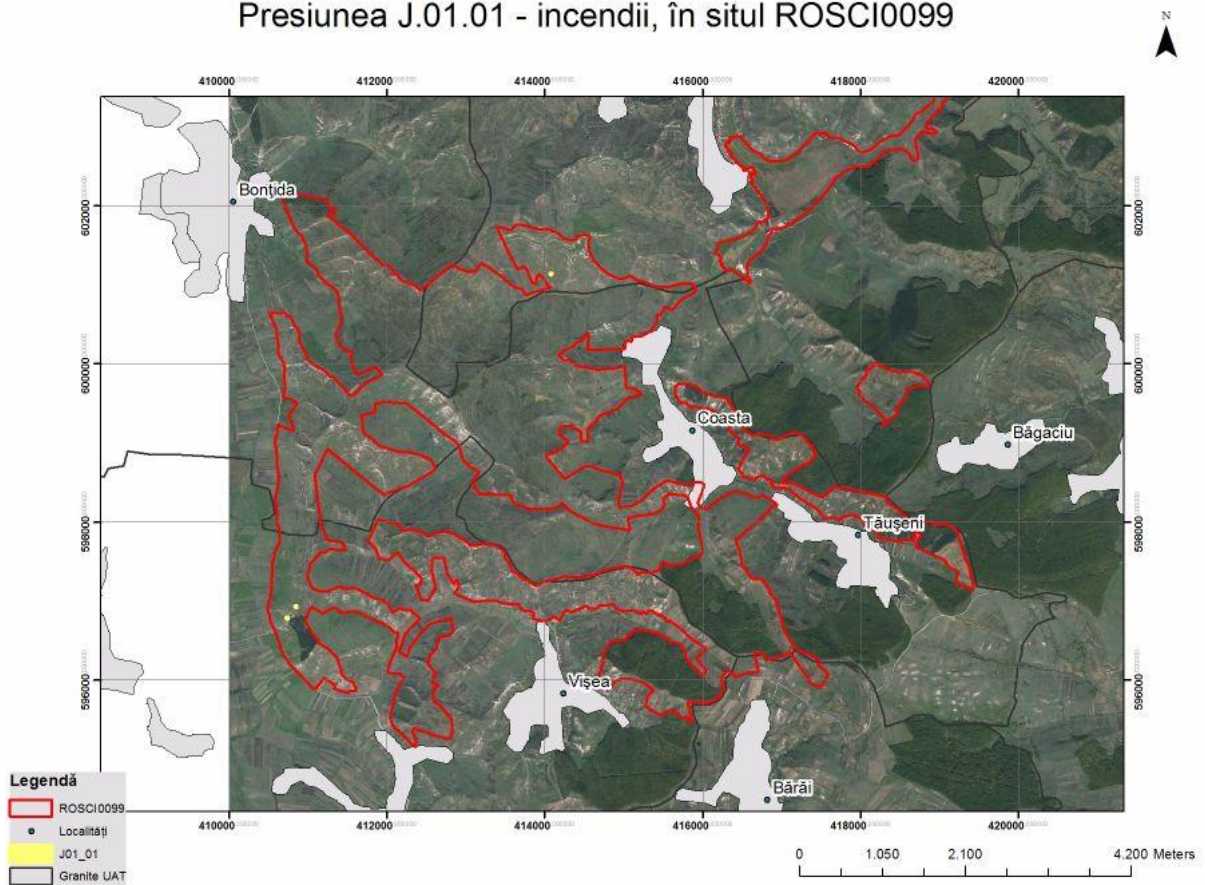

Harta 105

Presiunea J.03.01 - reducerea sau pierderea de caracteristici specifice de habitat, în situl ROSCI0099

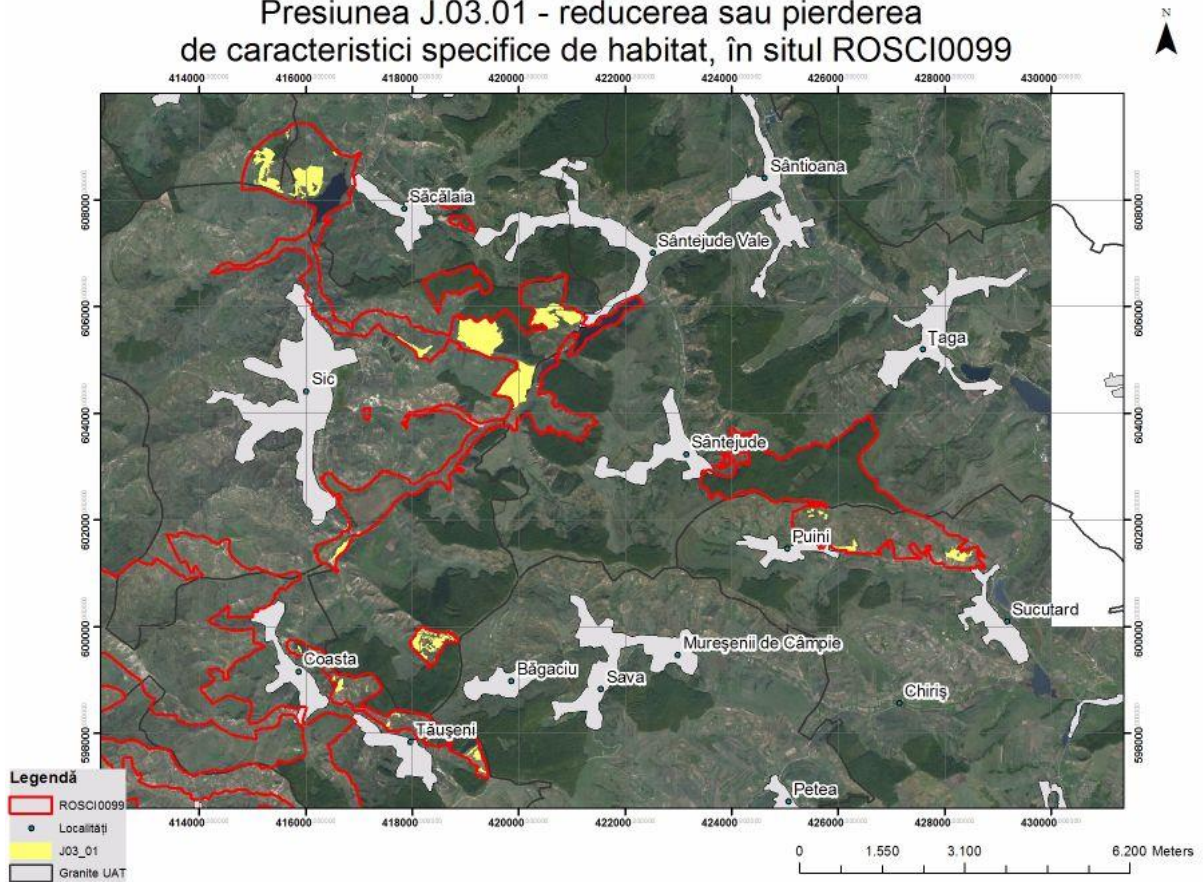

Harta 106

Presiunea J03.01.01 Reducerea disponibilității prăda (inclusiv cadavre, rămășițe) in situl ROSCI0099

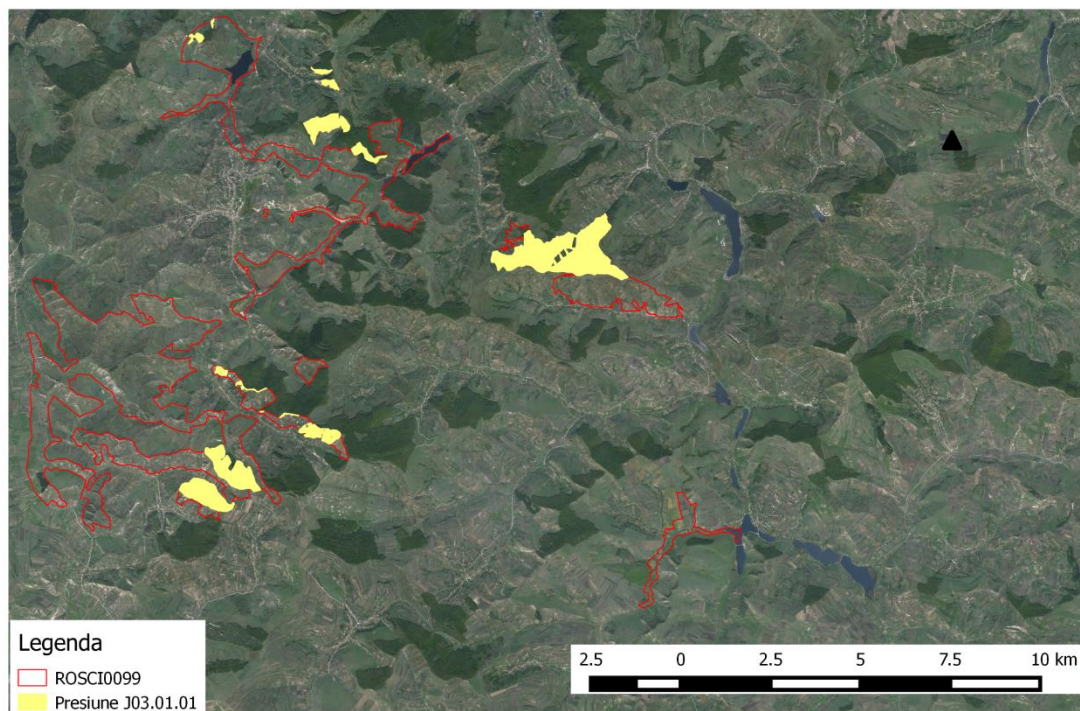

Harta 107

Presiunea J03.02.03 Reducerea schimbului genetic in situl ROSCI0099

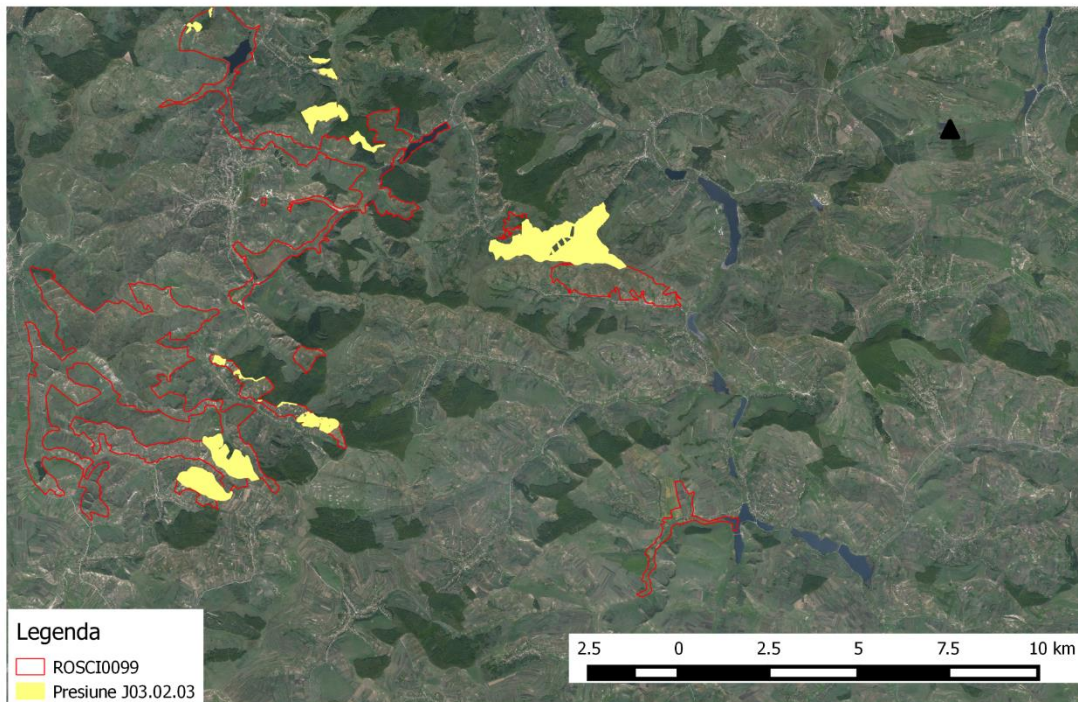

Harta 108

Presiunea K02.01 - schimbarea compoziției de specii (succesiune), în situl ROSCI0099

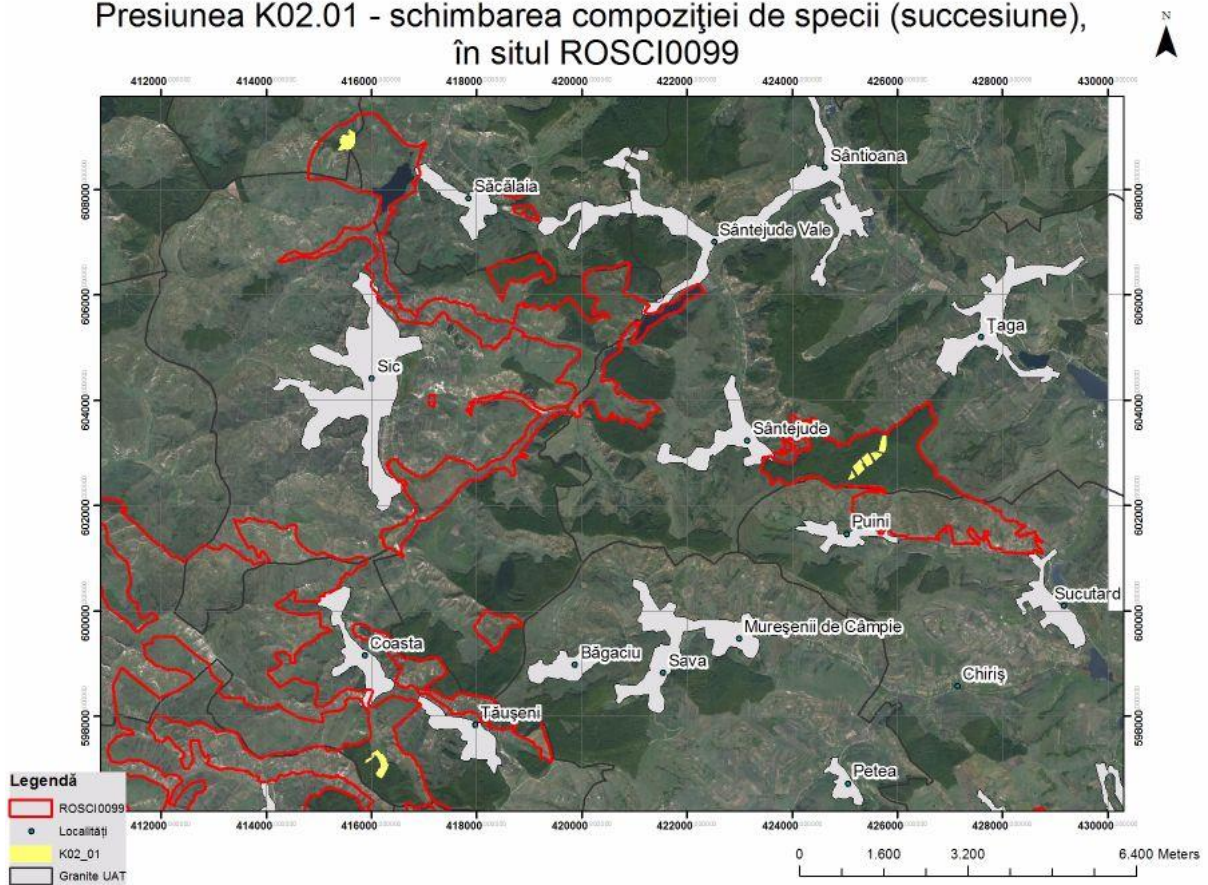

Harta 109

Presiunea M01.02. Secete și precipitații reduse în situl ROSCI0099

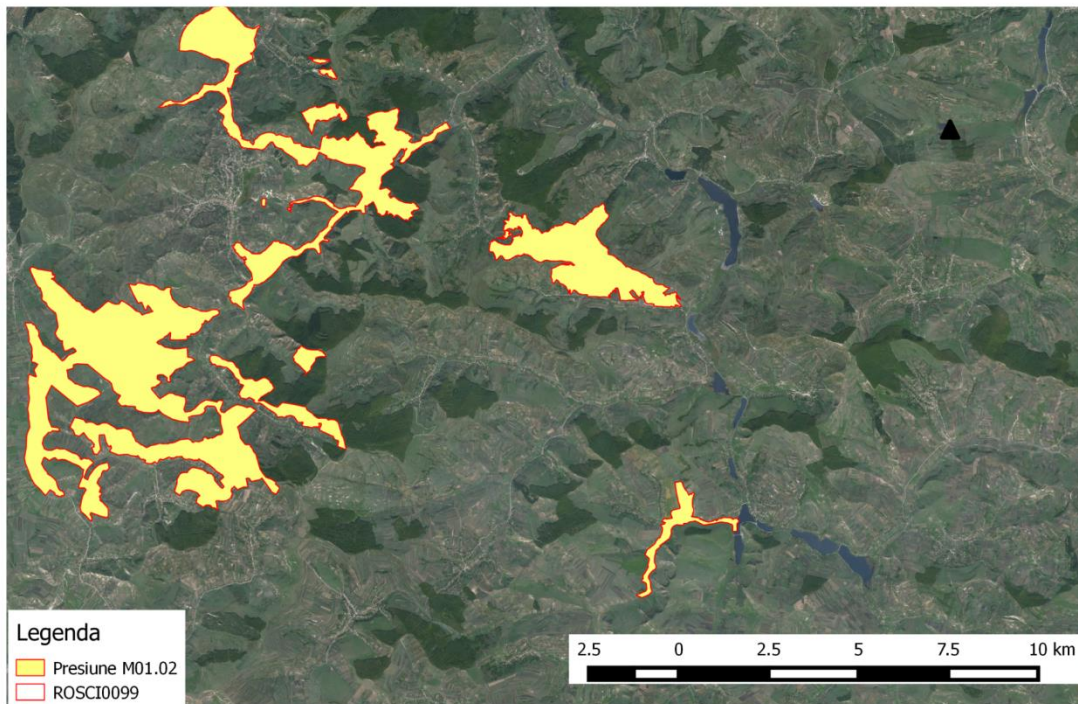

Harta 110

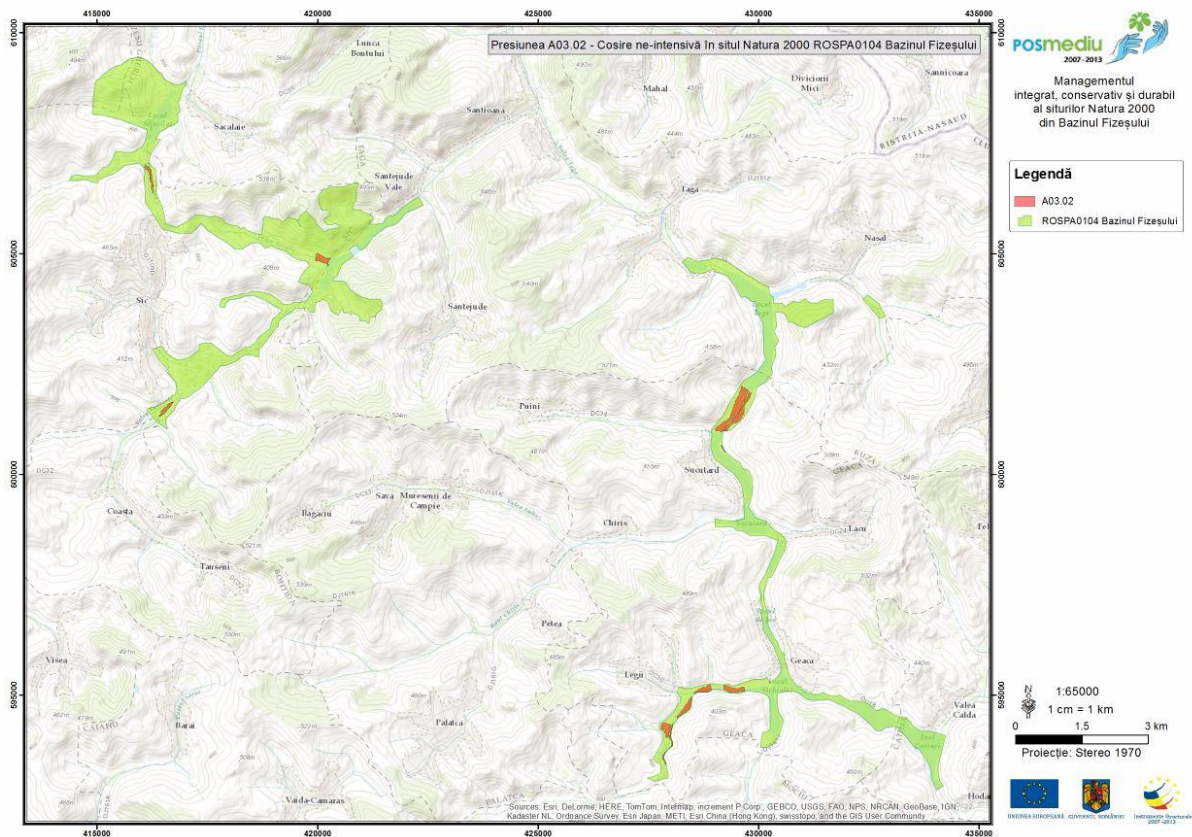

Harta 111

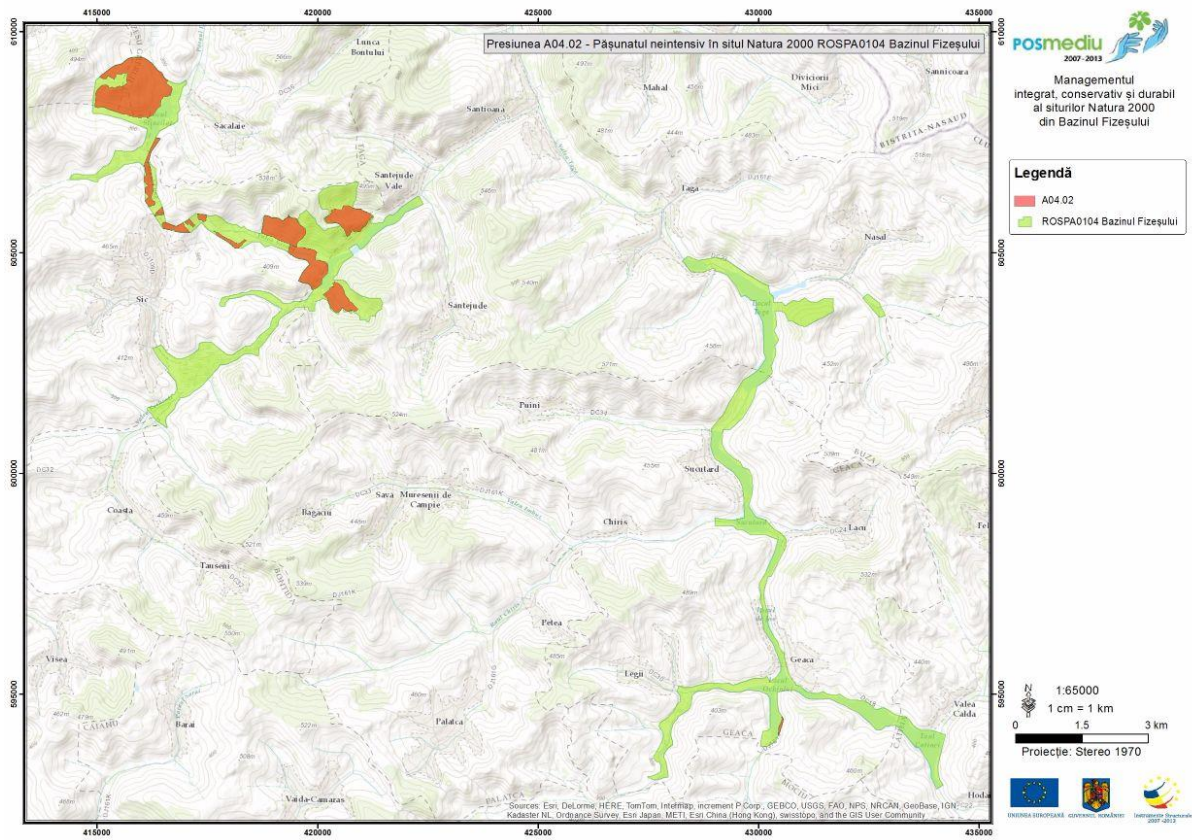

Harta 112

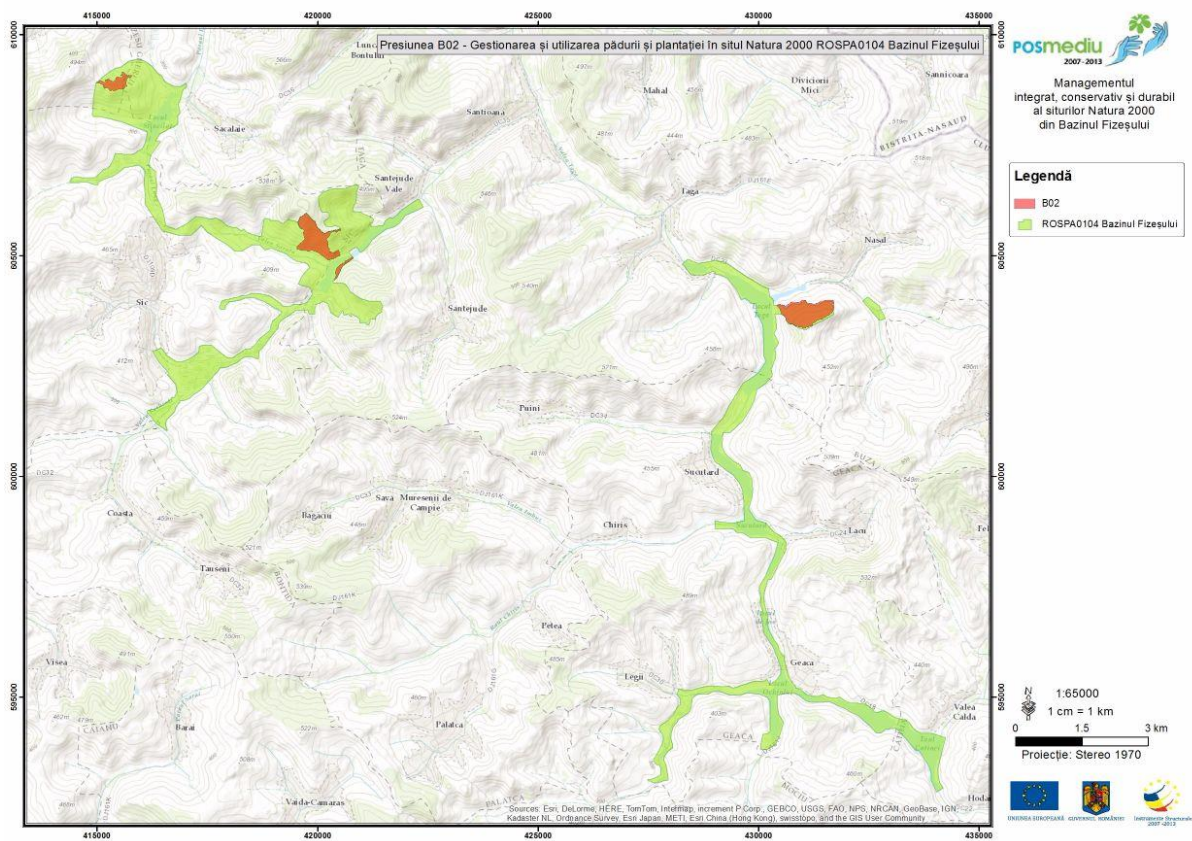

Harta 113

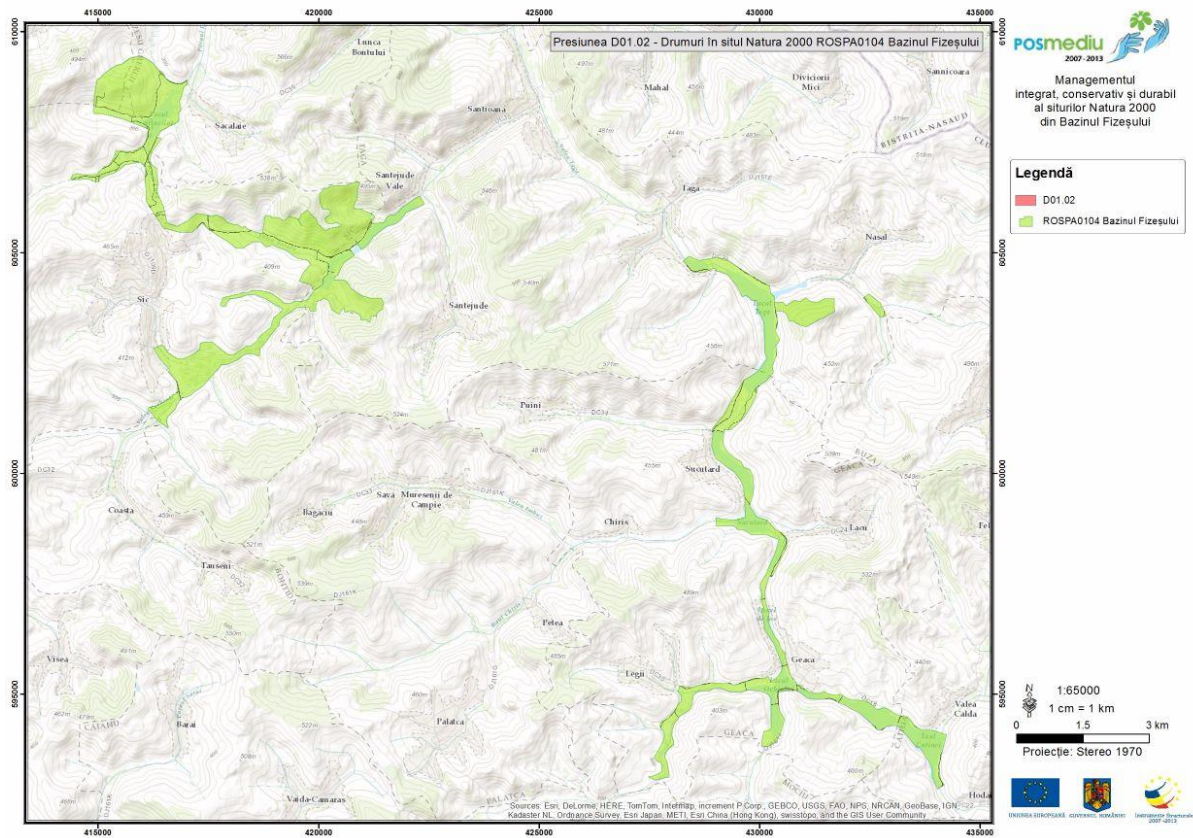

Harta 114

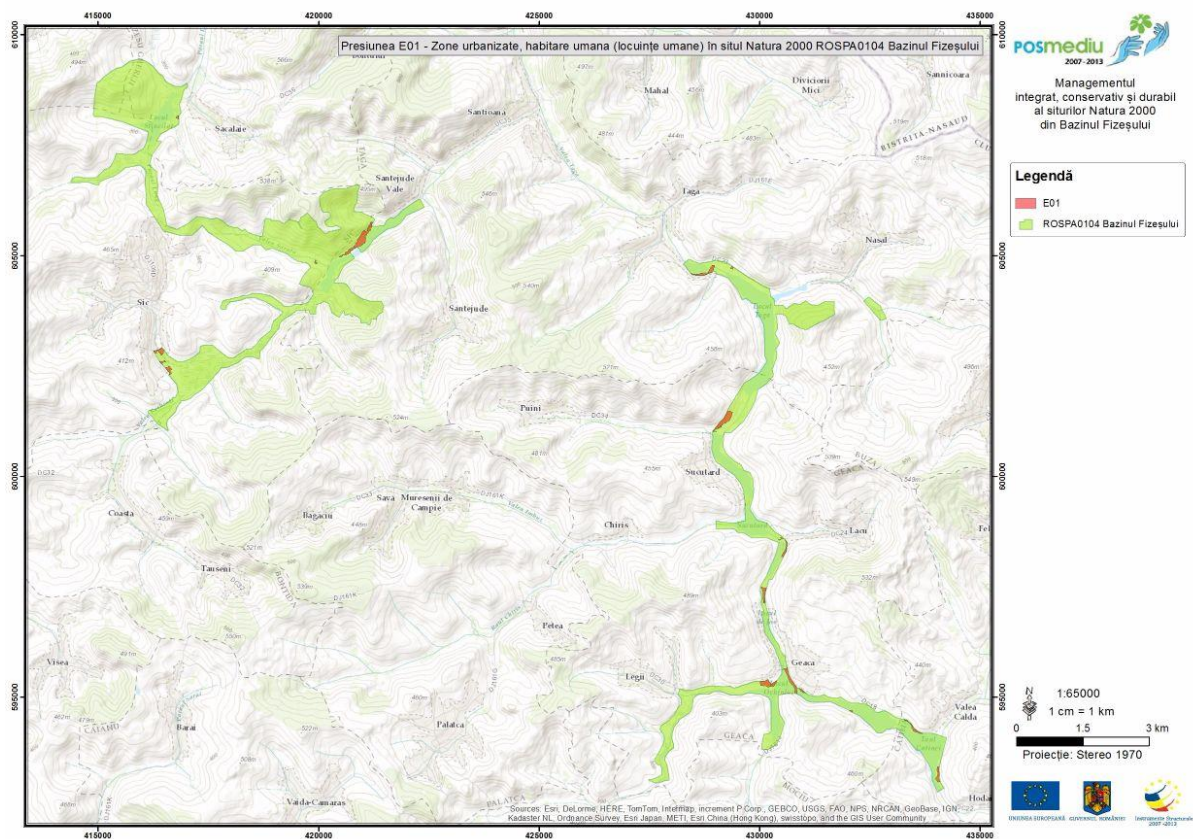

Harta 117

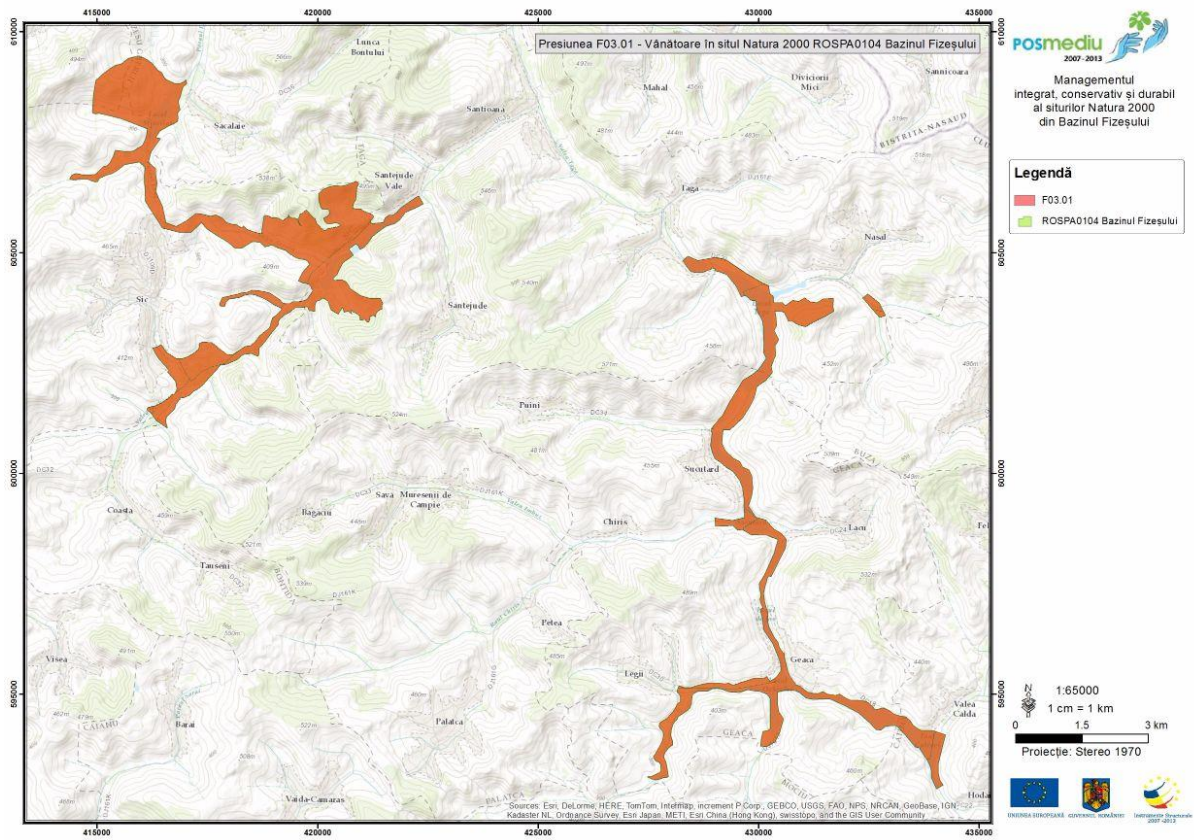

Harta 118

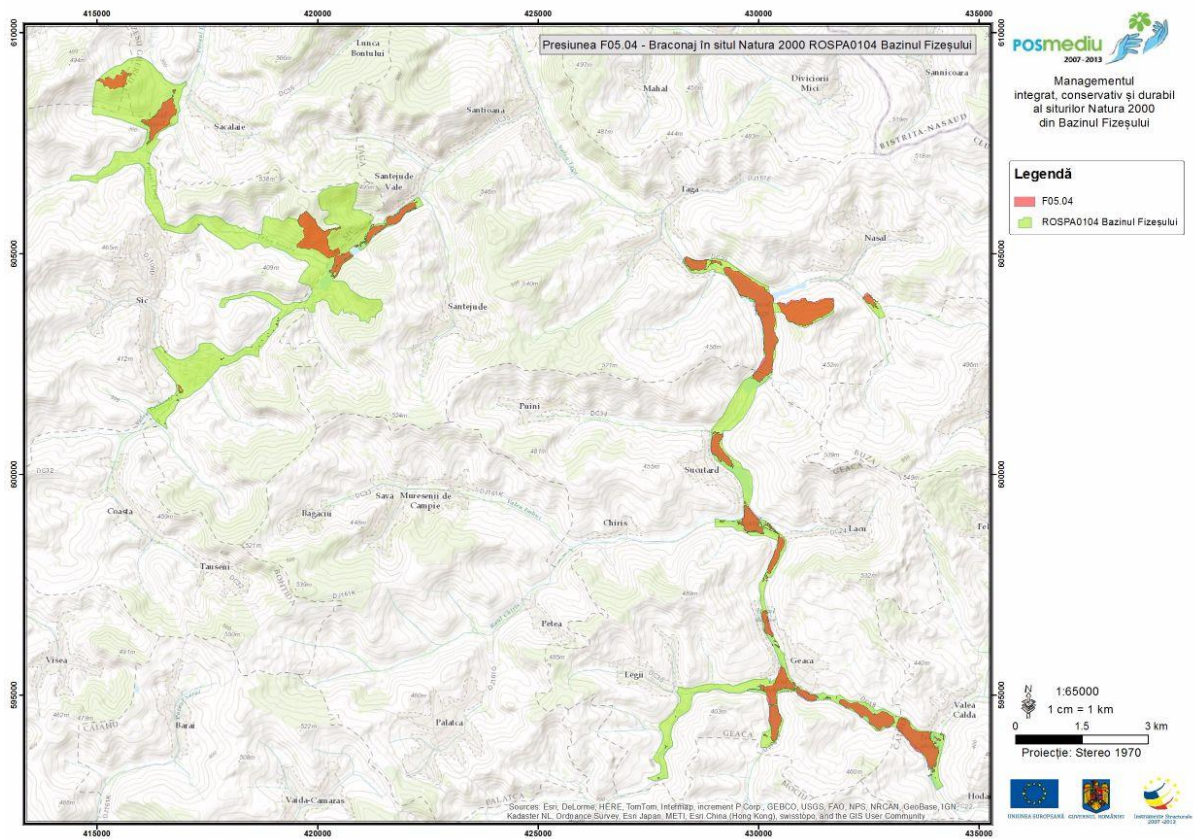

Harta 119

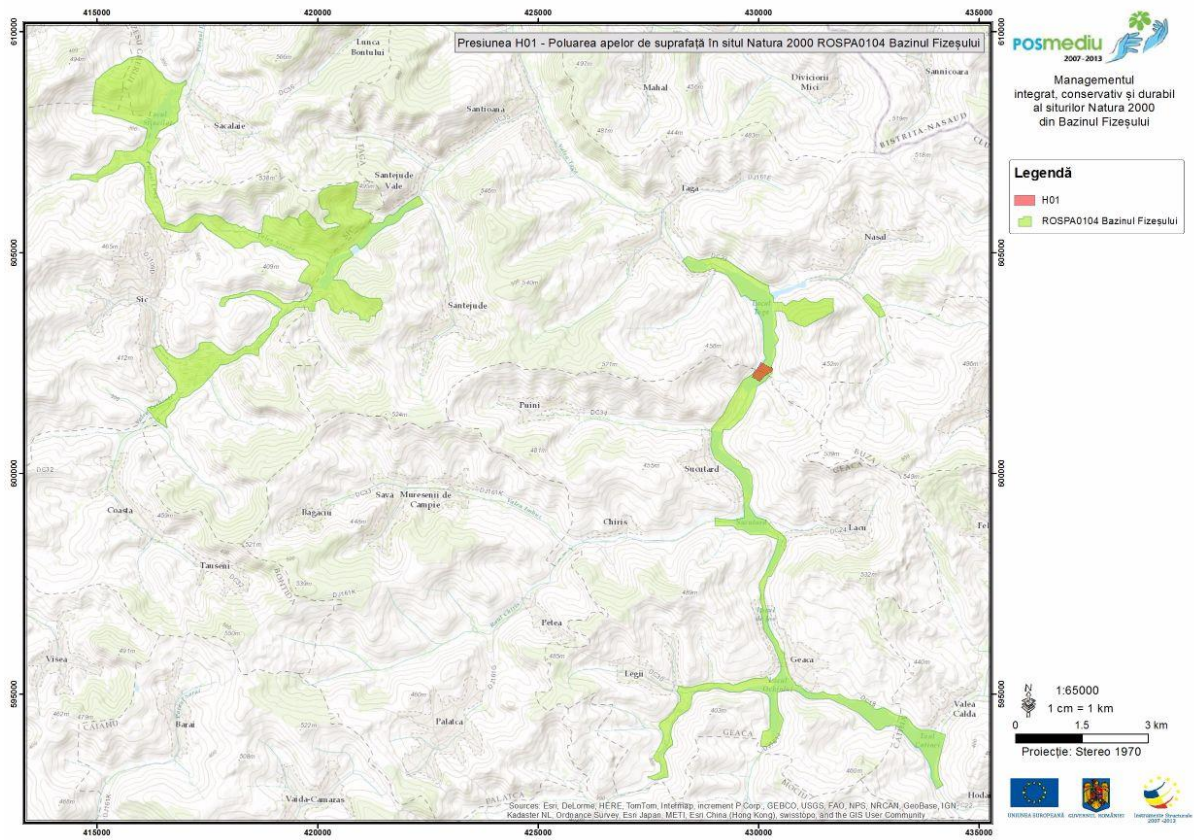

Harta 120

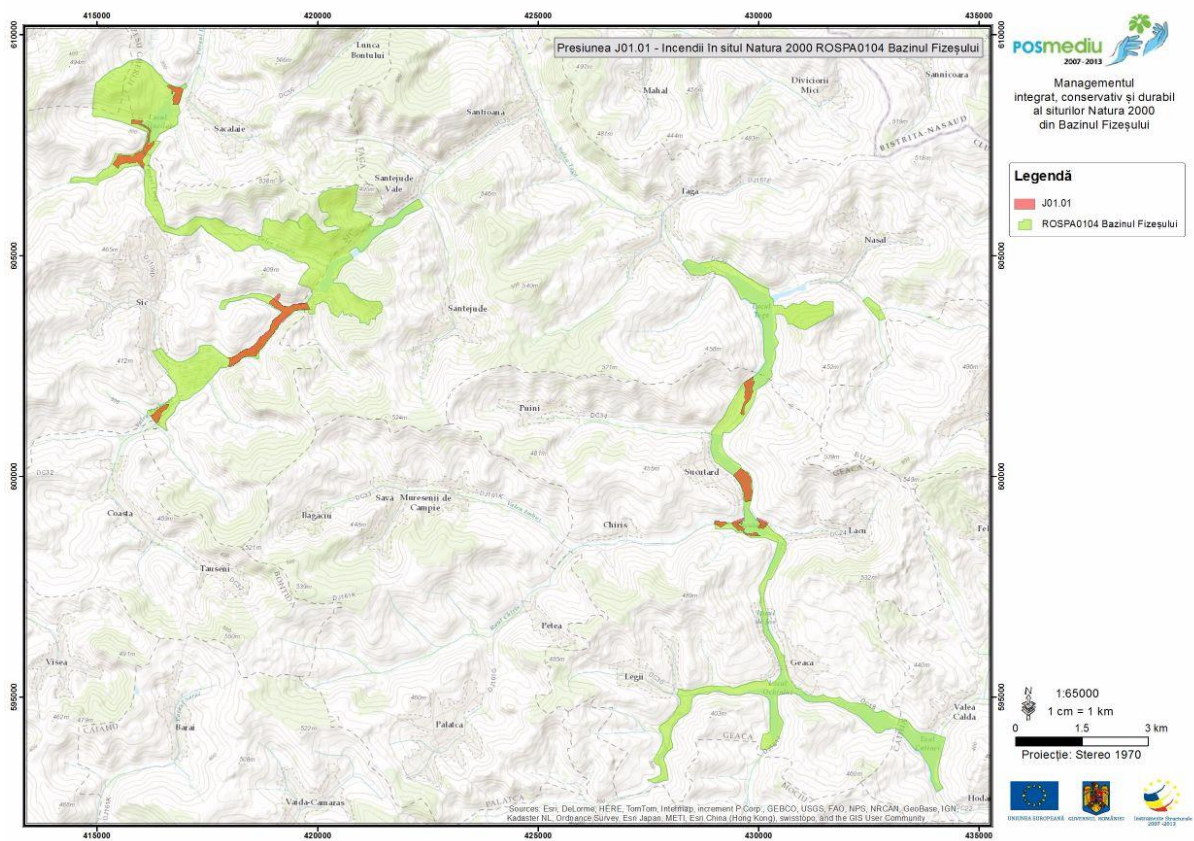

Harta 121

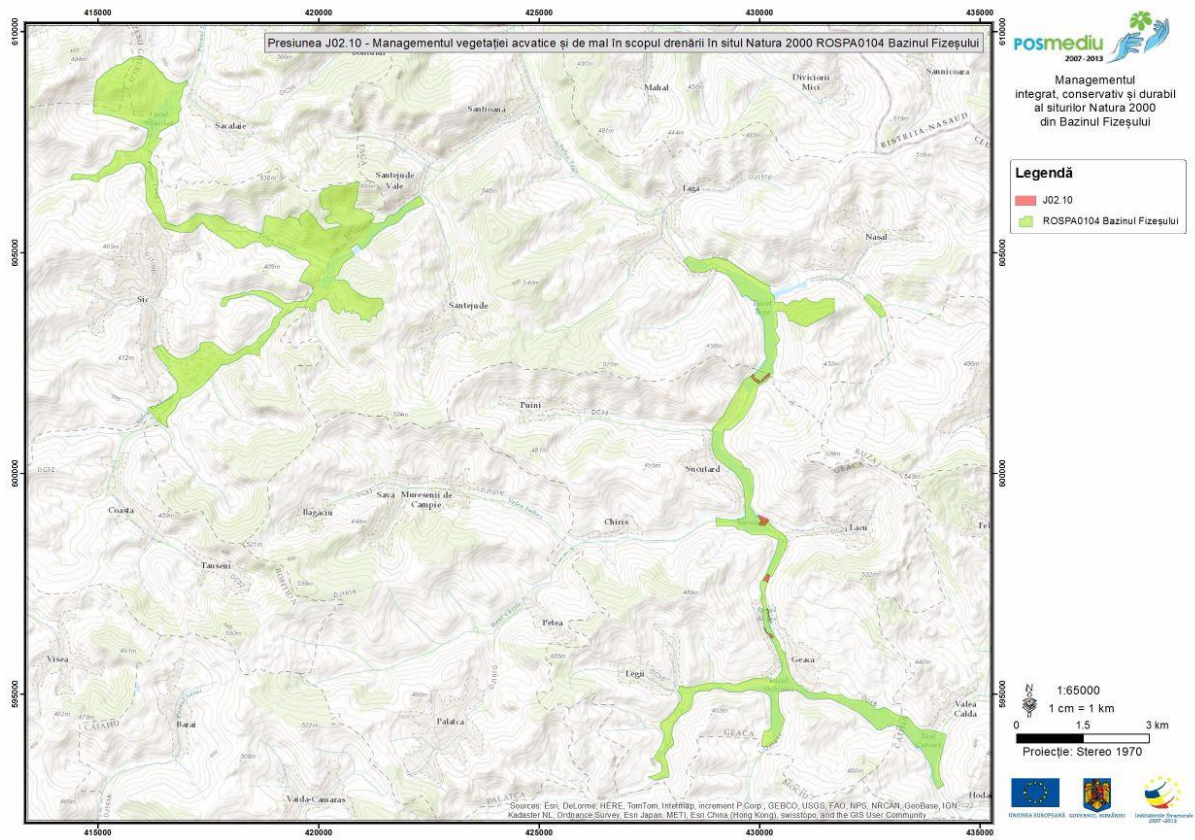

Harta 122

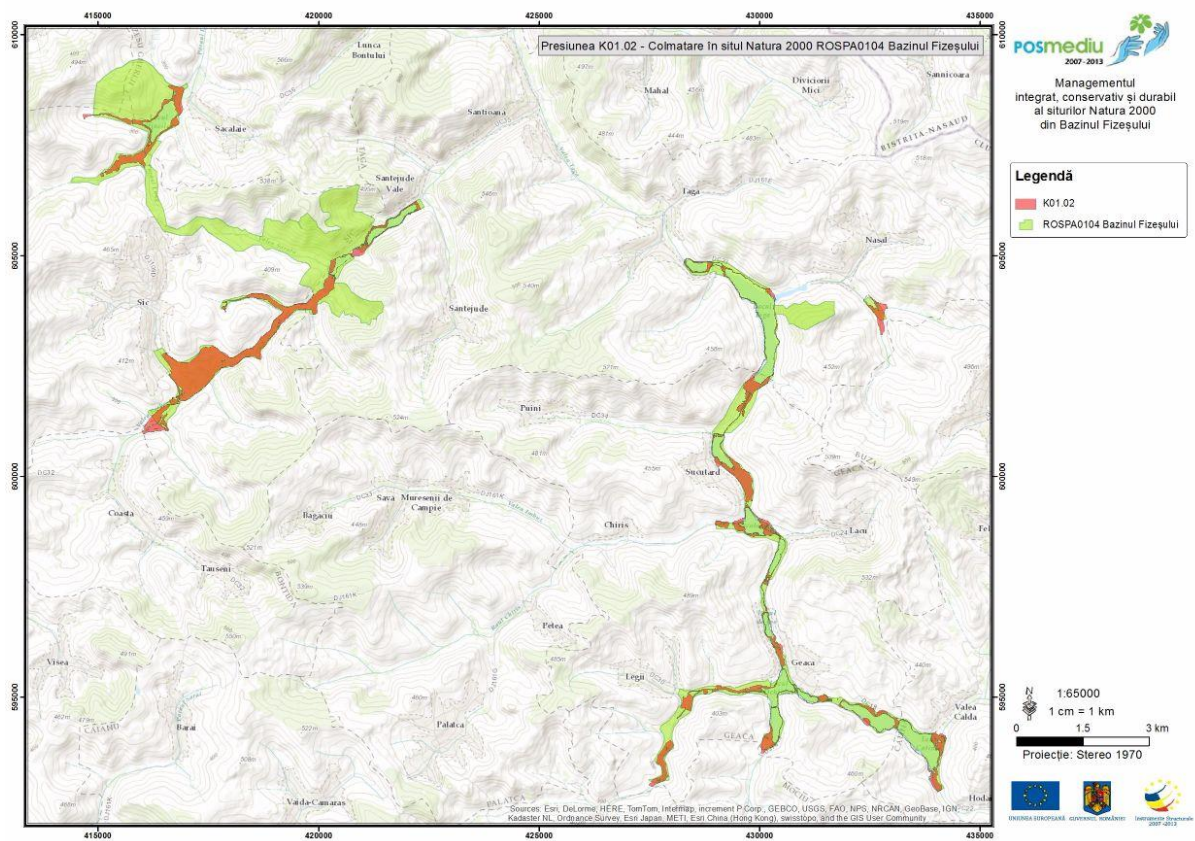

Harta 123

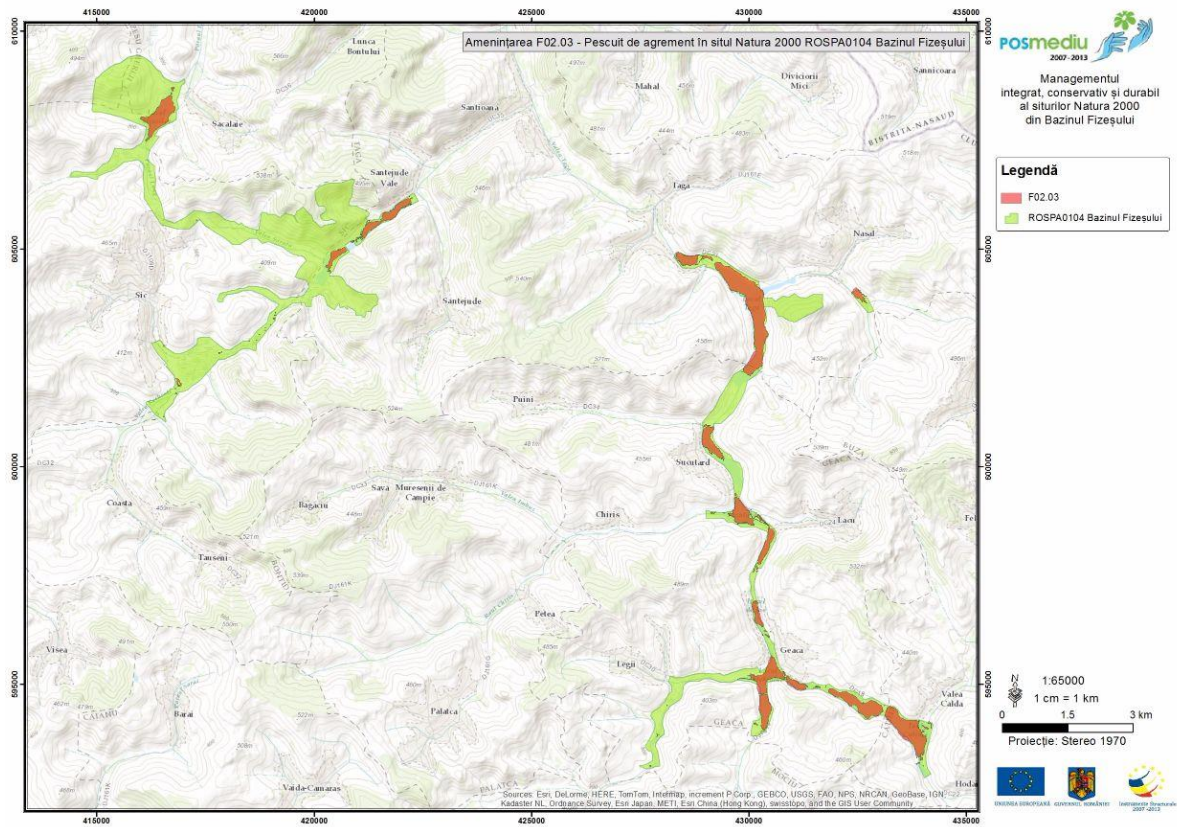

Harta 124

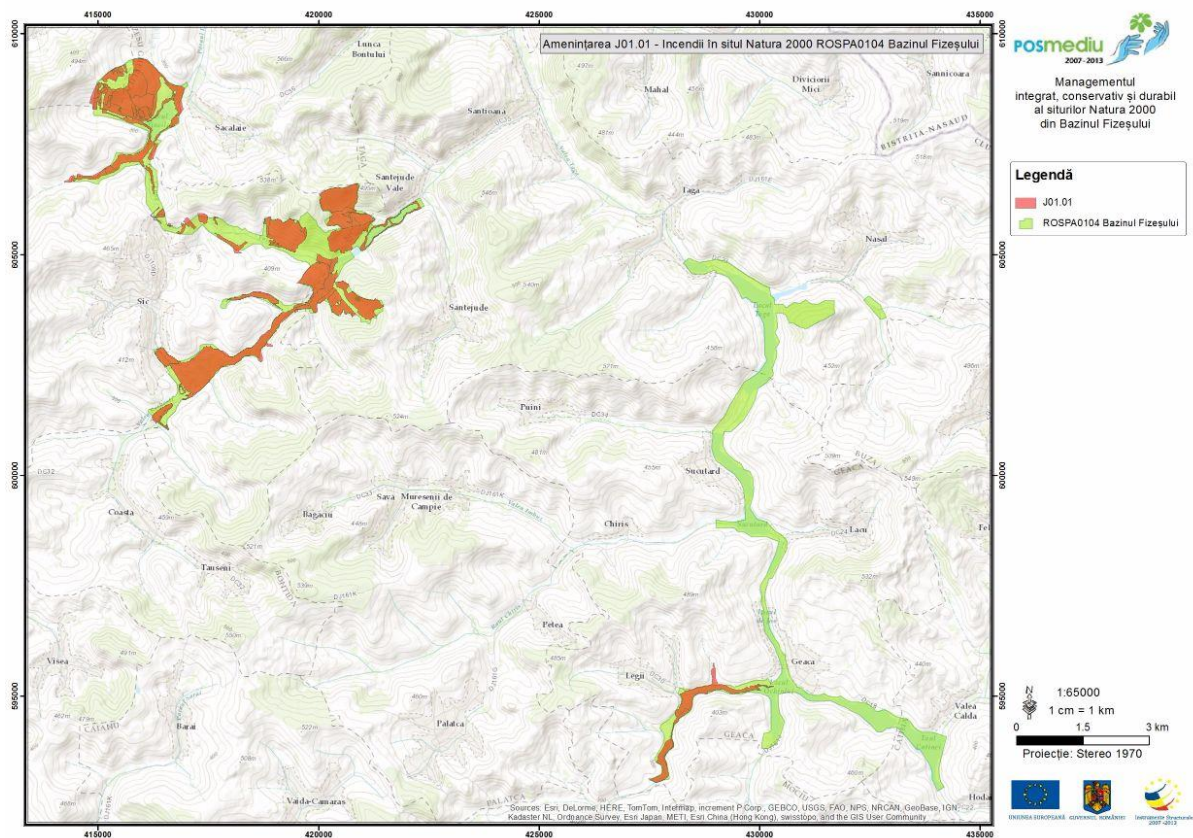

Harta 125

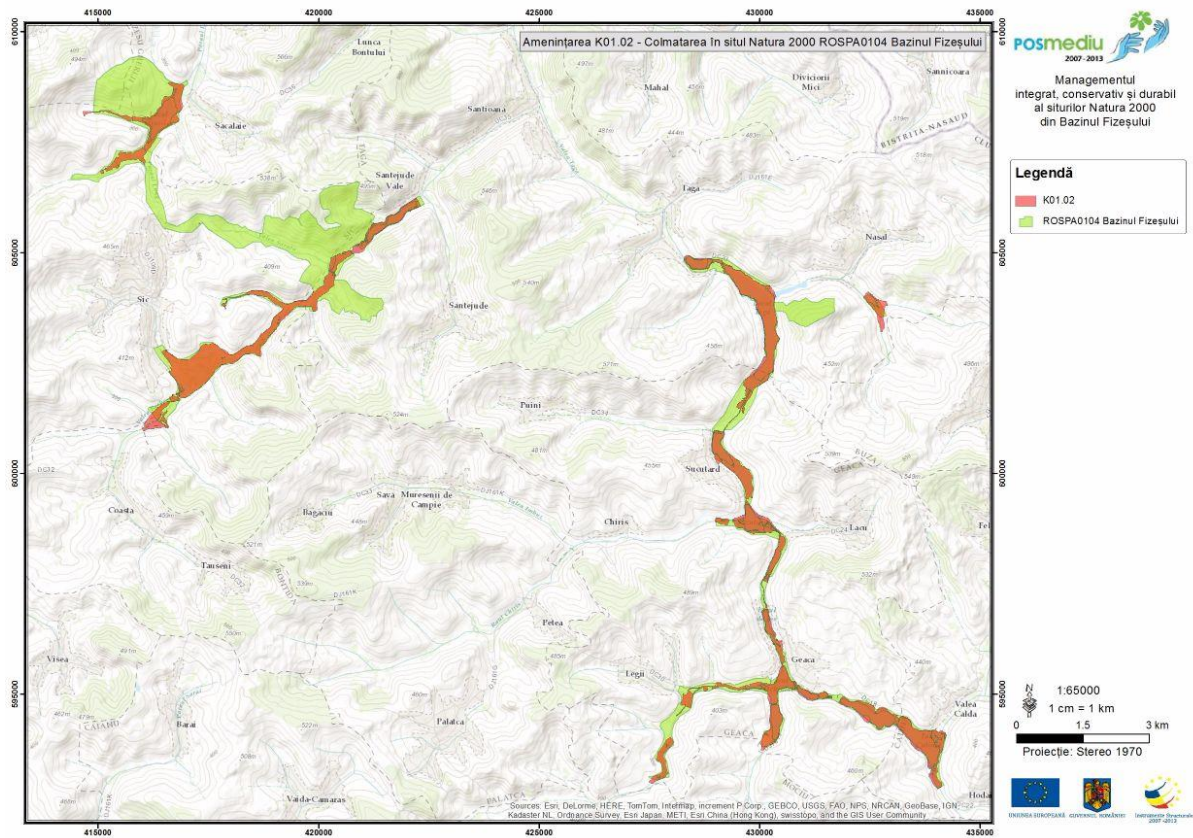

Harta 126

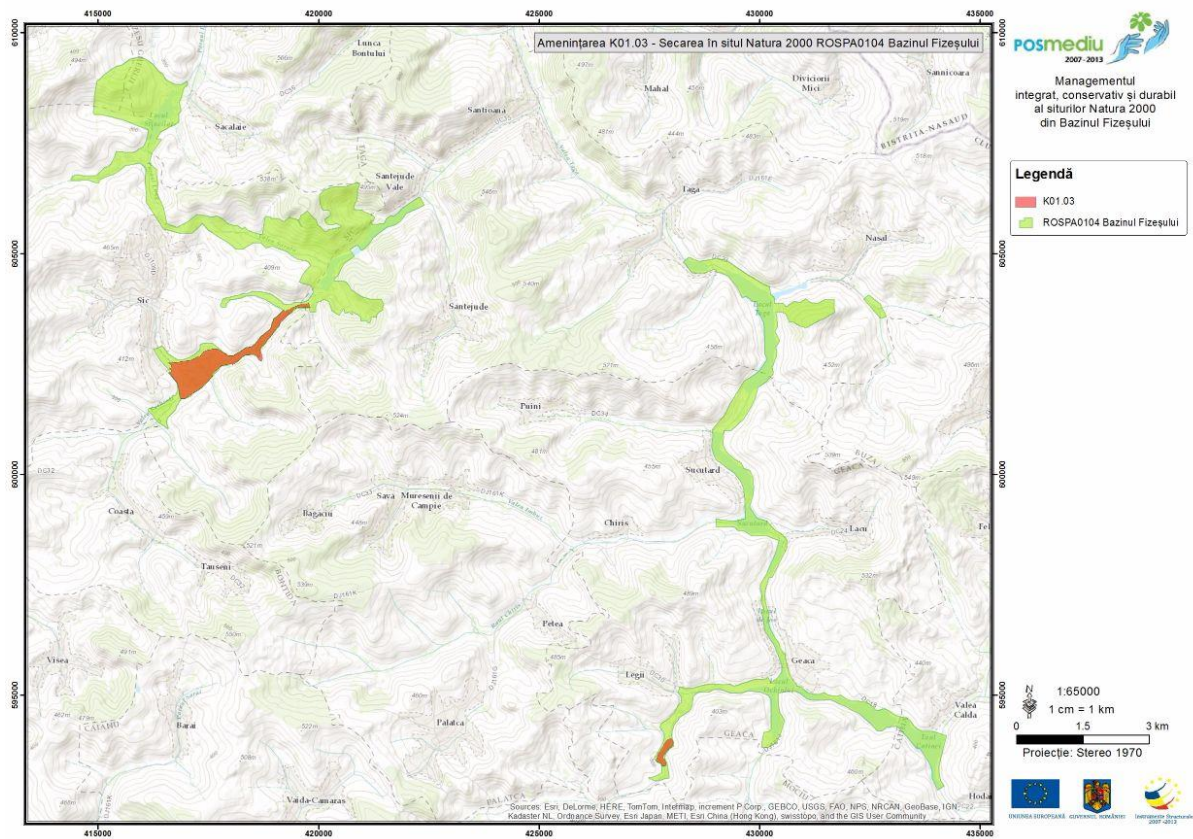

Harta 127

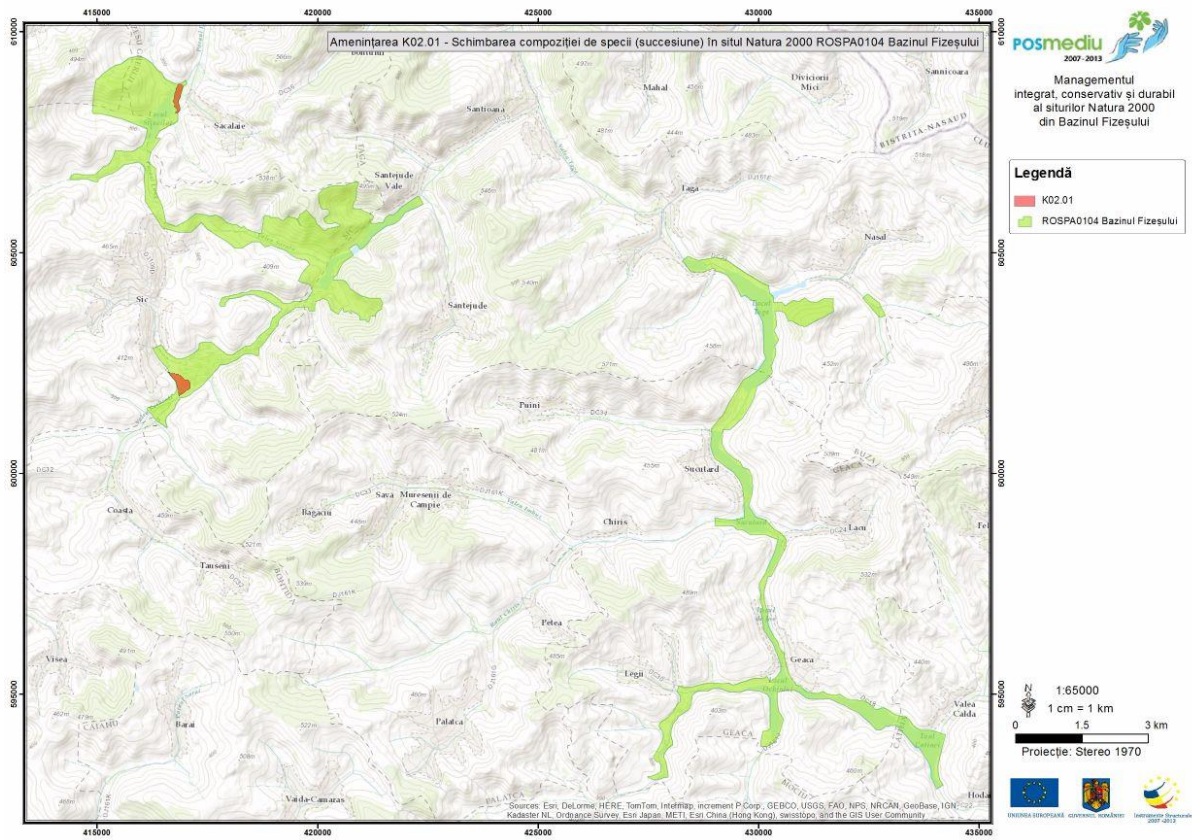

Harta 128

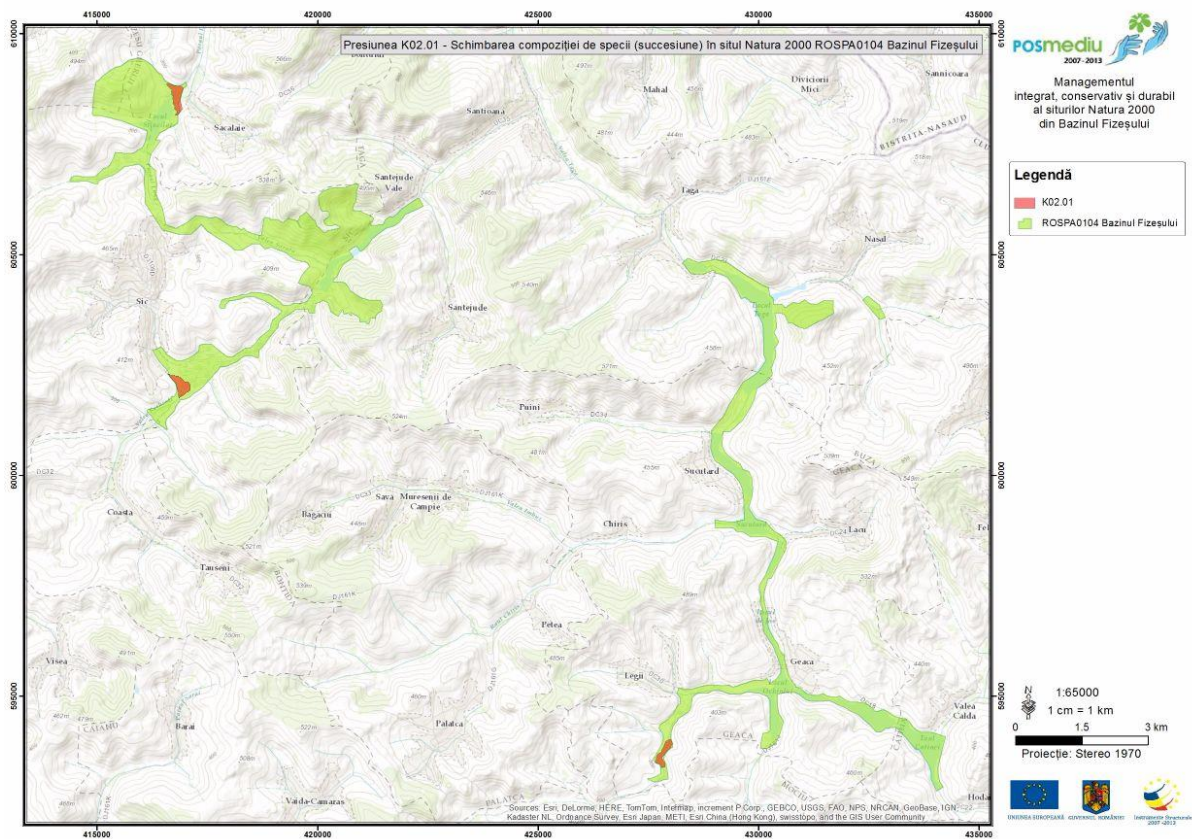

Harta 129

Amenințare A04.03 - abandonarea sistemelor pastorale,
lipsa pășunatului, în situl ROSCI0099

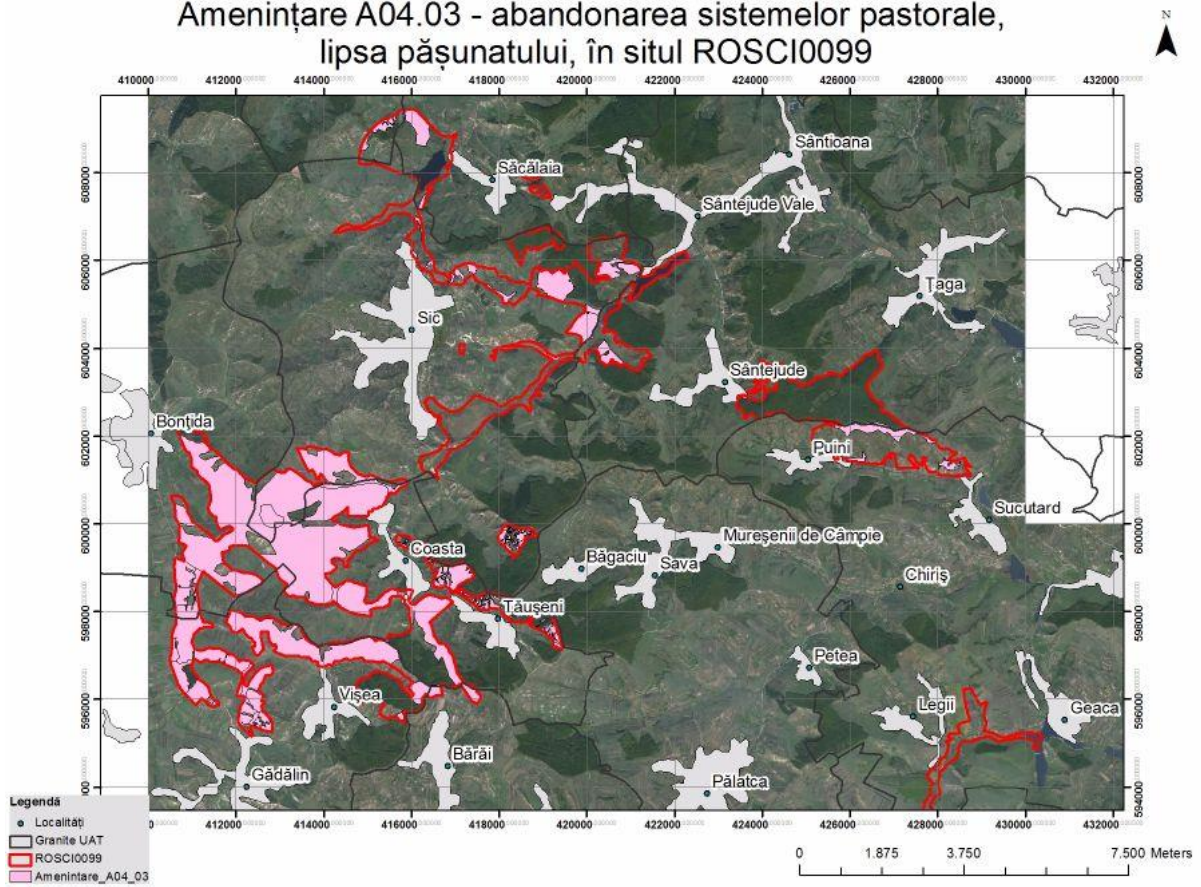

Harta 130

Amenințare C02.02 - foraj de producție,
în situl ROSCI0099

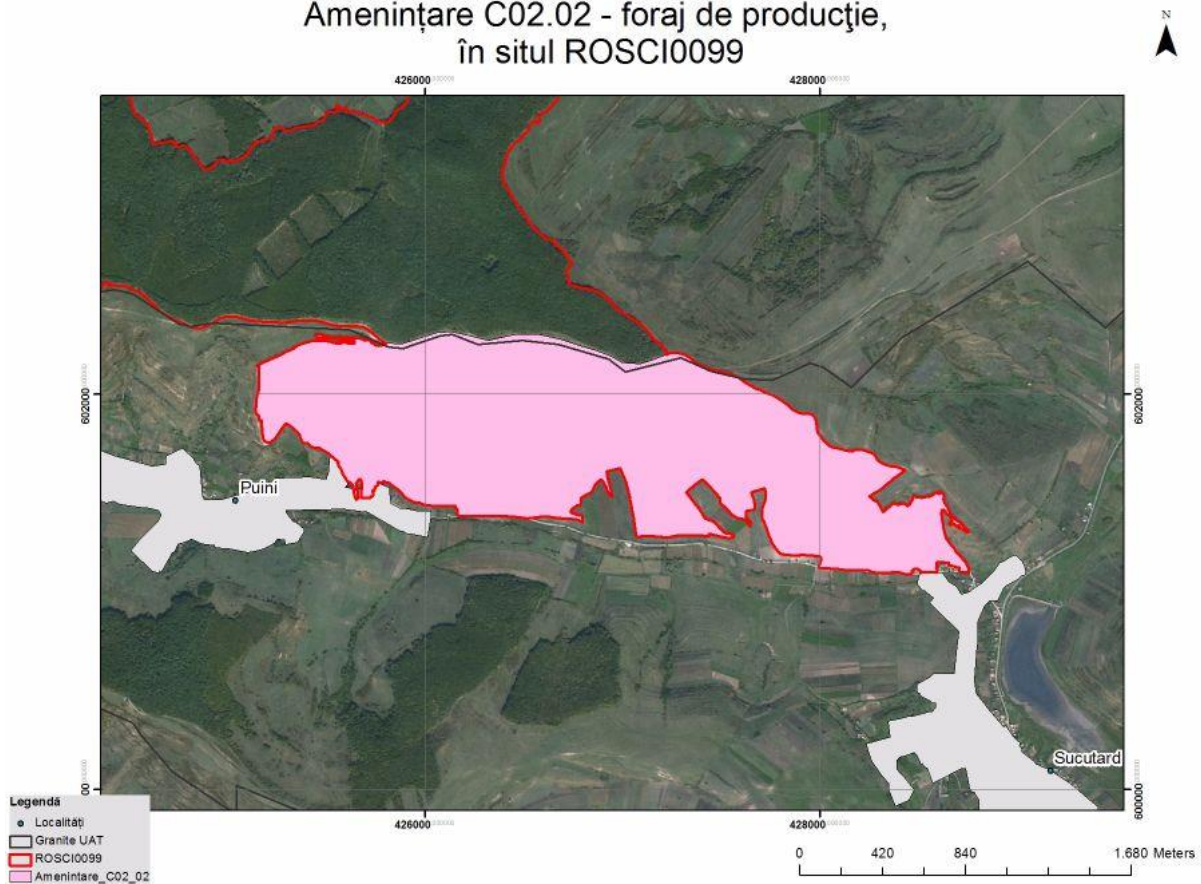

Harta 131

Amenințare E01.02 - urbanizare discontinua, în situl ROSCI0099

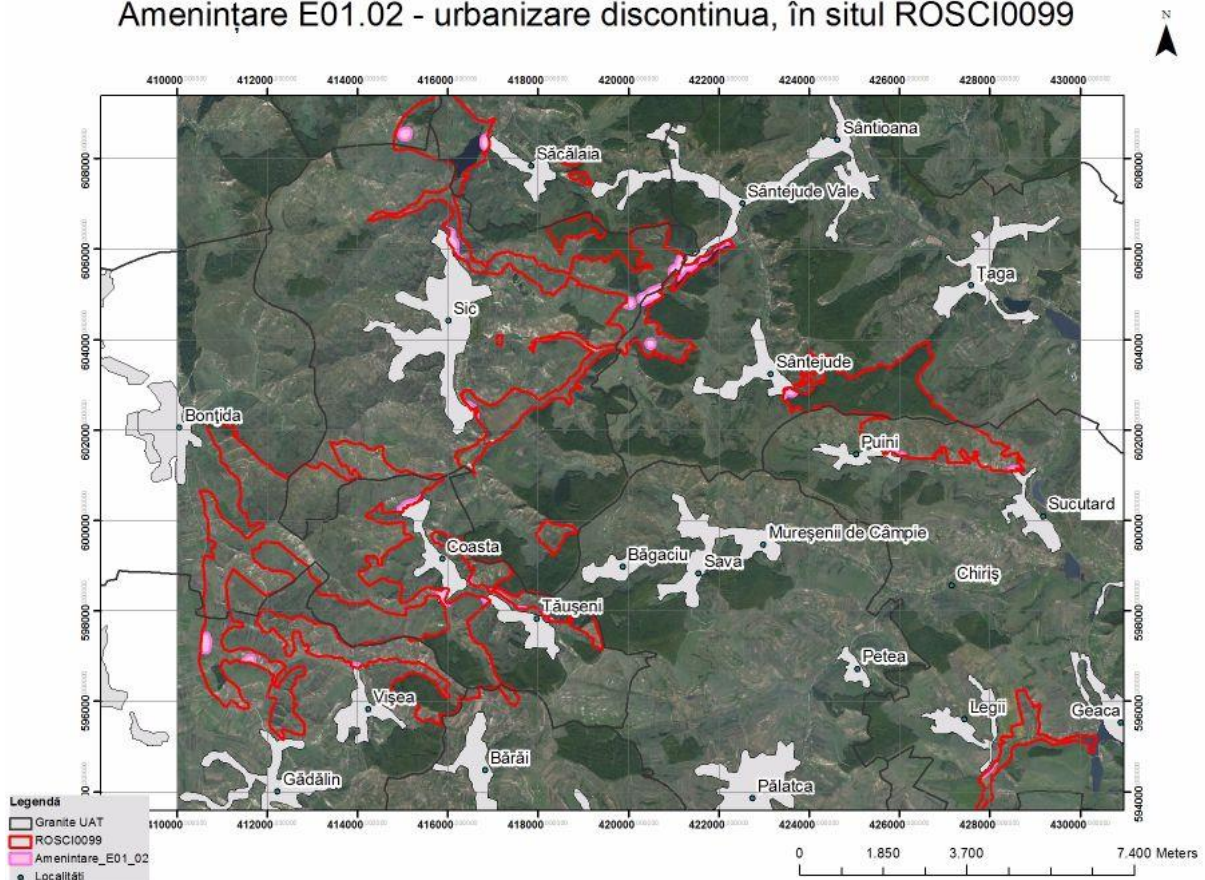

Harta 132

Amenințare I01 - specii invazive non-native (alogene), în situl ROSCI0099

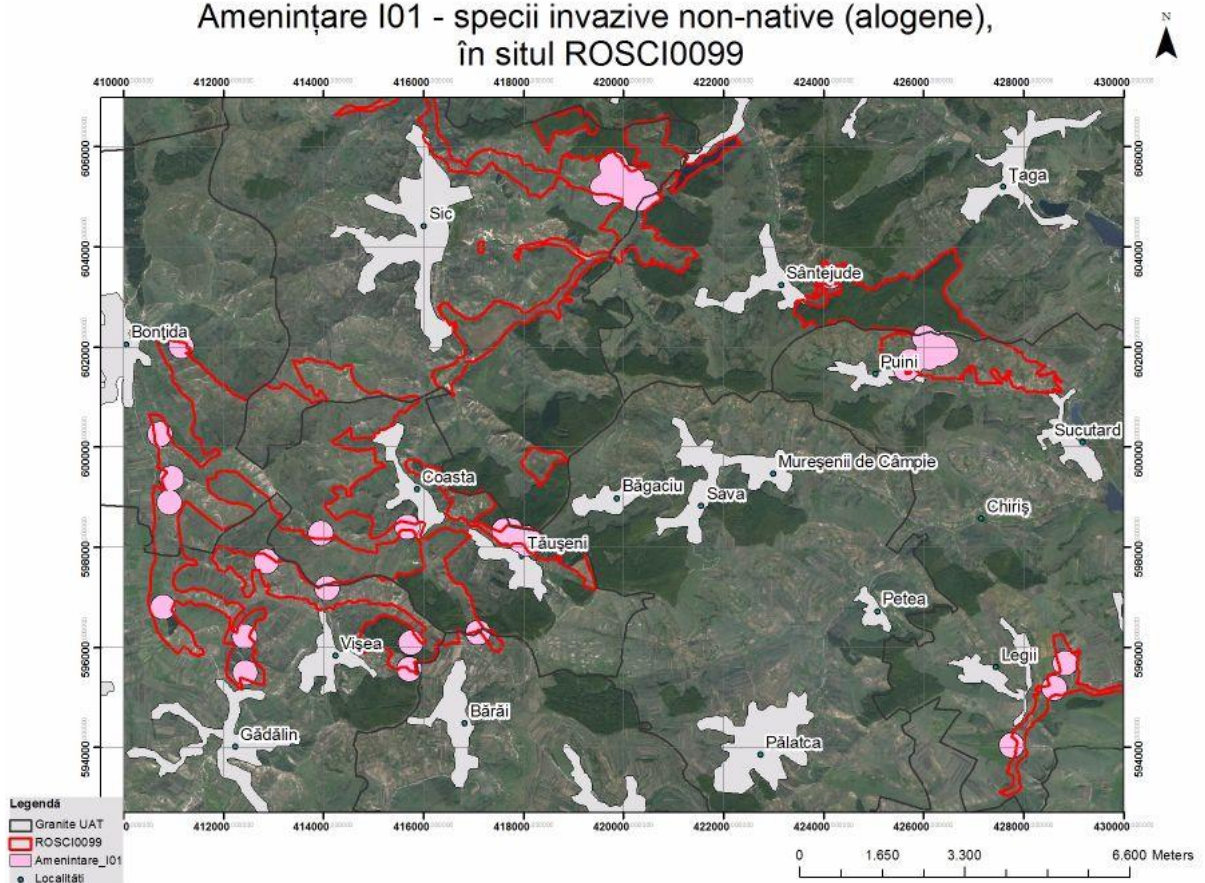

Amenințare J01.01 - incendii, în situl ROSCI0099

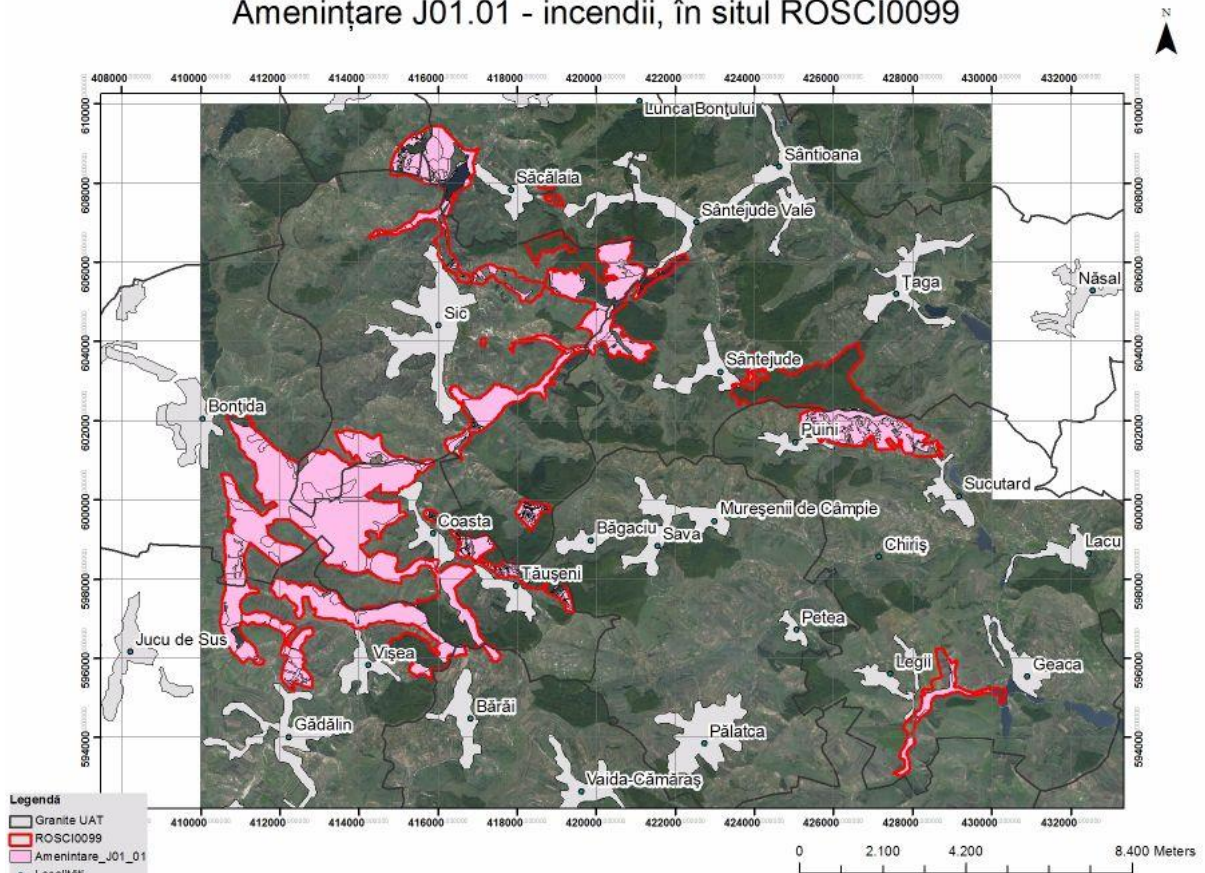

Amenințare J02.10 - managementul vegetatiei acvatic si de mal în scopul drenării, în situl ROSCI0099

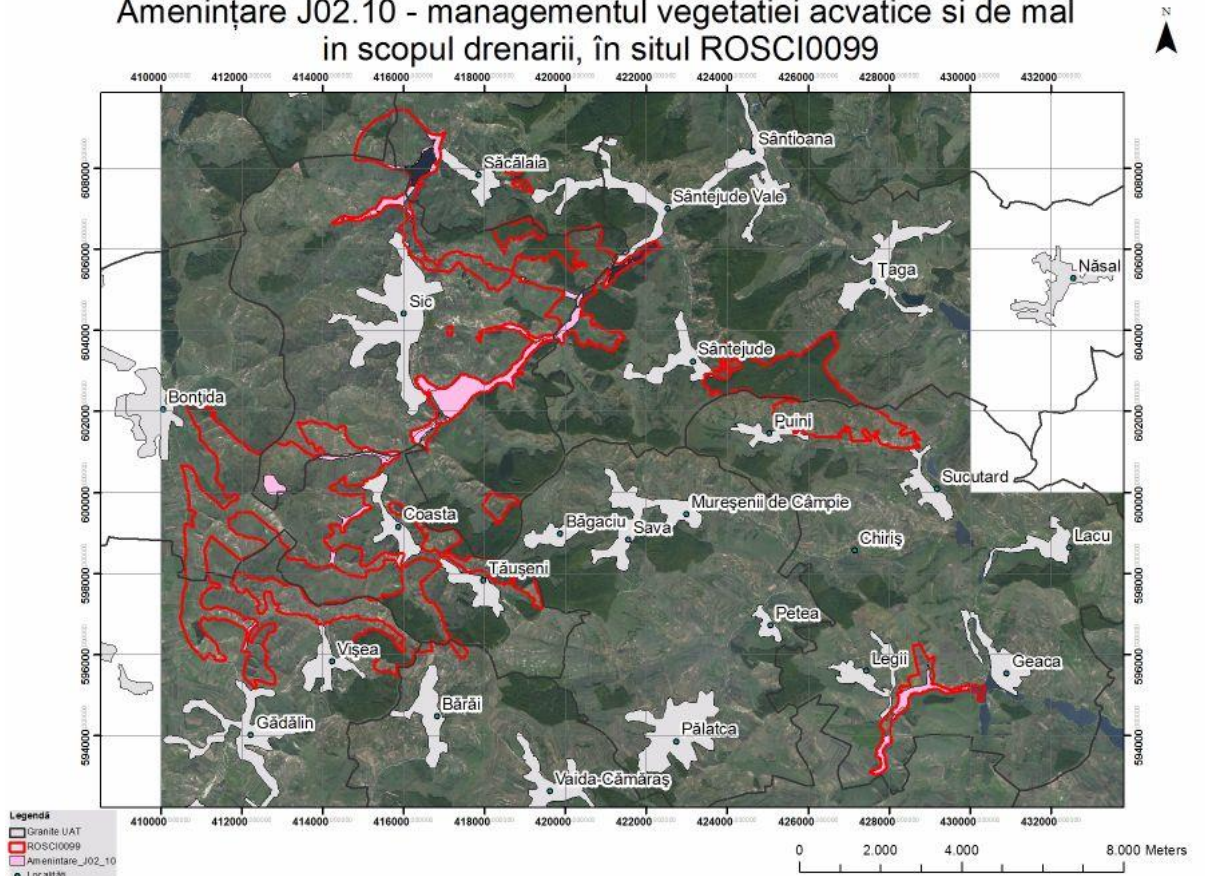

Harta 135

Amenintare J02.01.01 "Polderizare" – îndiguire în vederea creării unor incinte agricole, silvice, piscicole etc. in situl ROSCI0099

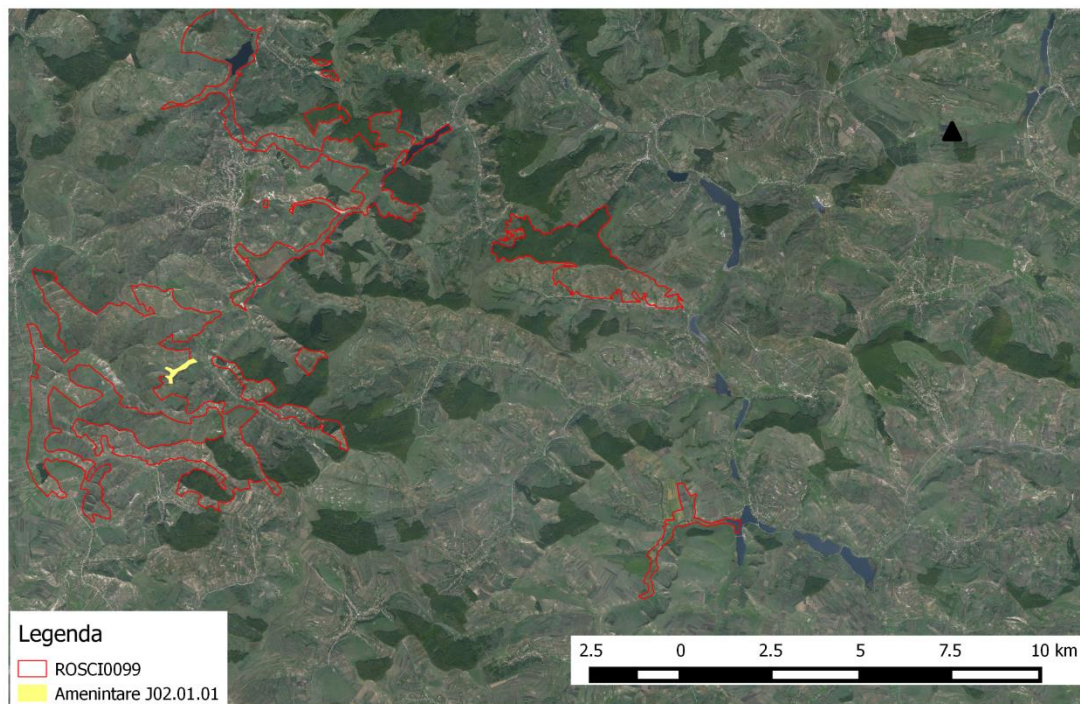

Harta 136

Amenintare K01.03 Secarea in situl ROSCI0099

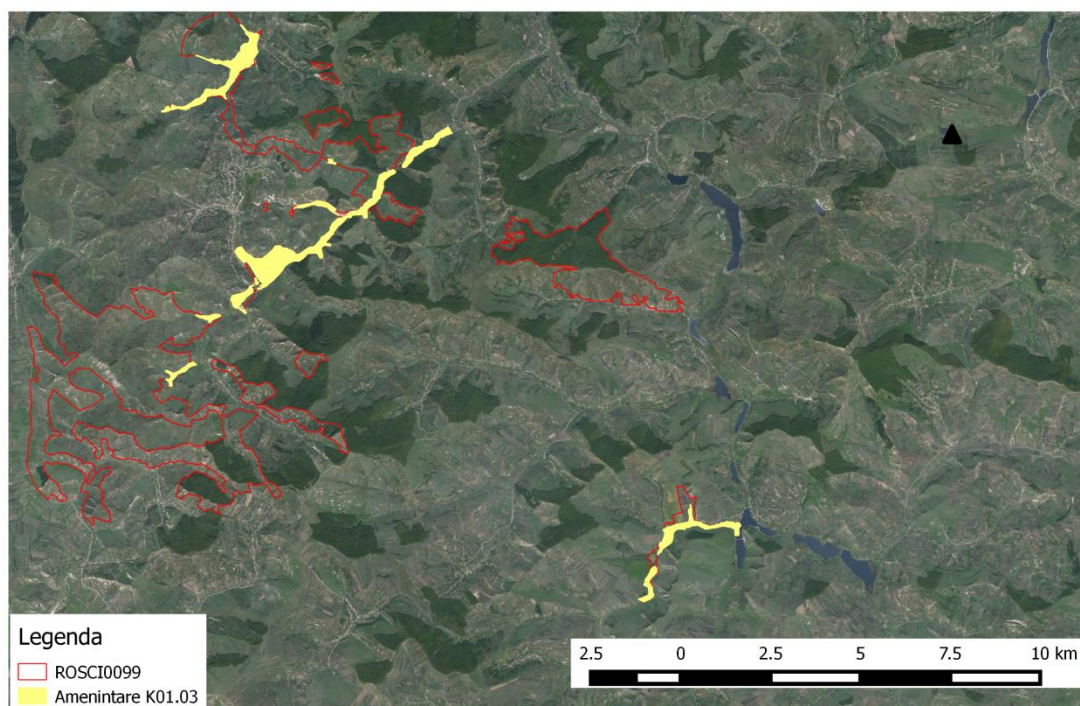

Harta 137

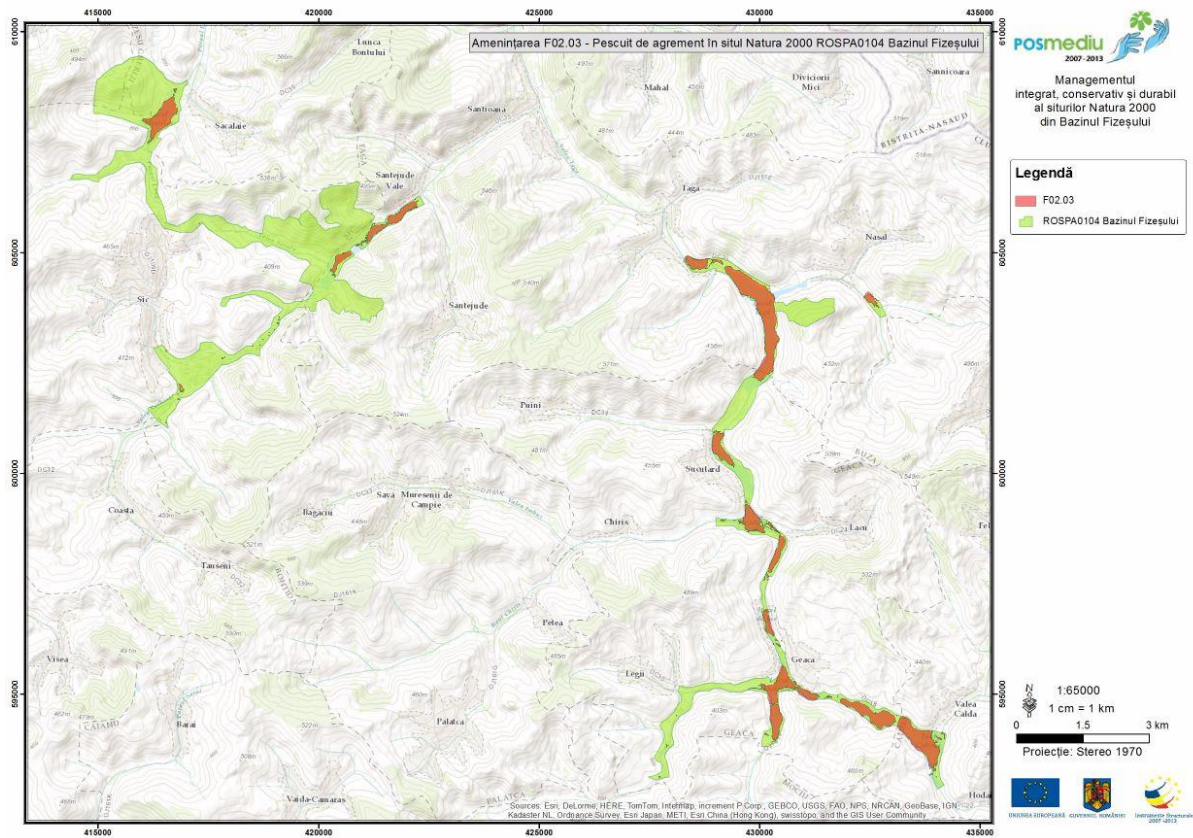

Harta 138

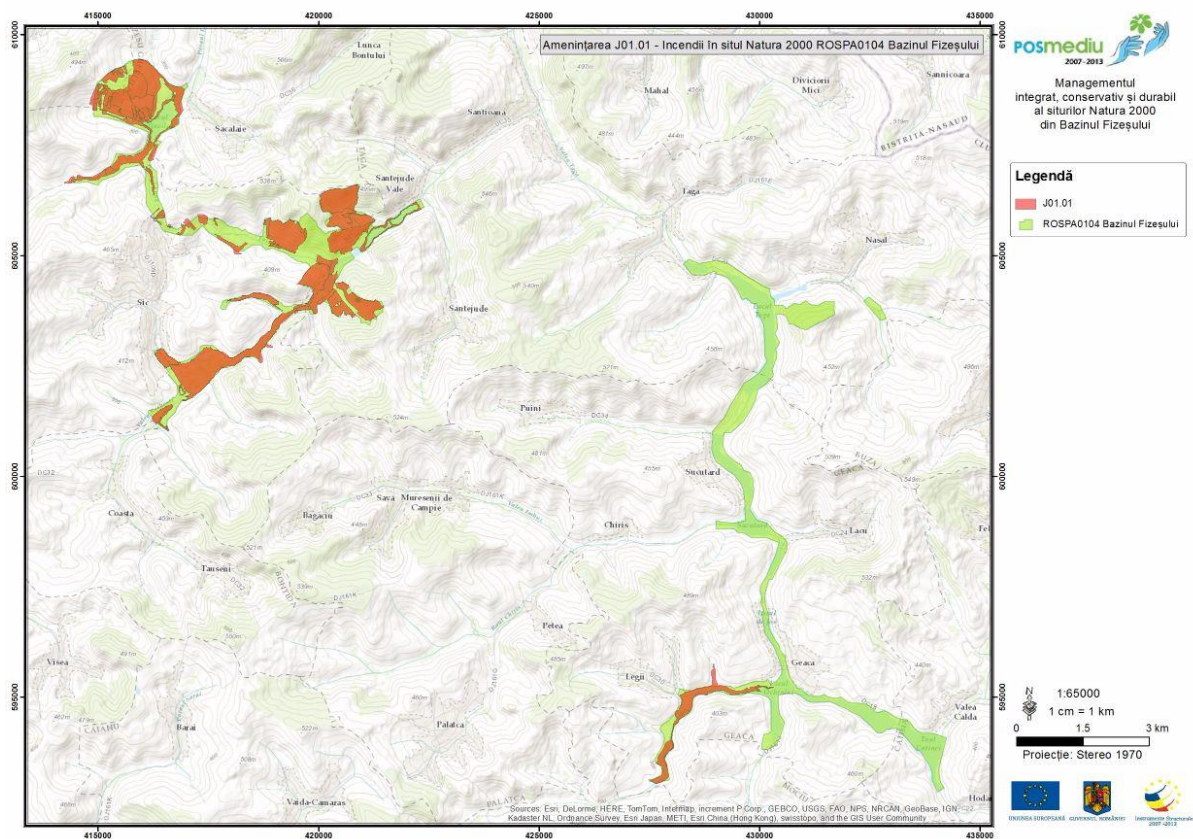

Harta 139

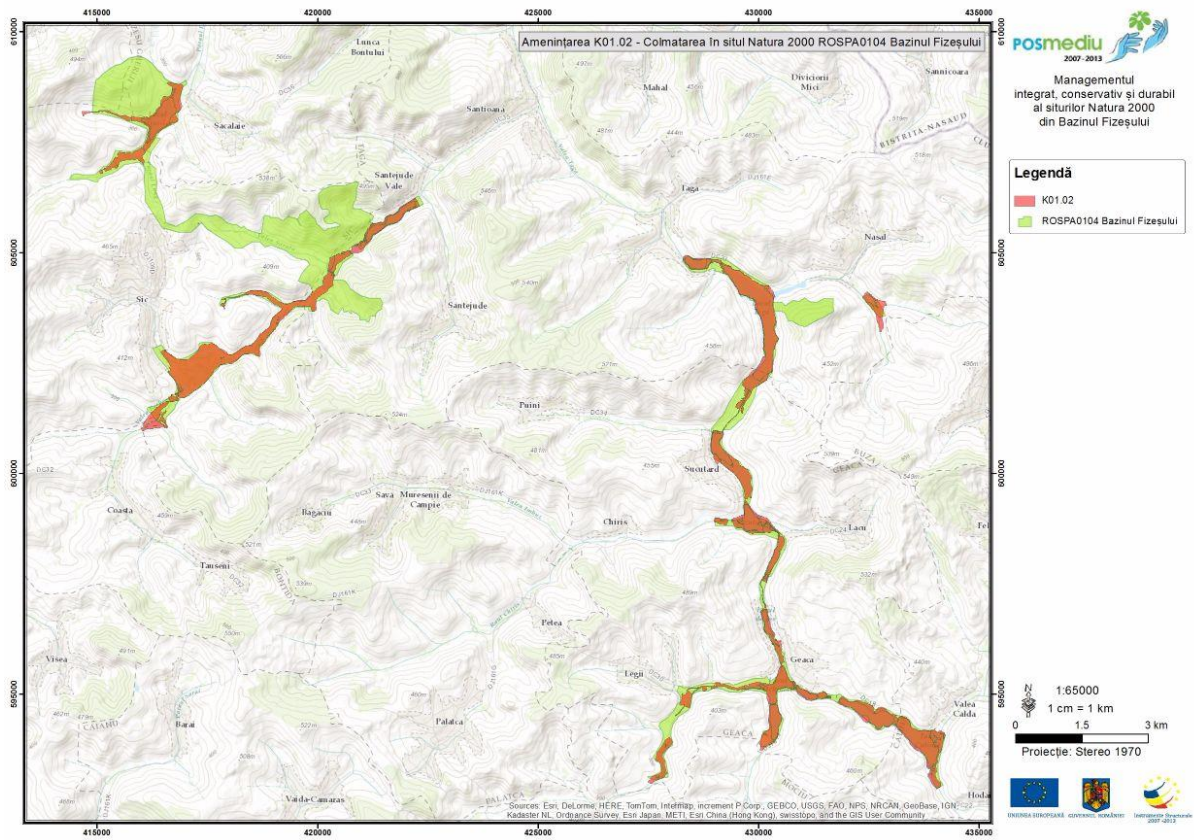

Harta 140

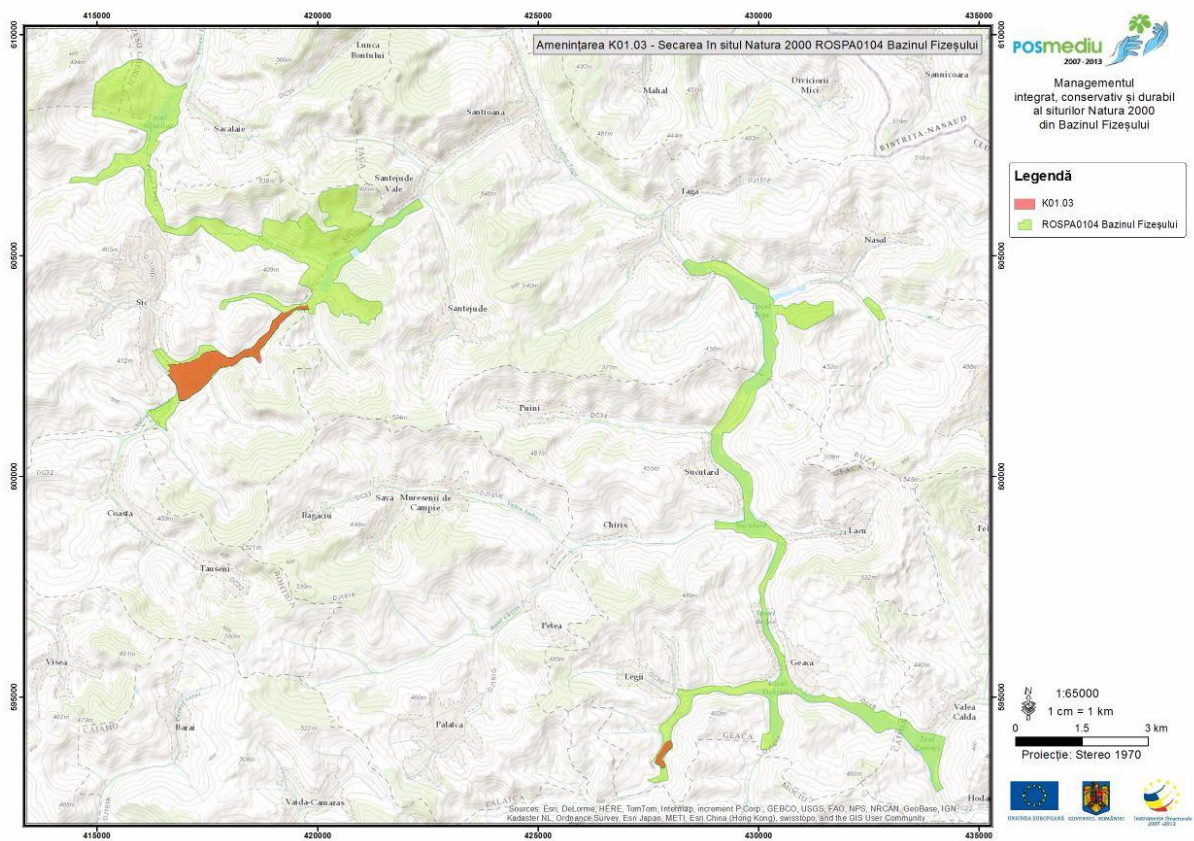

Harta 141

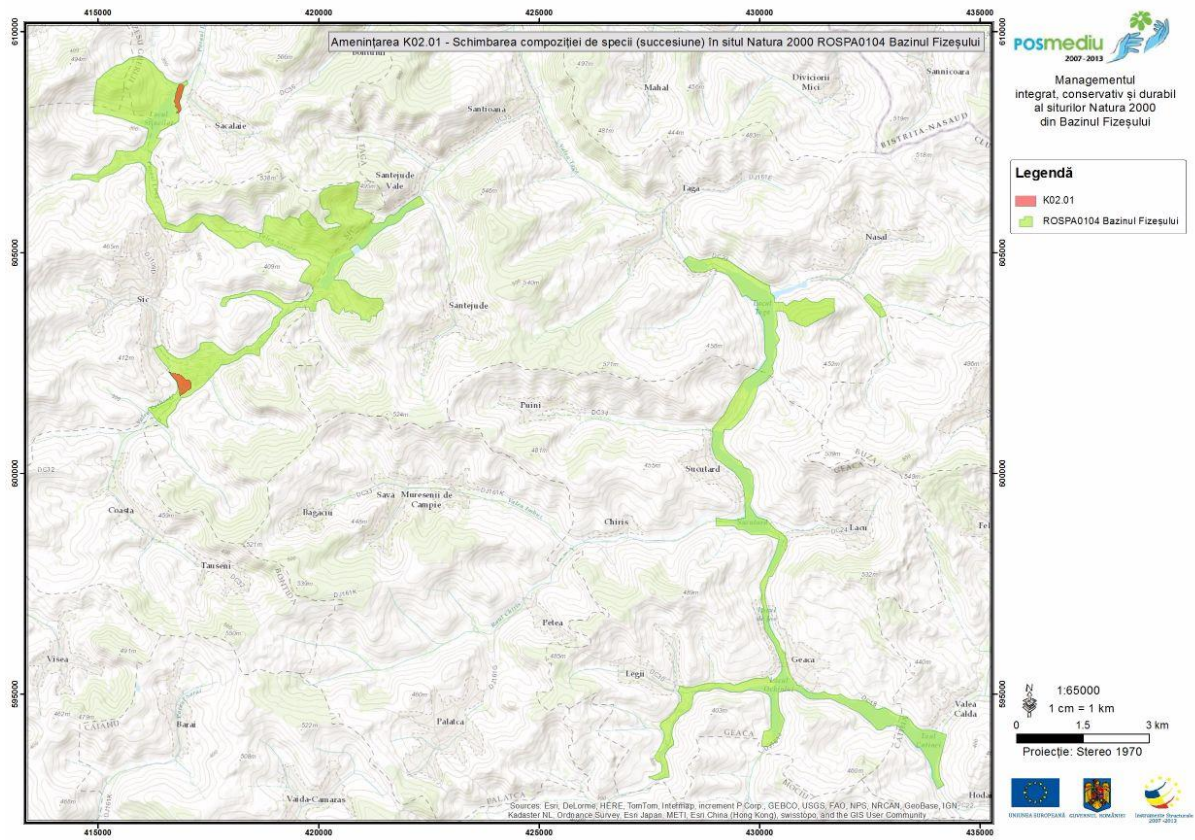

Harta 142

Presiunea A03.02 - cosire ne-intensivă, asupra speciei Crambe tataria (4091), în situl ROSCI0099

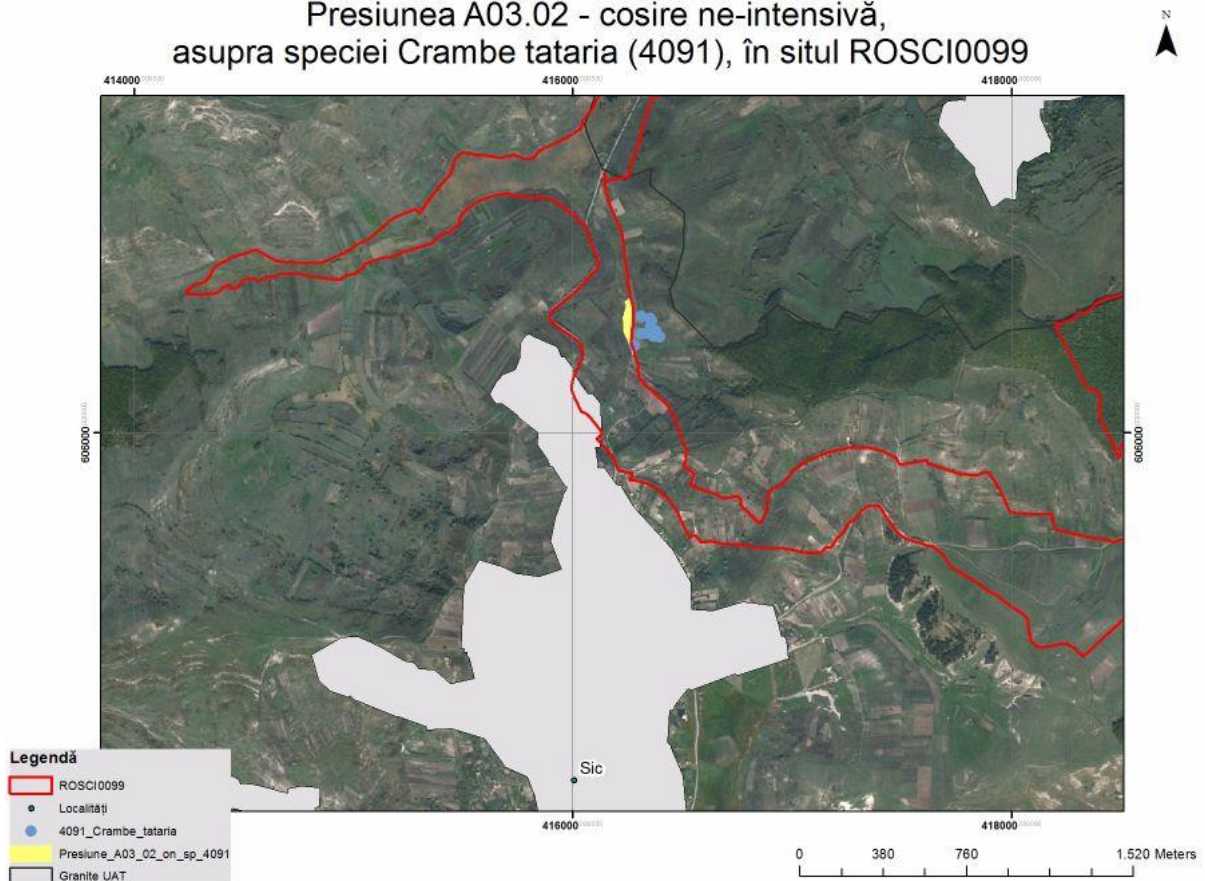

Harta 143

Presiunea A04.01.02 - pășunatul intensiv al oilor, asupra speciei *Echium russicum* (4067), în situl ROSCI0099

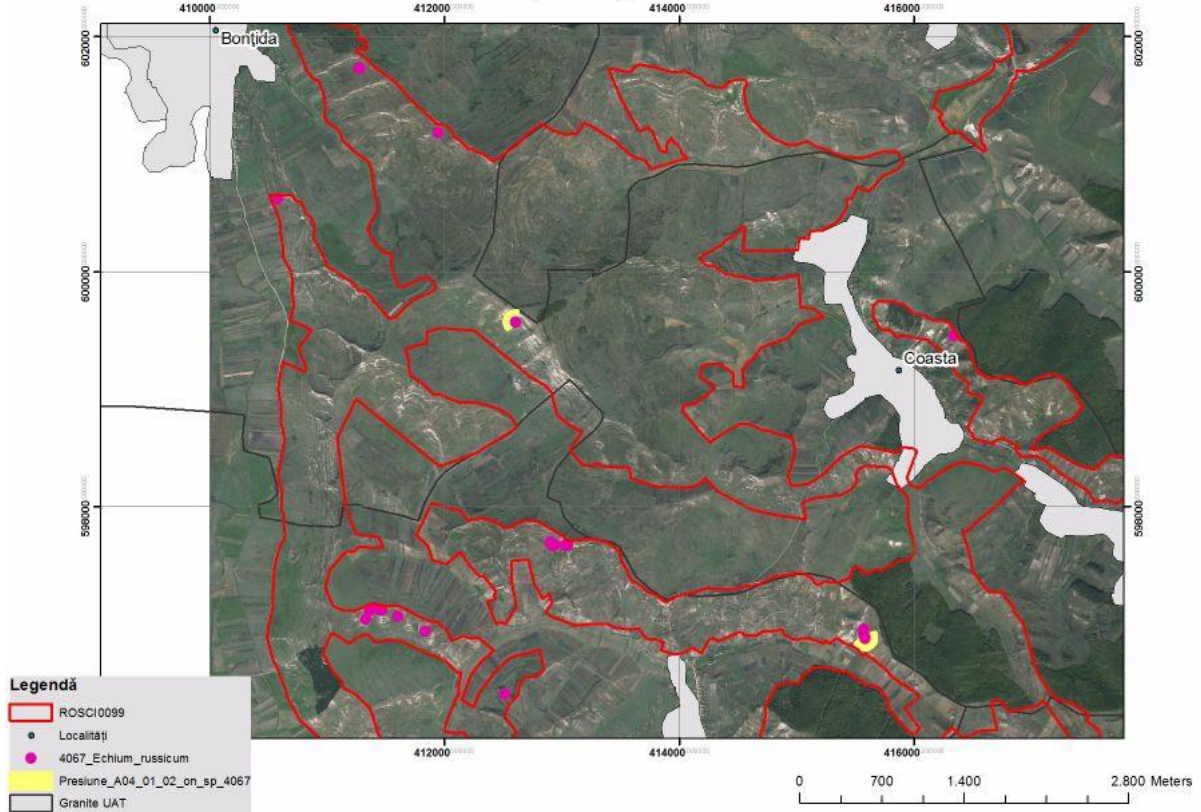

Harta 144

Presiunea A04.02 - pășunatul neintensiv, asupra speciei *Echium russicum* (4067), în situl ROSCI0099

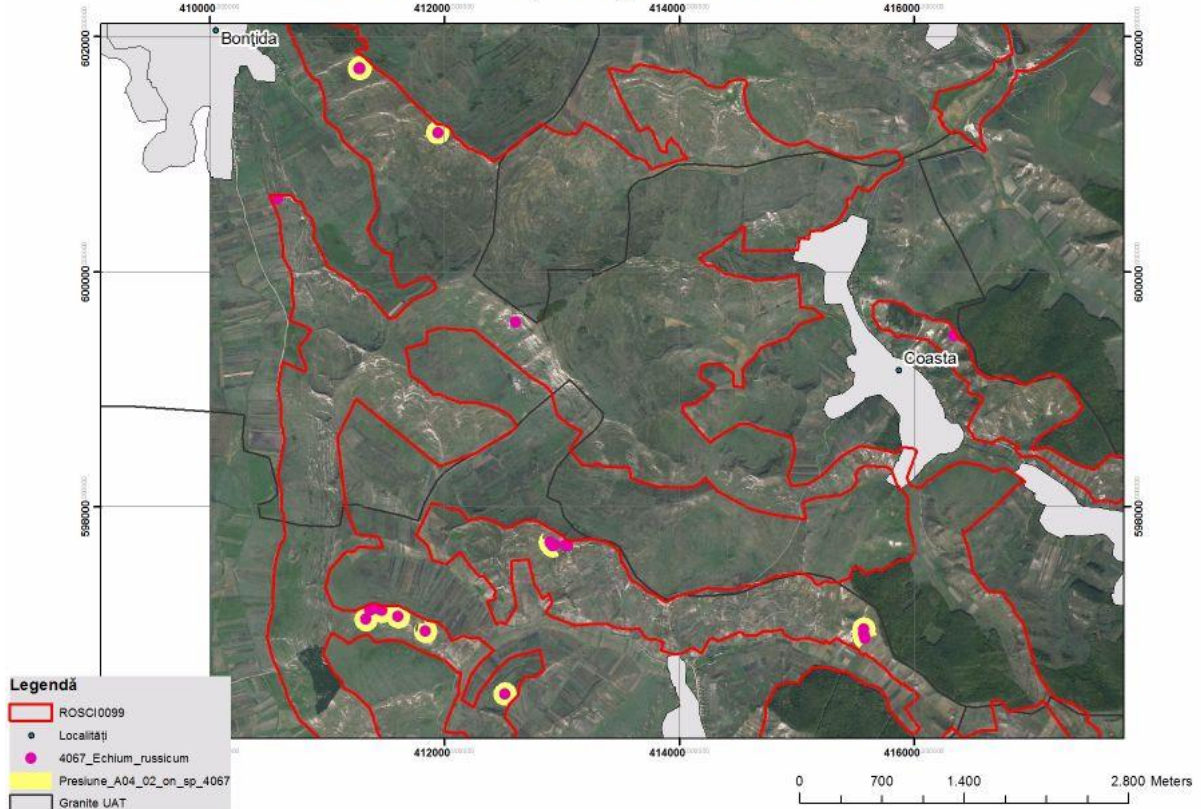

Harta 145

Presiunea A04.02 - pășunatul neintensiv, asupra speciei *Crambe tatarica* (4091), în situl ROSCI0099

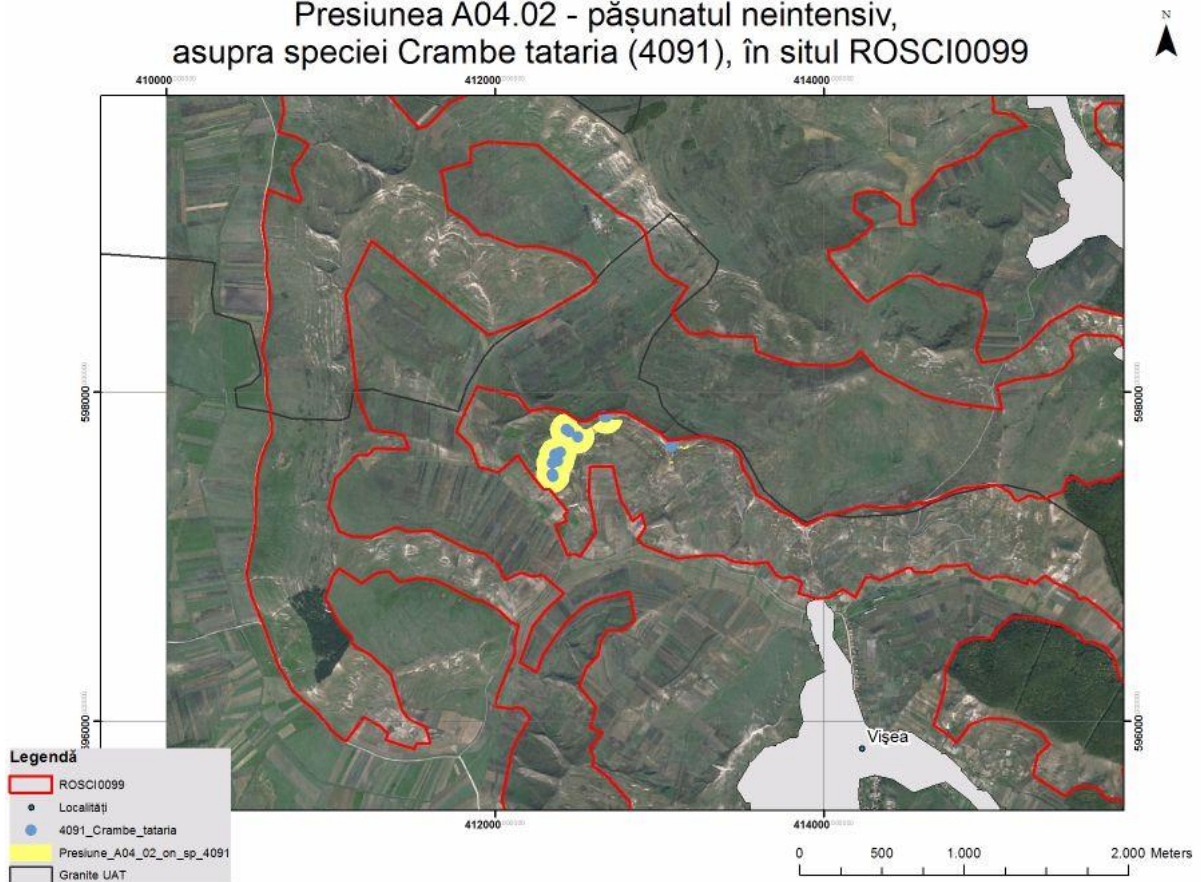

Harta 146

Presiunea A06.01.02 - culturi anuale ne-intensive pentru producția de alimente, asupra speciei *Echium russicum* (4067), în situl ROSCI0099

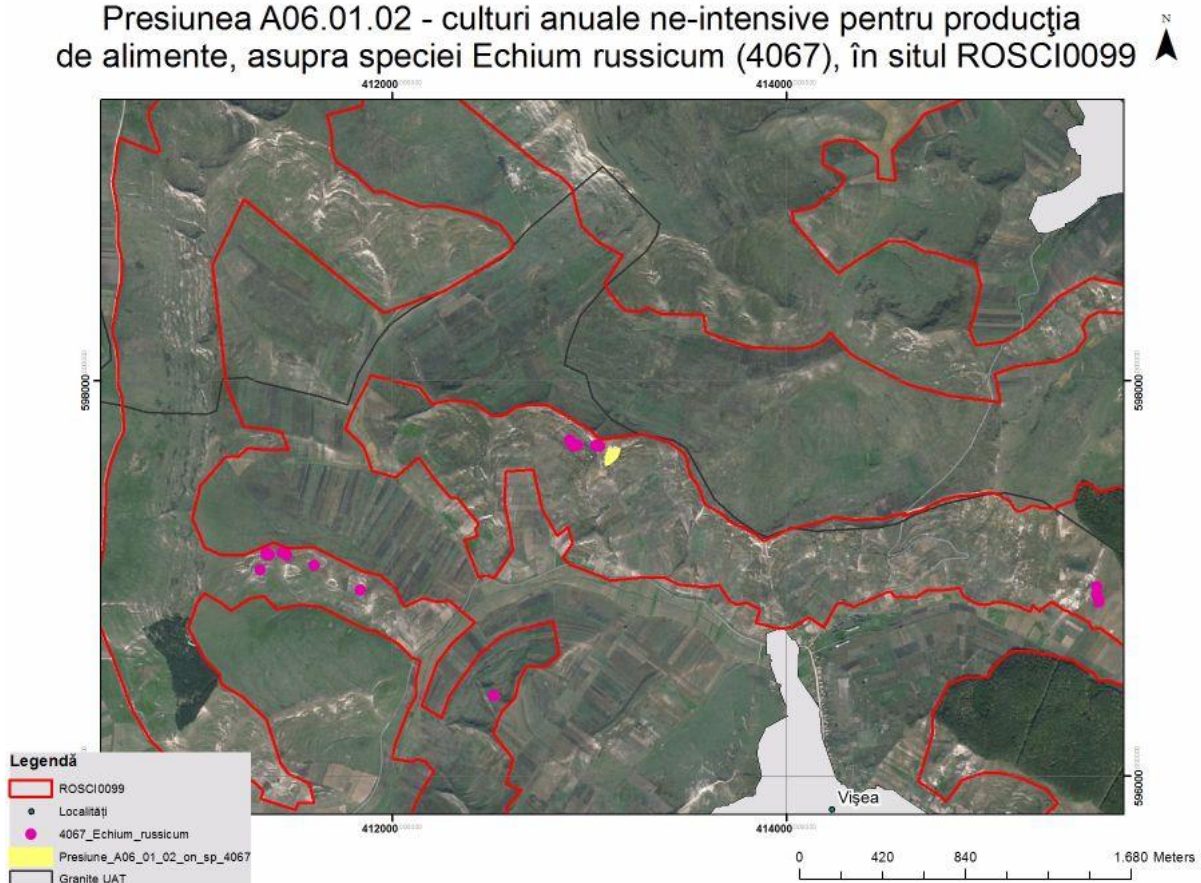

Harta 147

Presiunea A06.01.02 - culturi perene nelemnoase neintensive, asupra speciei Crambe tataria (4091), în situl ROSCI0099

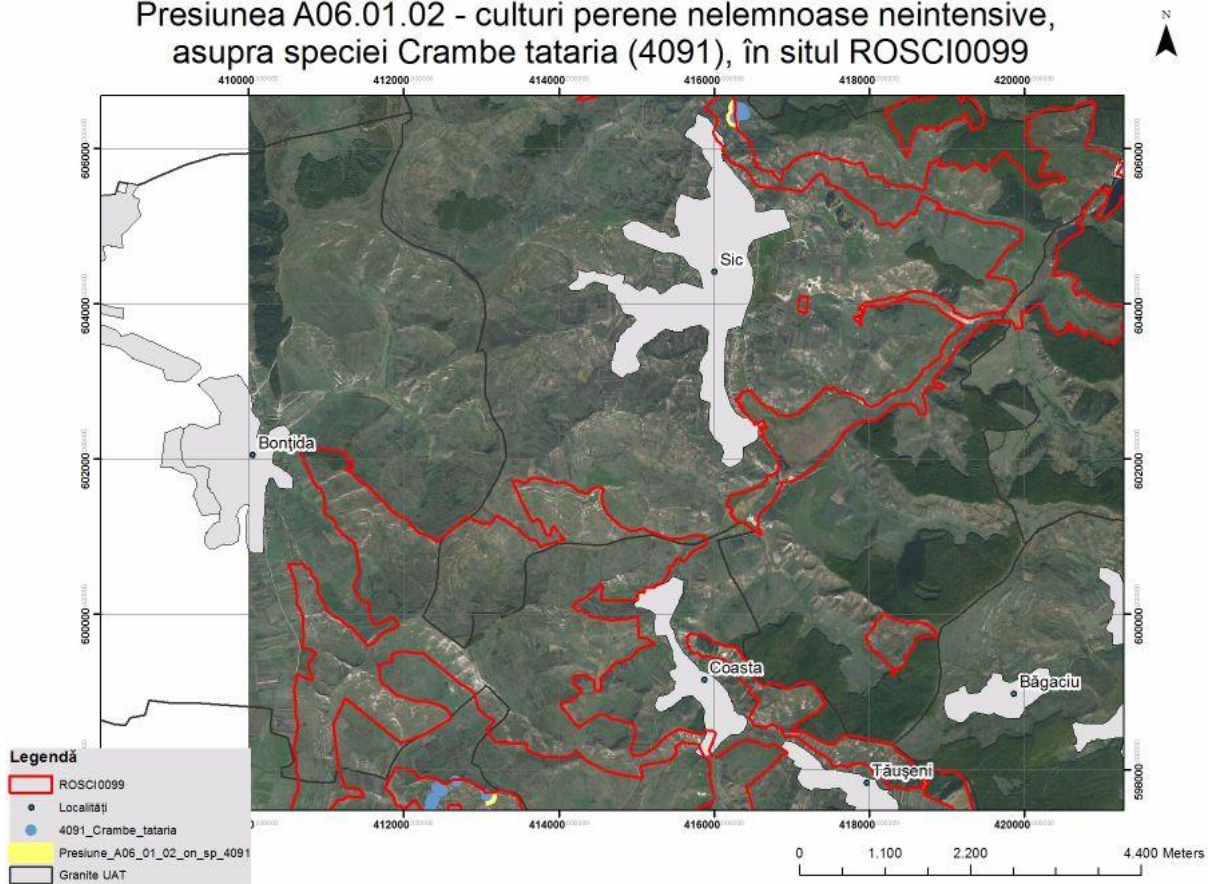

Harta 148

Presiunea D01.02 - drumuri, autostrăzi, asupra speciei Crambe tataria (4091), în situl ROSCI0099

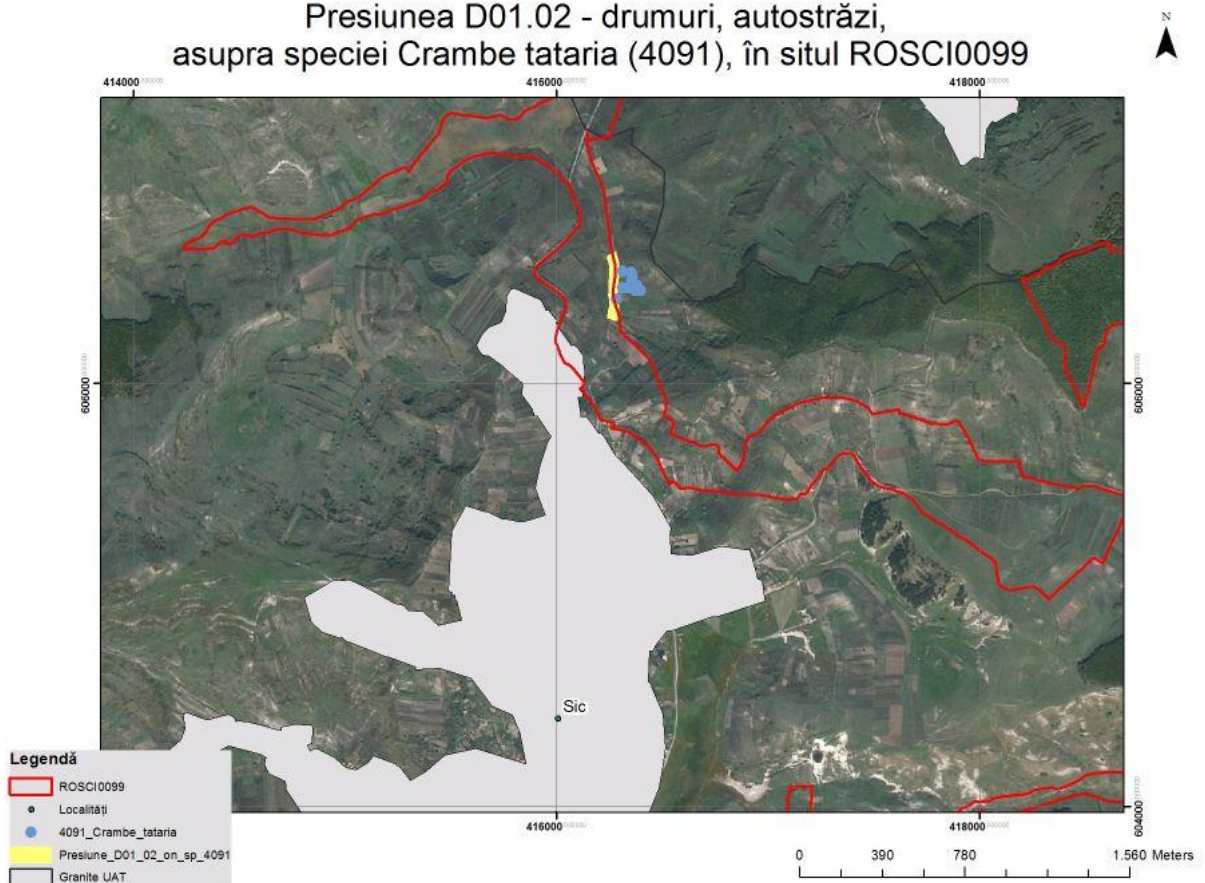

Harta 149

Presiunea J03.01 - reducerea sau pierderea de caracteristici specifice de habitat, asupra speciei *Echium russicum* (4067), în situl ROSCI0099

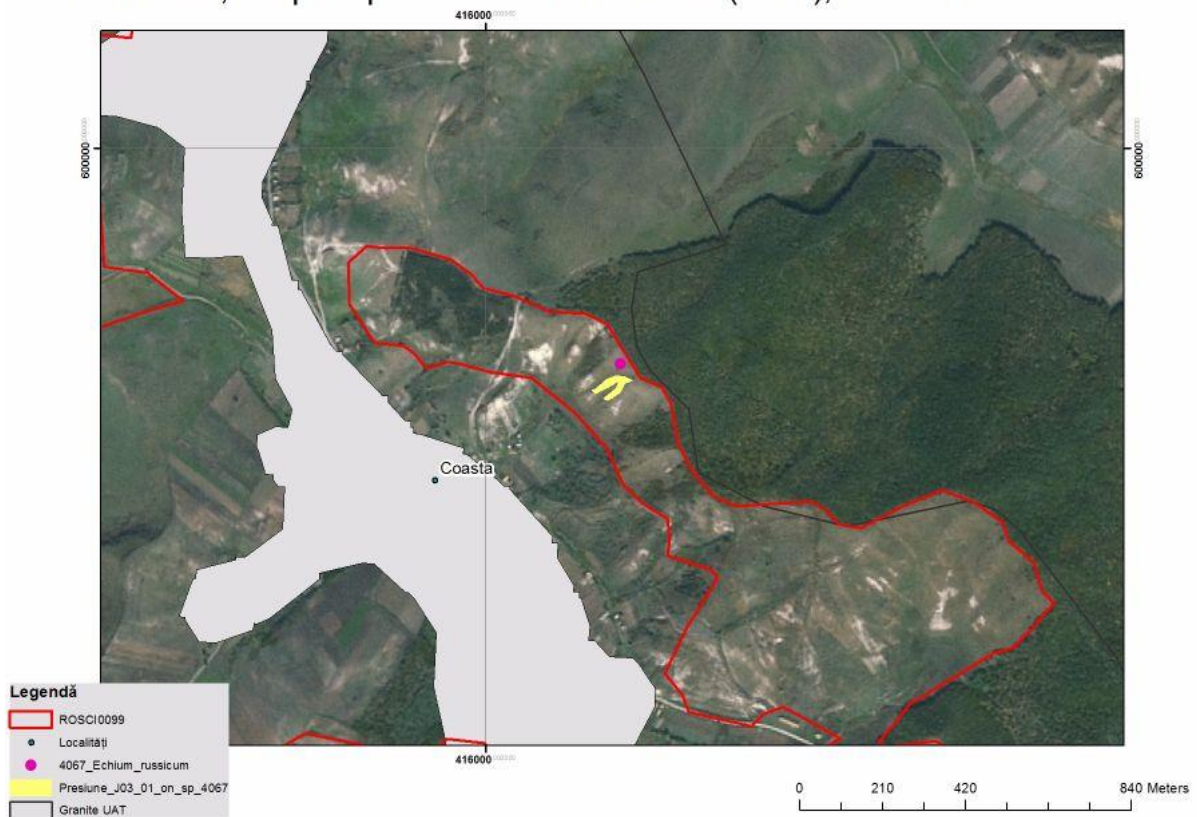

Harta 150

Presiune D01.02 Drumuri, autostrazi, asupra speciei 1083 *Lucanus cervus* în situl ROSCI0099

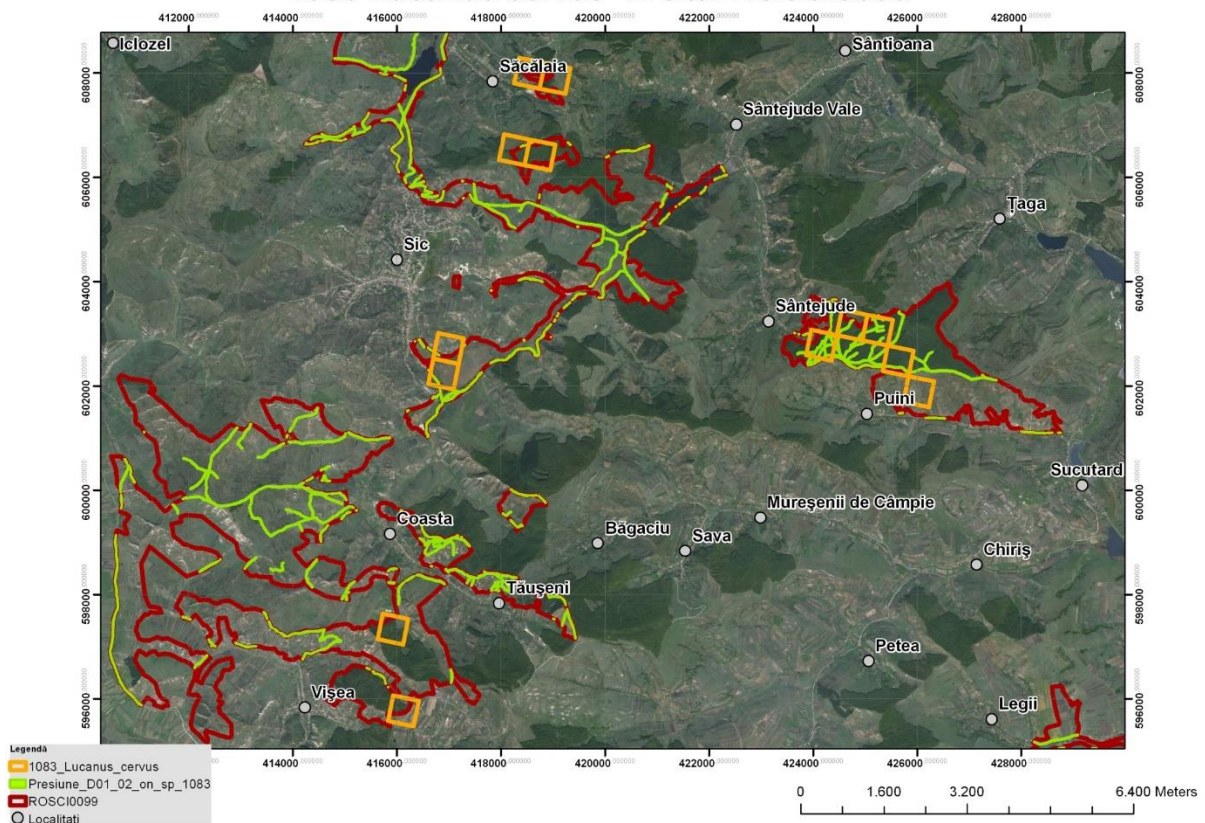

Harta 151

Presiune D01.02 Drumuri, autostrazi, asupra speciei
4011 *Bolbelasmus unicornis* în situl ROSCI0099

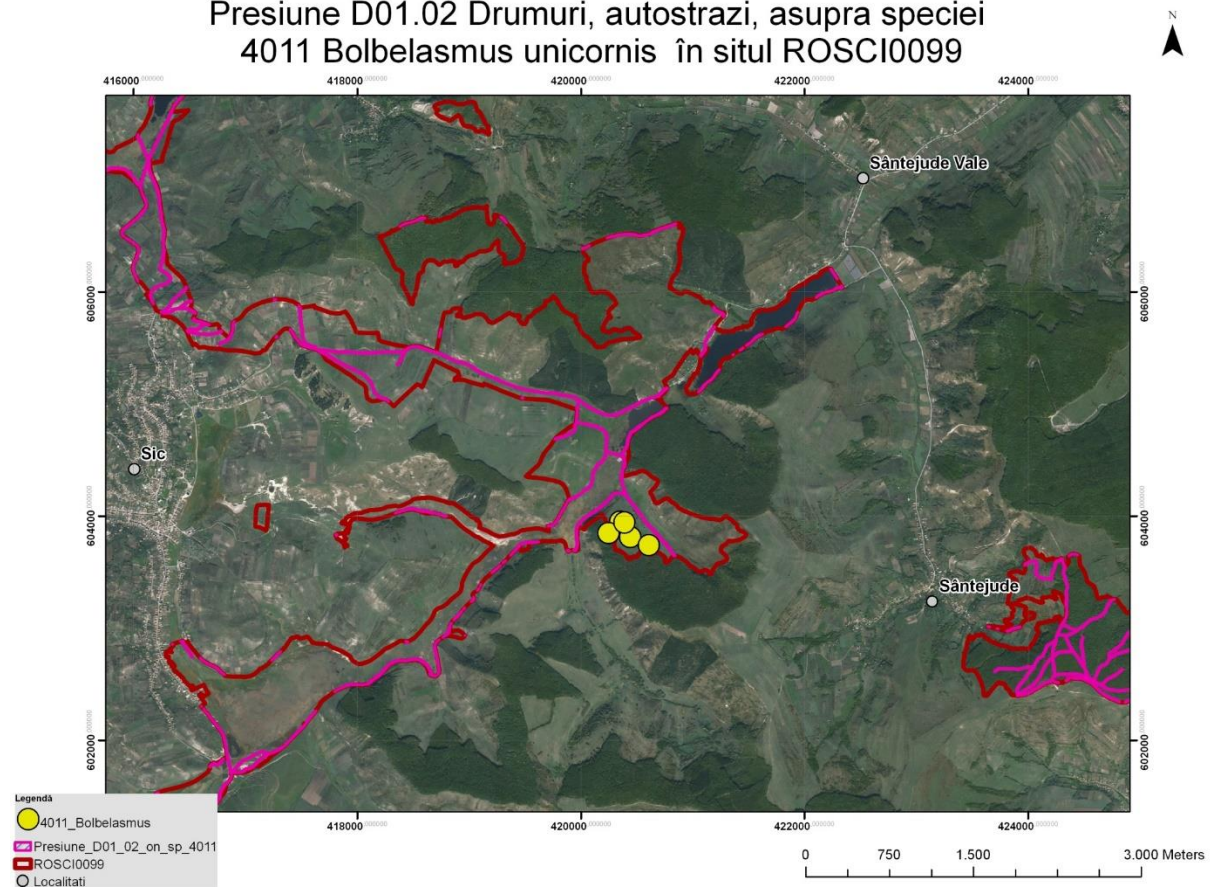

Harta 152

Presiune D01.02 Drumuri, autostrazi, asupra speciei
1193 *Bombina variegata* în situl ROSCI0099

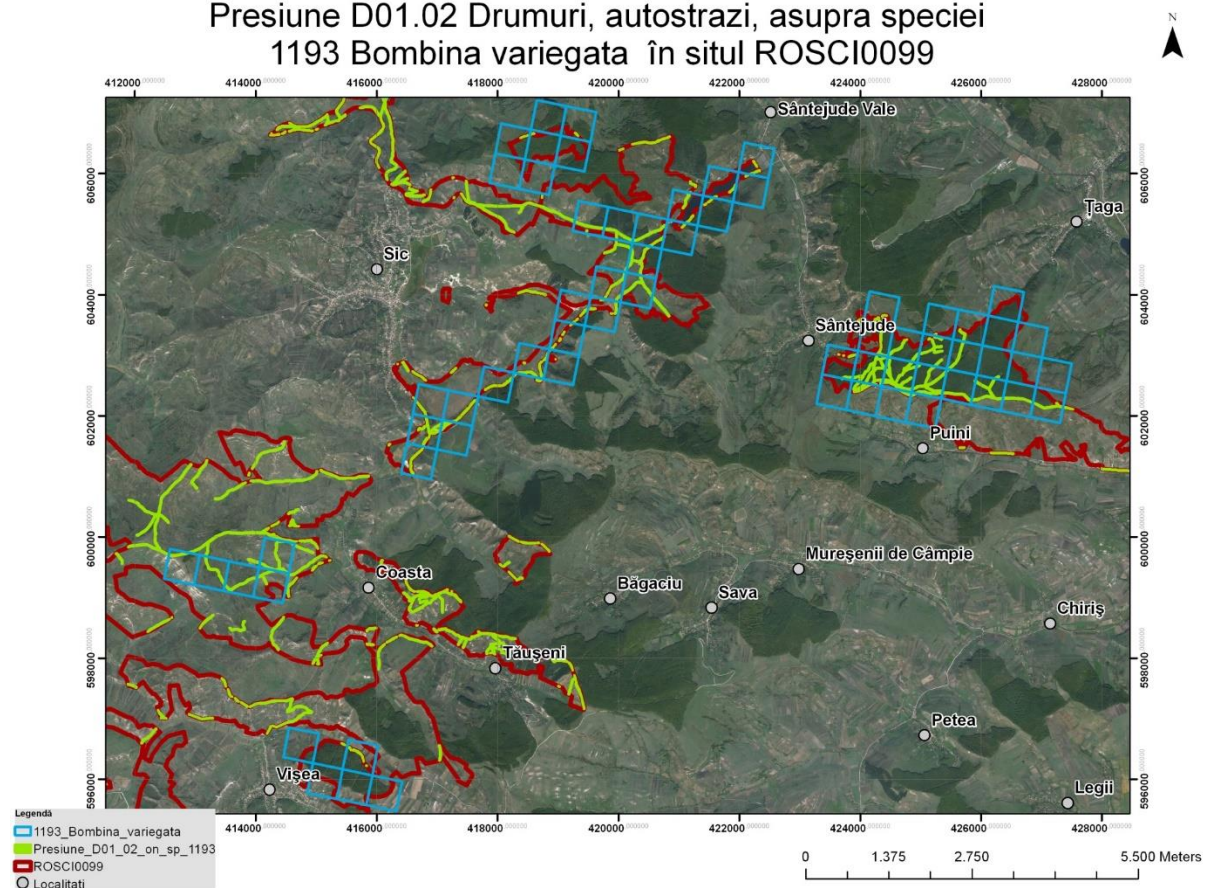

Harta 153

Presiune I03.01 Poluarea genetica, asupra speciei
1188 Bombina bombina în situl ROSCI0099

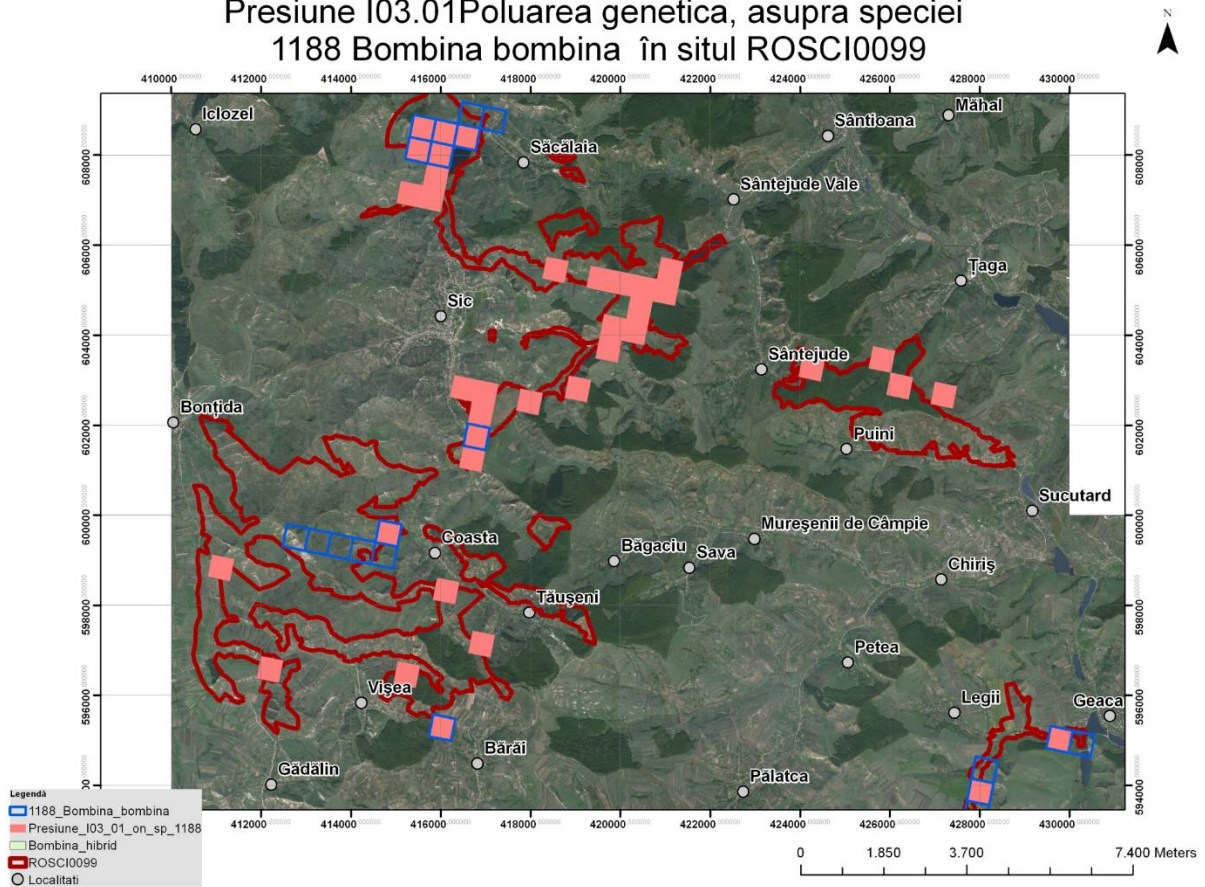

Harta 154

Presiune I03.01 Poluarea genetica, asupra speciei
1193 Bombina variegata în situl ROSCI0099

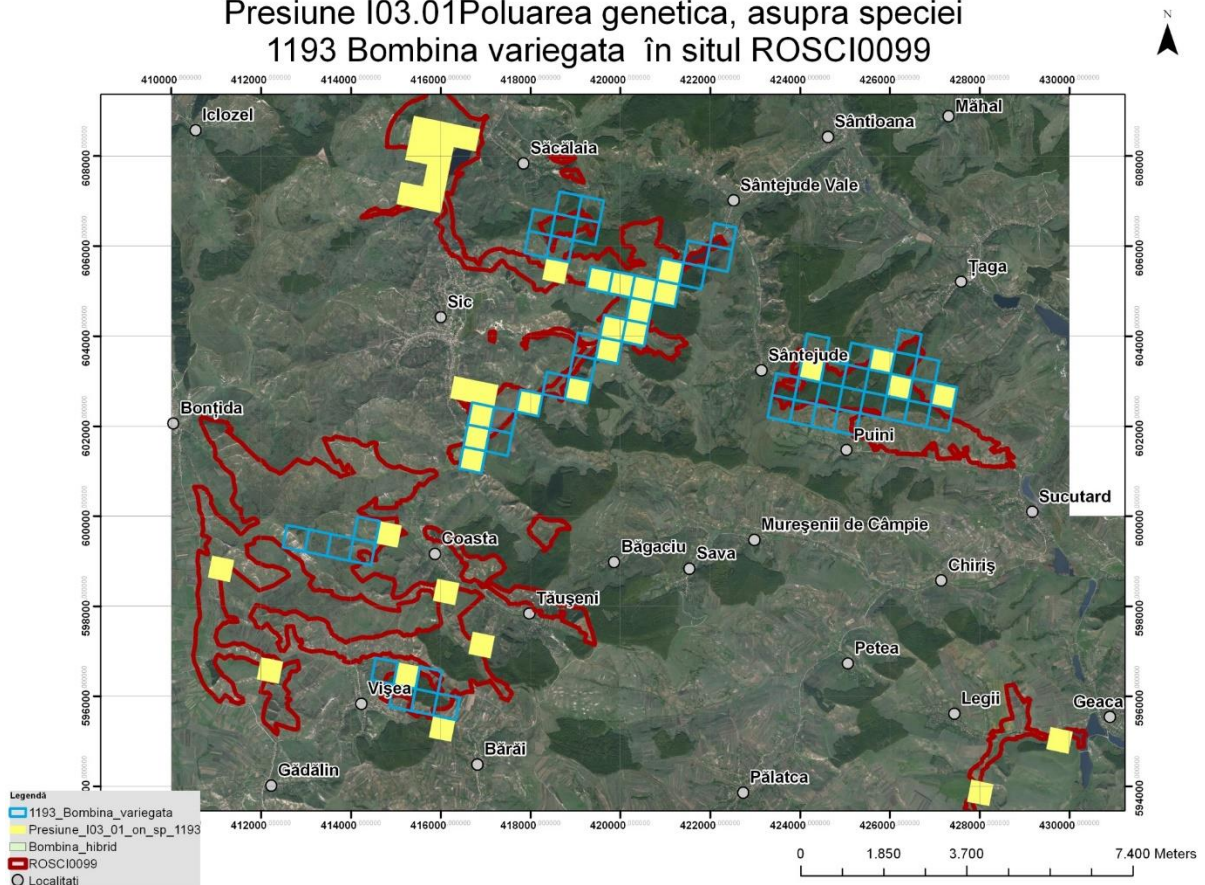

Harta 155

Presiune M01.02 Secete si precipitatii reduse, asupra speciei
1083 *Lucanus cervus* în situl ROSCI0099

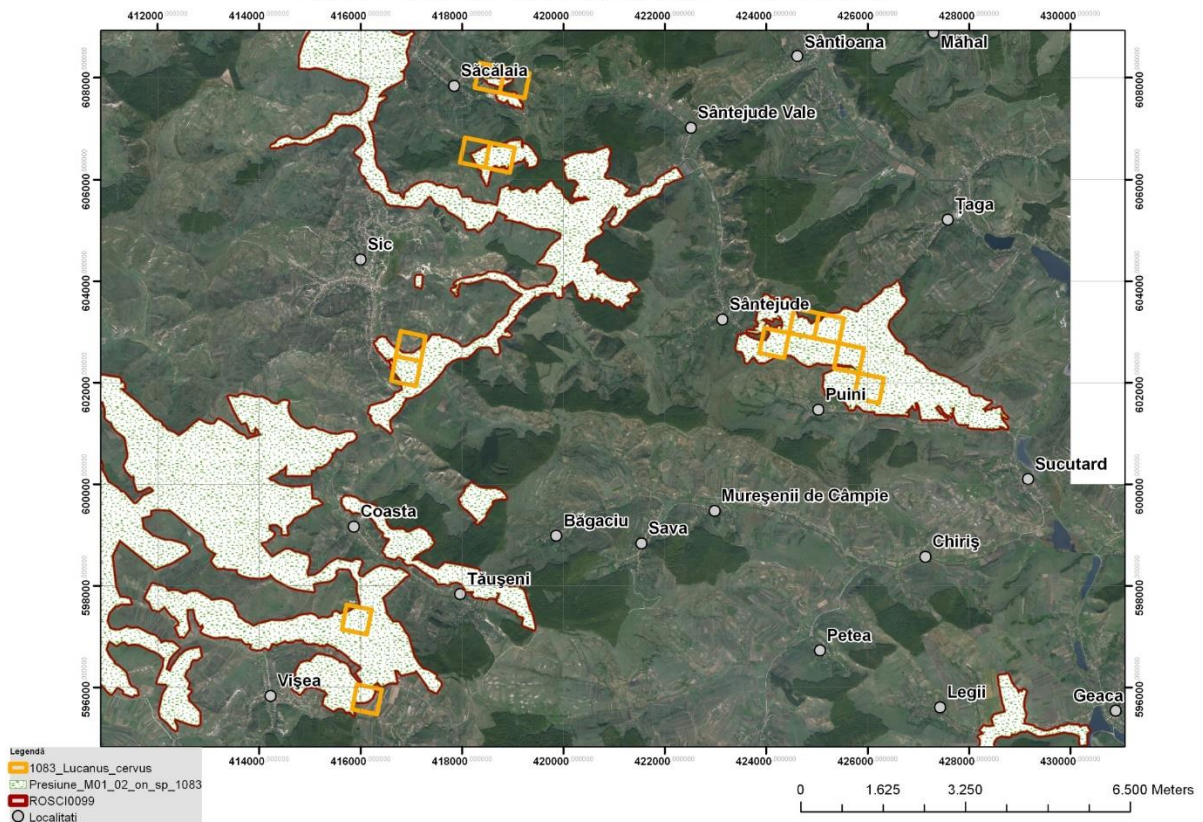

Harta 156

Presiune M01.02 Secete si precipitatii reduse, asupra speciei
4011 *Bolbelasmus unicornis* în situl ROSCI0099

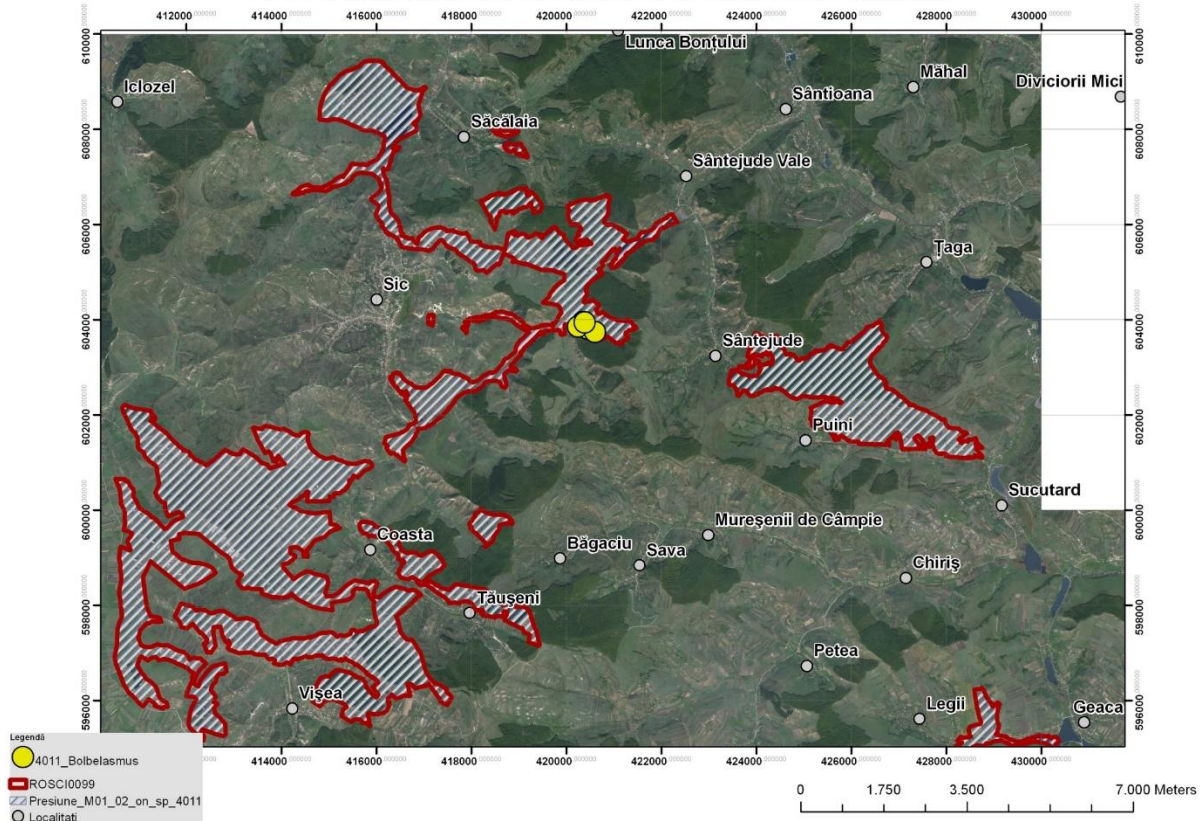

Harta 157

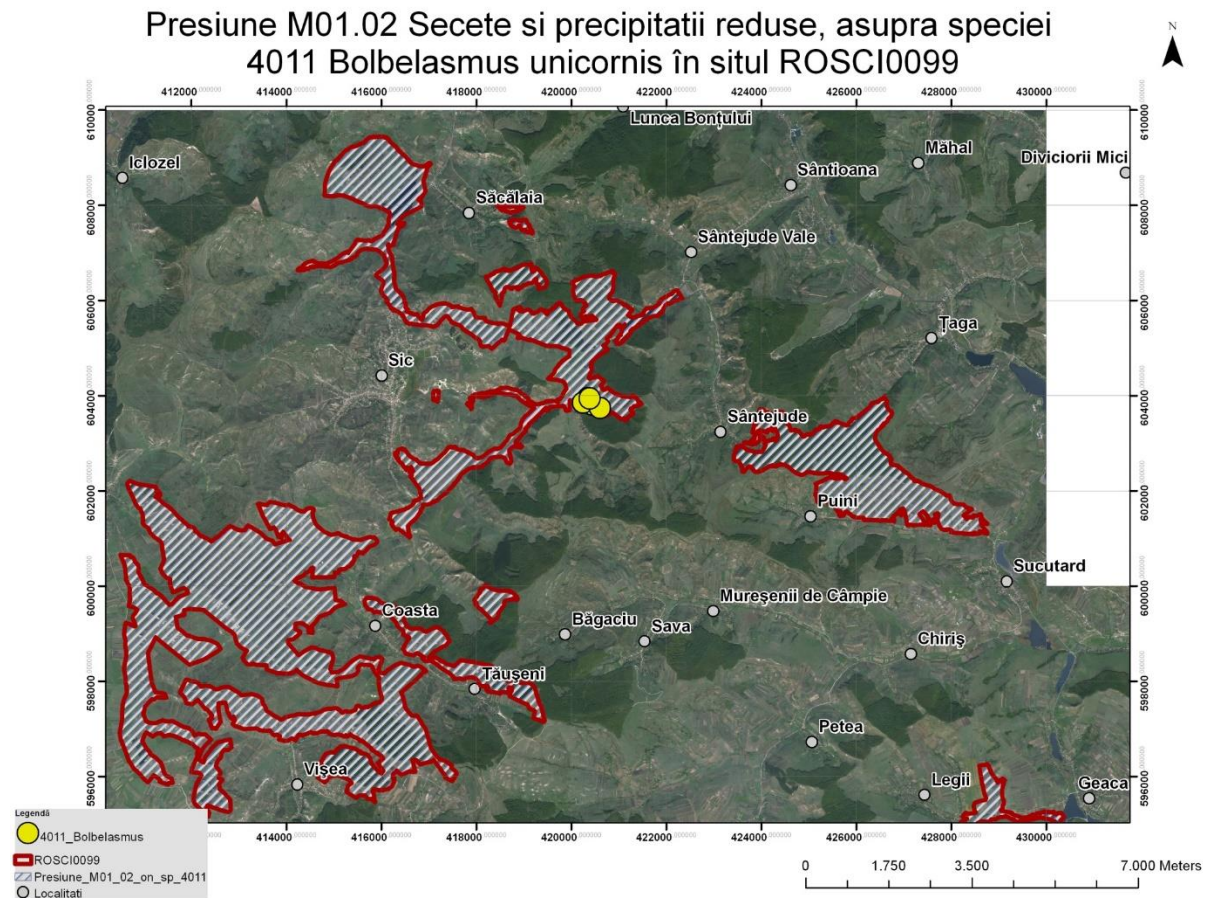

Harta 158

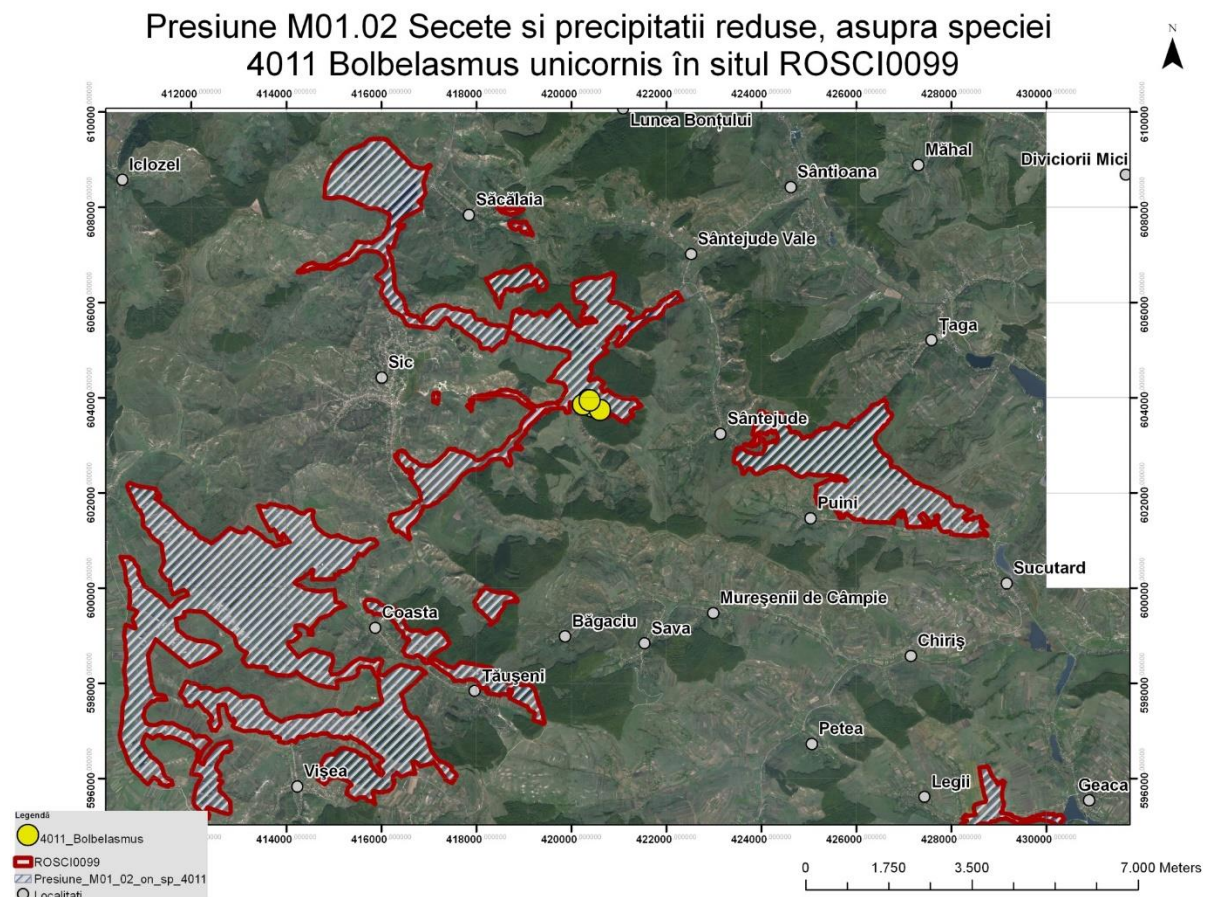

Harta 161

Presiune F03.02.01 Colectare animale, asupra speciei
1083 *Lucanus cervus* în situl ROSCI0099

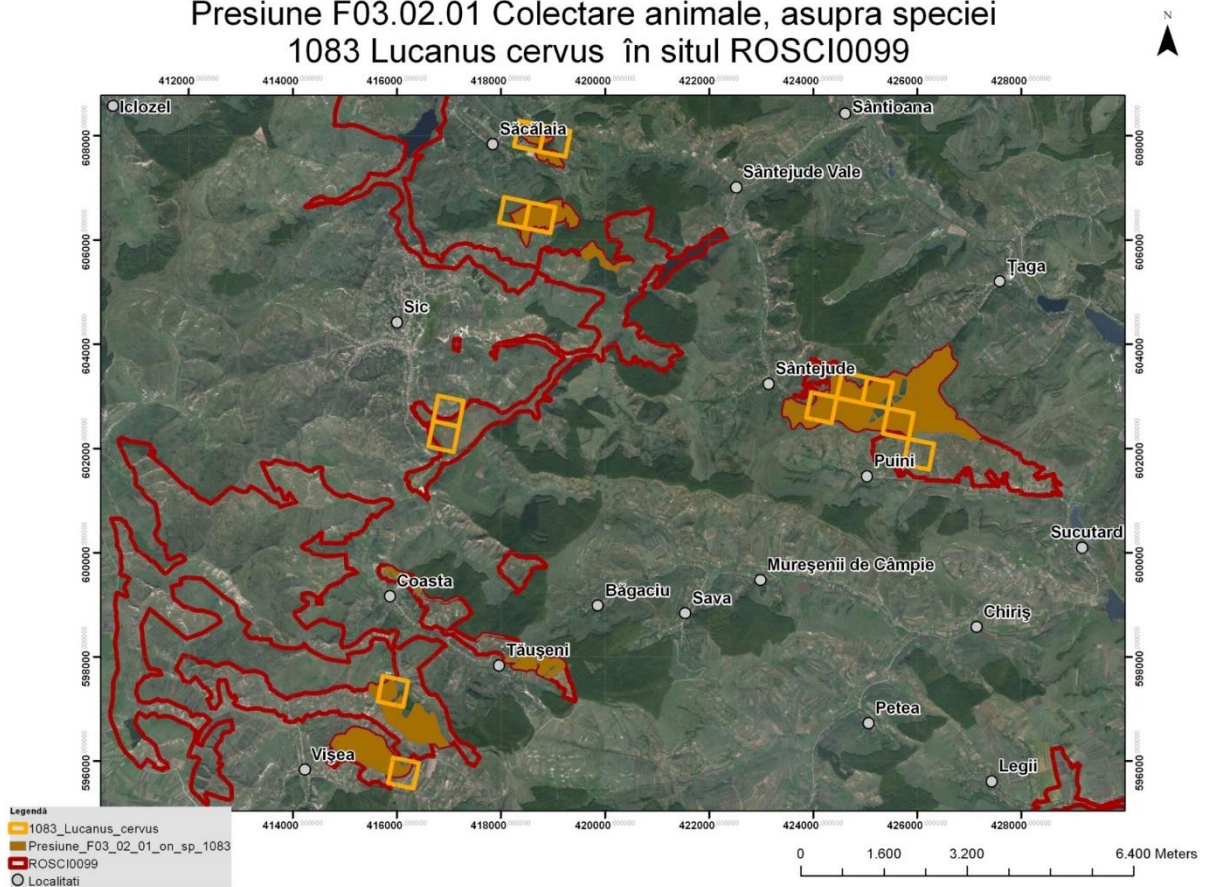

Harta 162

Presiune G05.11 Moartea sau ranirea prin coliziune, asupra speciei
1083 *Lucanus cervus* în situl ROSCI0099

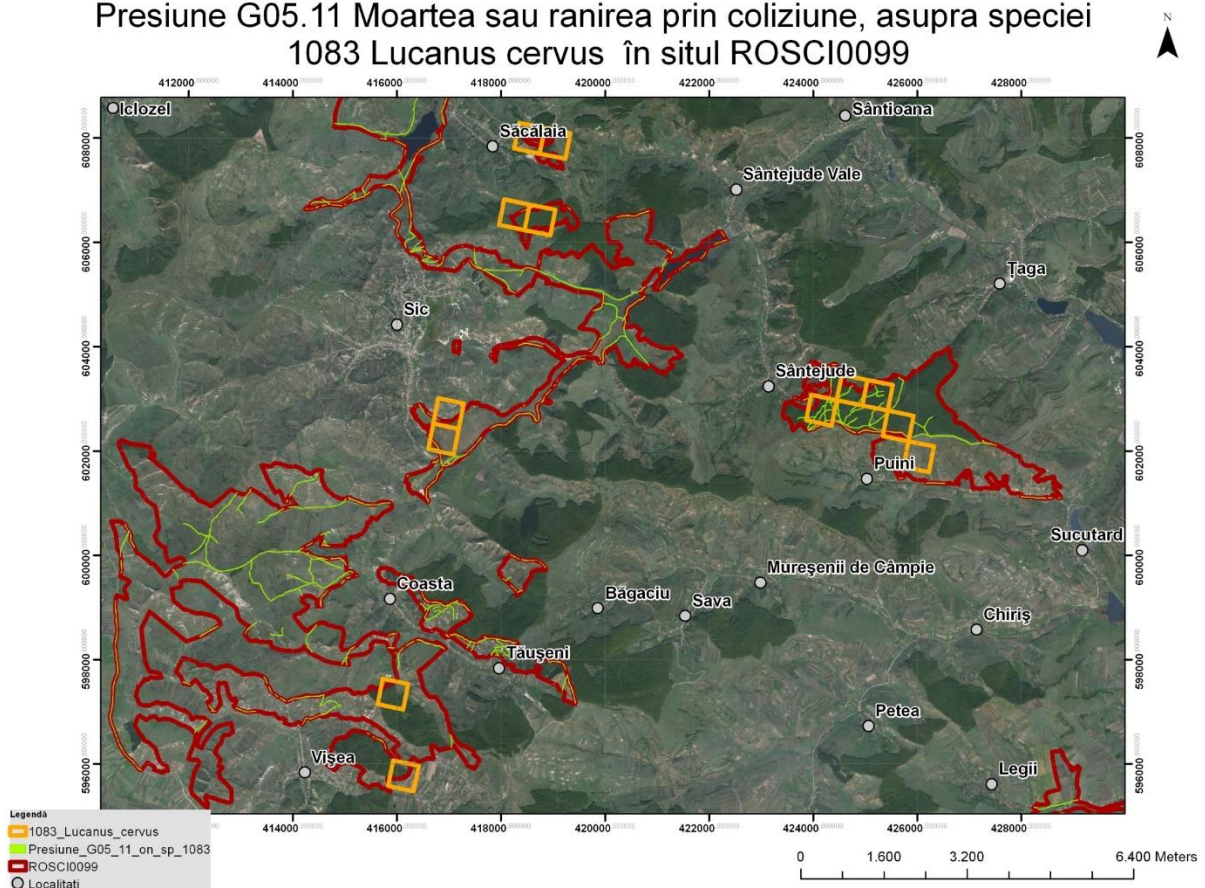

Harta 163

Presiune J03.01.01 Reducerea disponibilitatii prada, asupra speciei 1083 *Lucanus cervus* în situl ROSCI0099

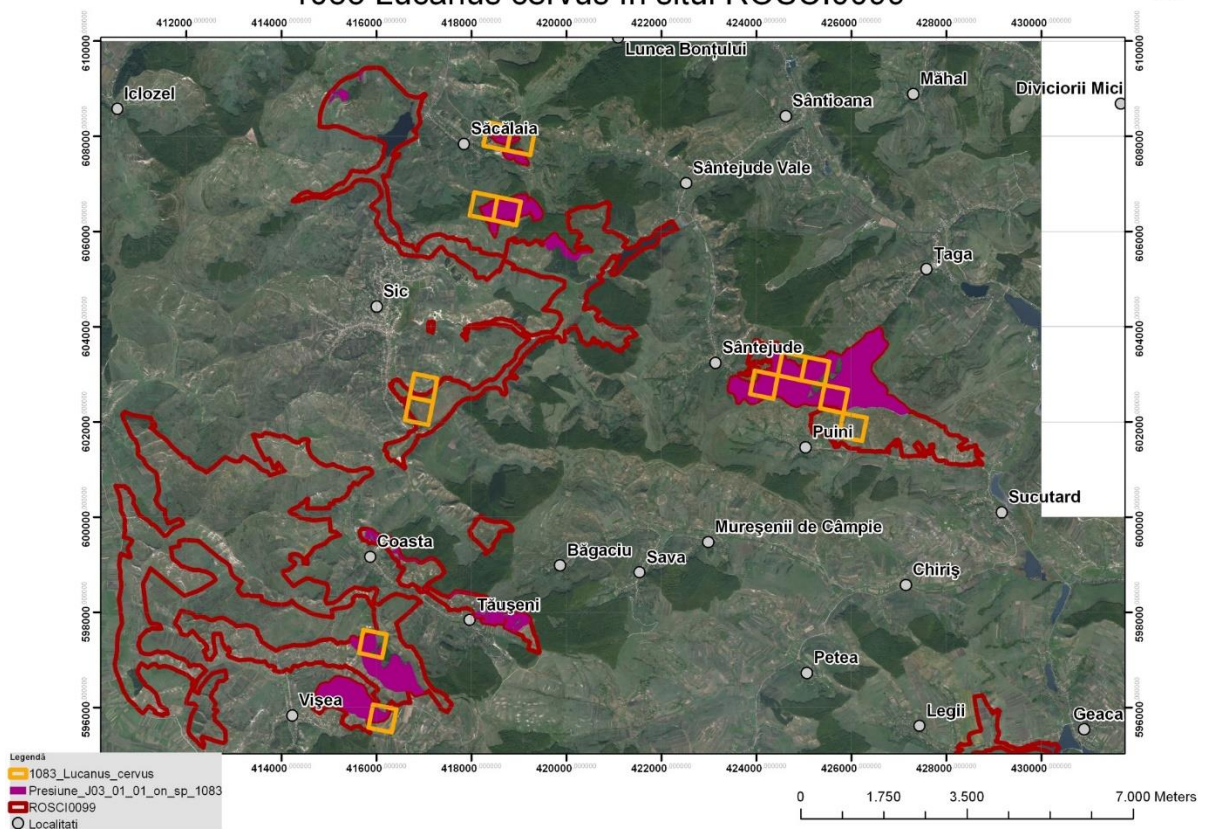

Harta 164

Presiune J03.01.01. Reducerea disponibilitatii de a prada asupra speciei 4011 *Bolbelasmus unicornis*

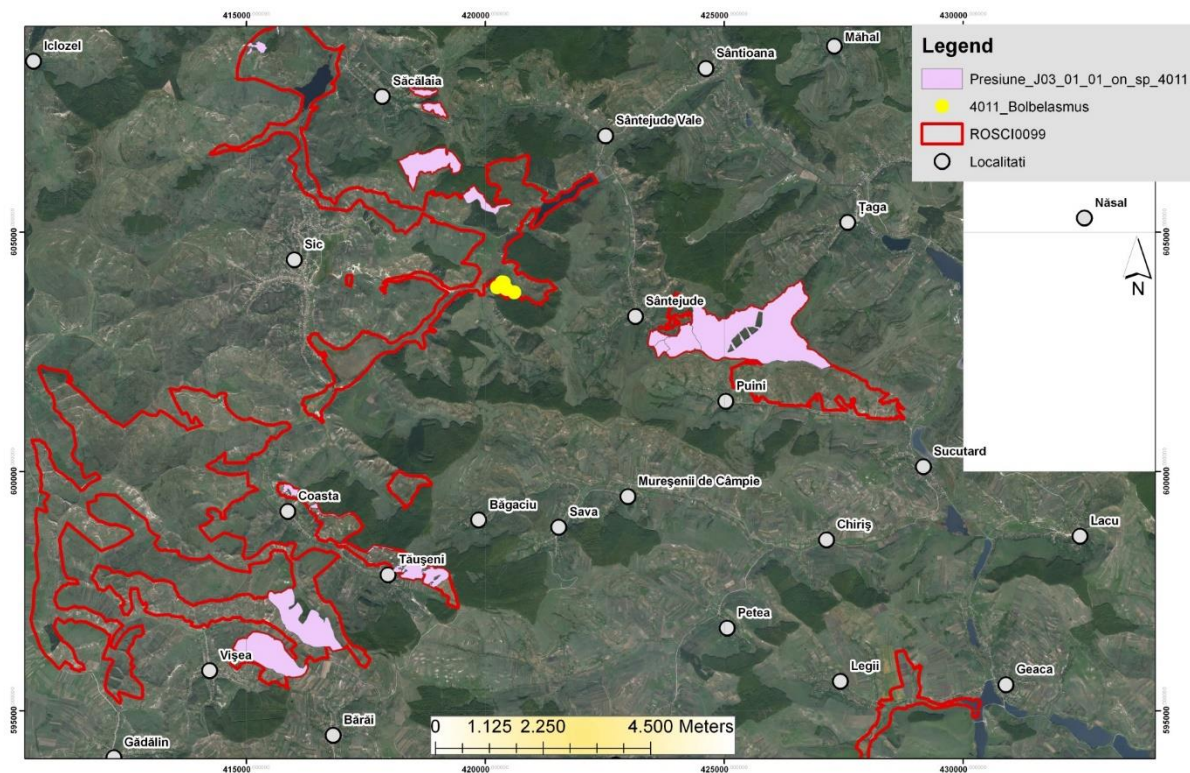

Harta 165

Presiune J03.02.03 Reducerea schimbului genetic, asupra speciei 1083 *Lucanus cervus* în situl ROSCI0099

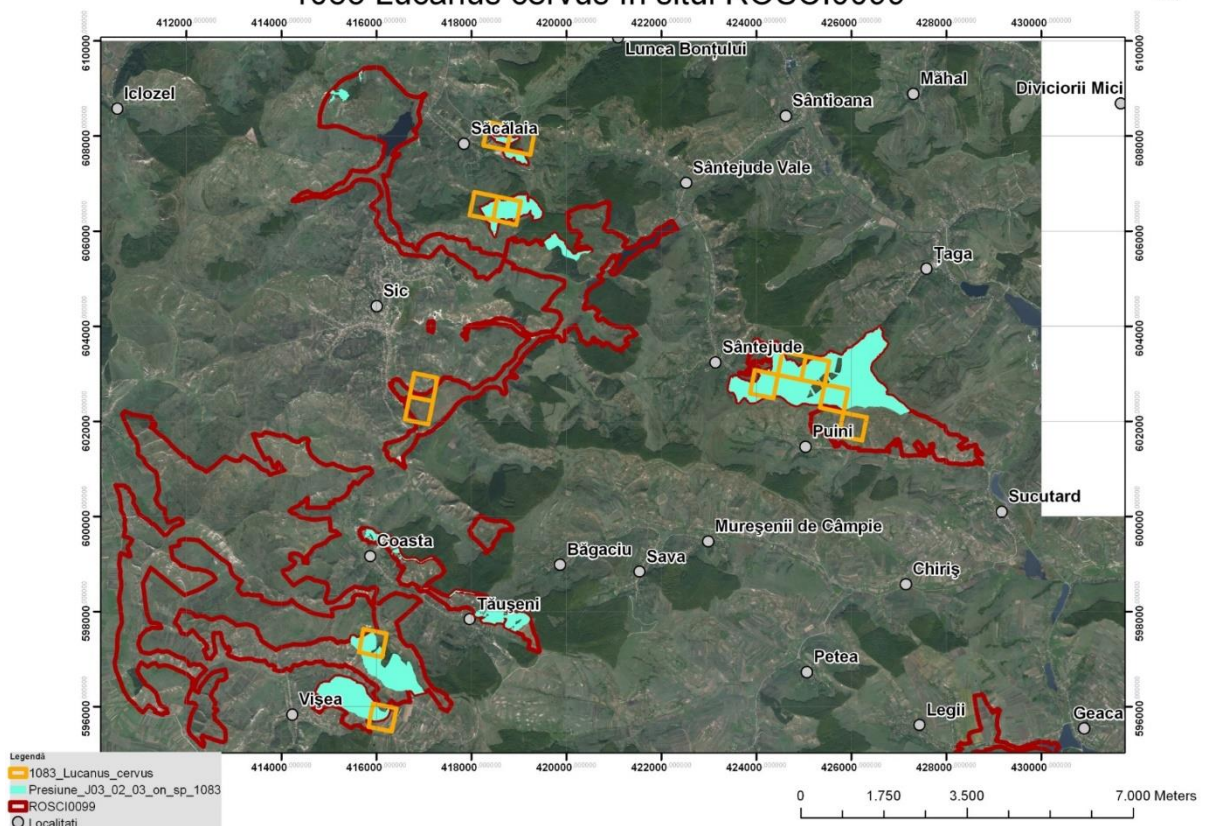

Harta 166

Presiune J03.02.03 Reducerea schimbului genetic, asupra speciei 4011 *Bolbelasmus unicornis* în situl ROSCI0099

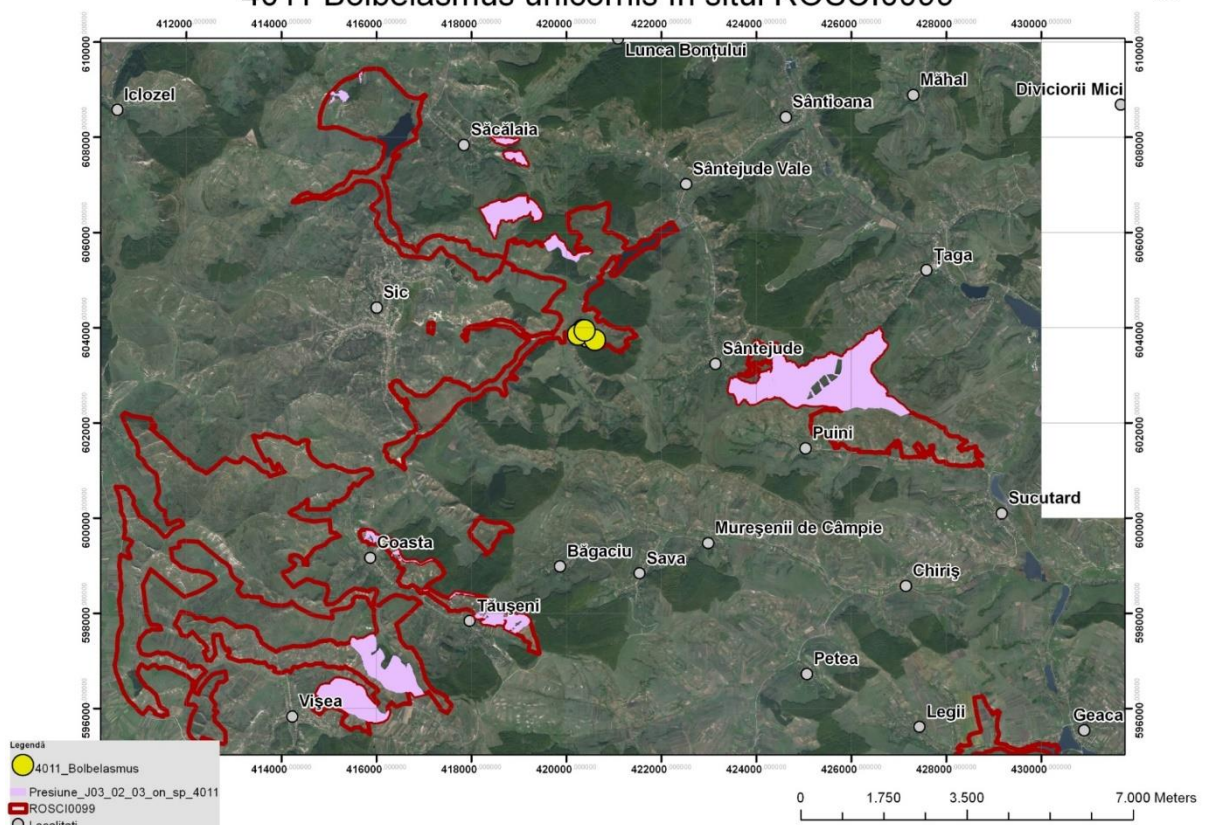

Harta 167

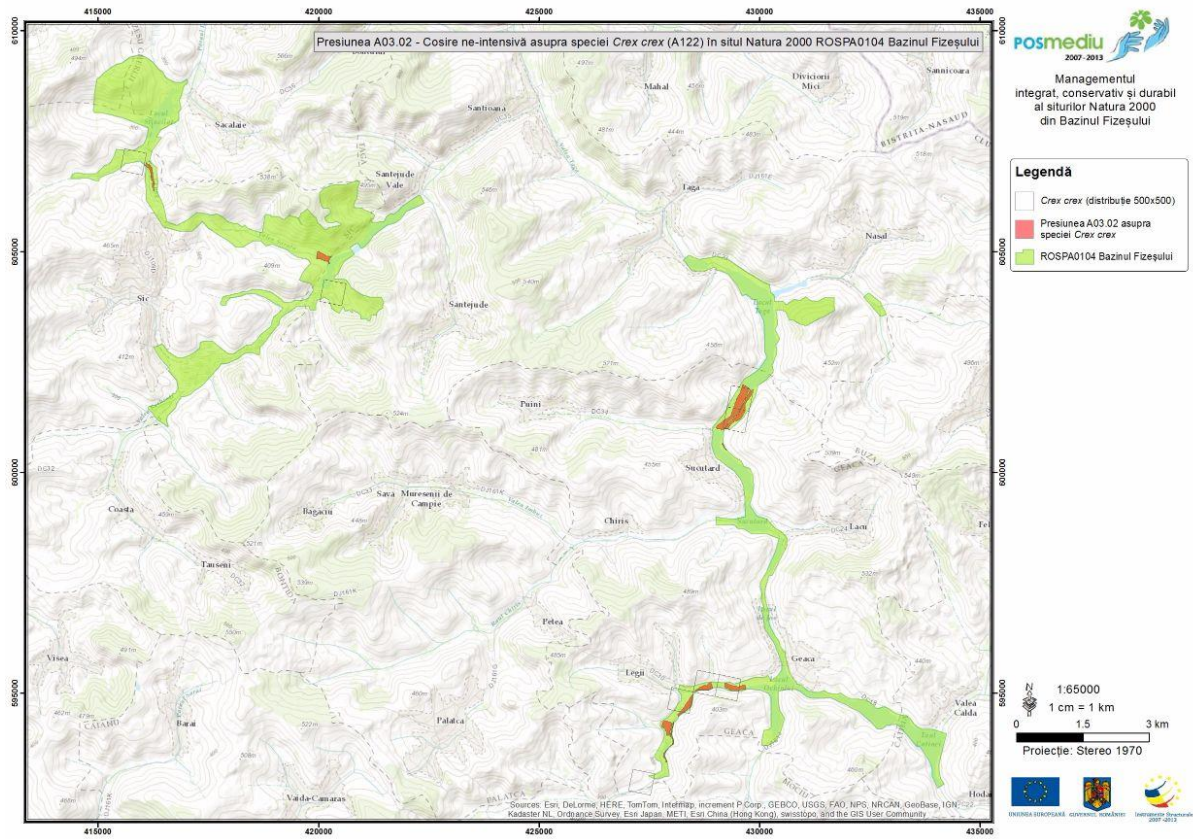

Harta 168

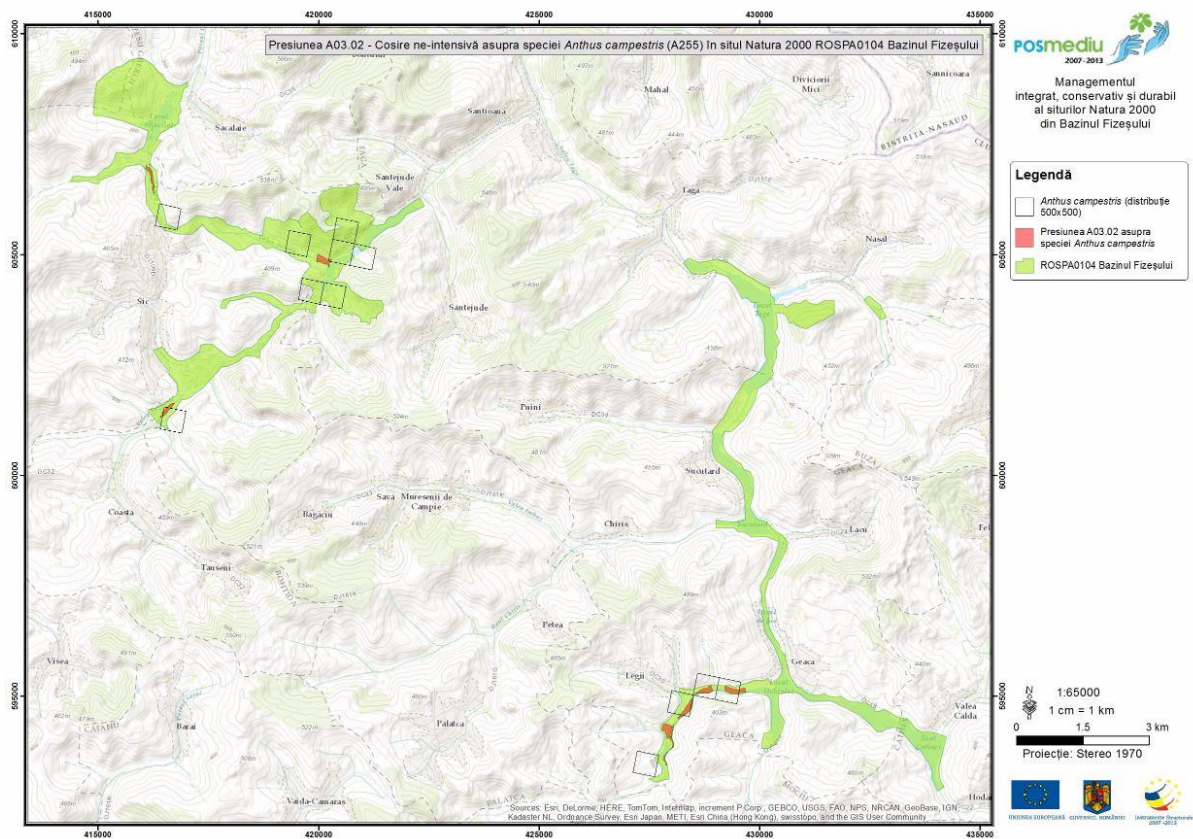

Harta 169

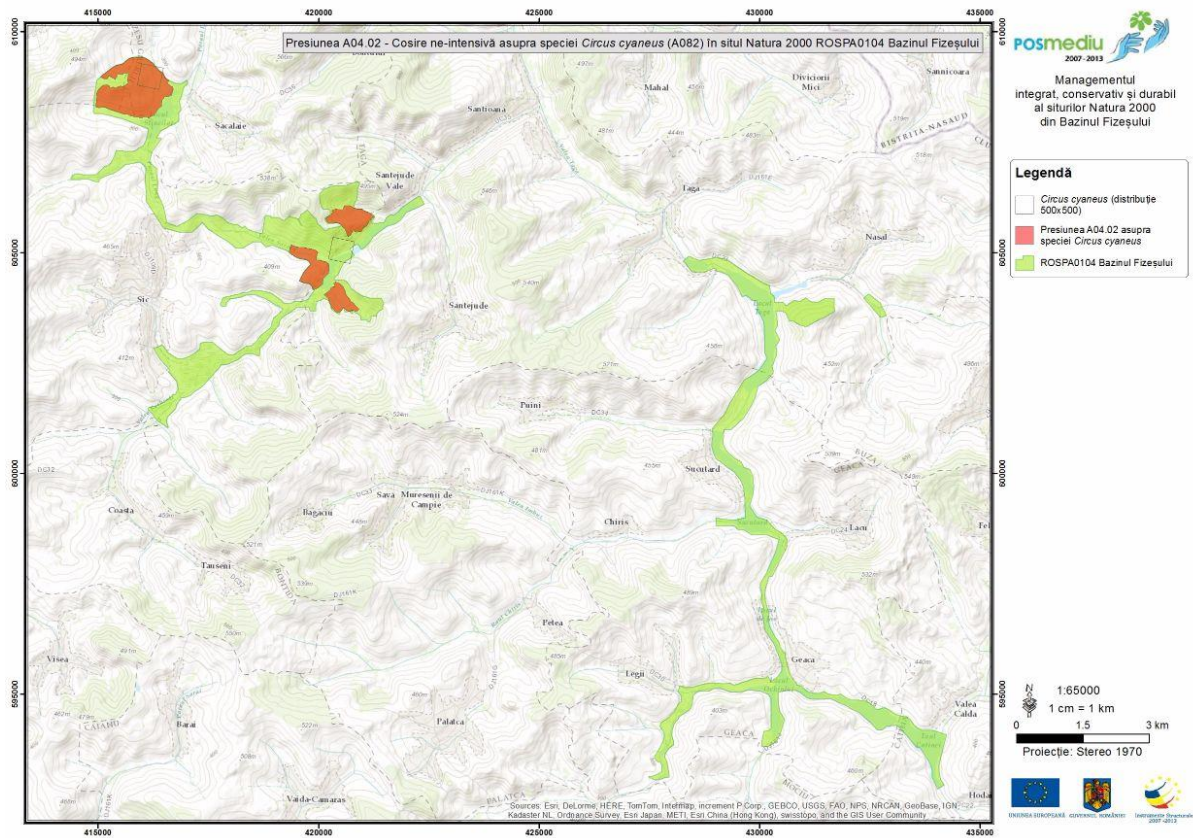

Harta 170

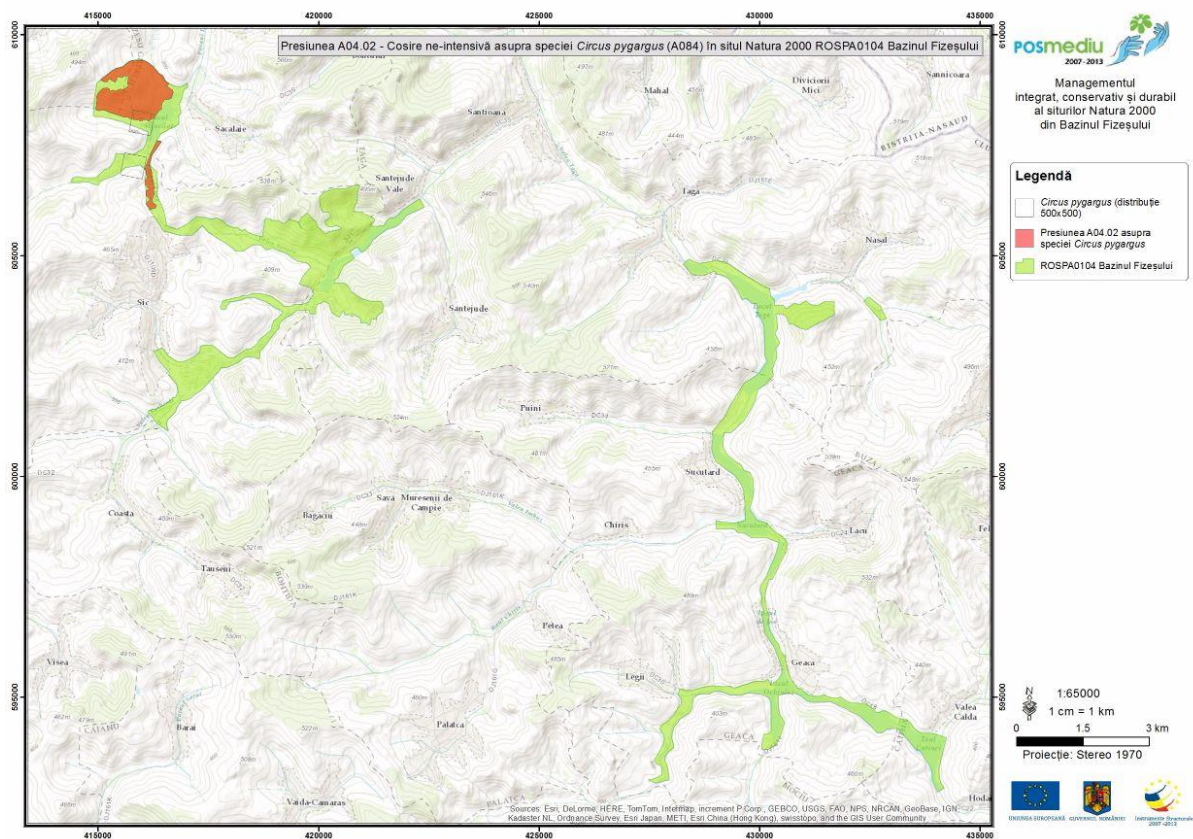

Harta 171

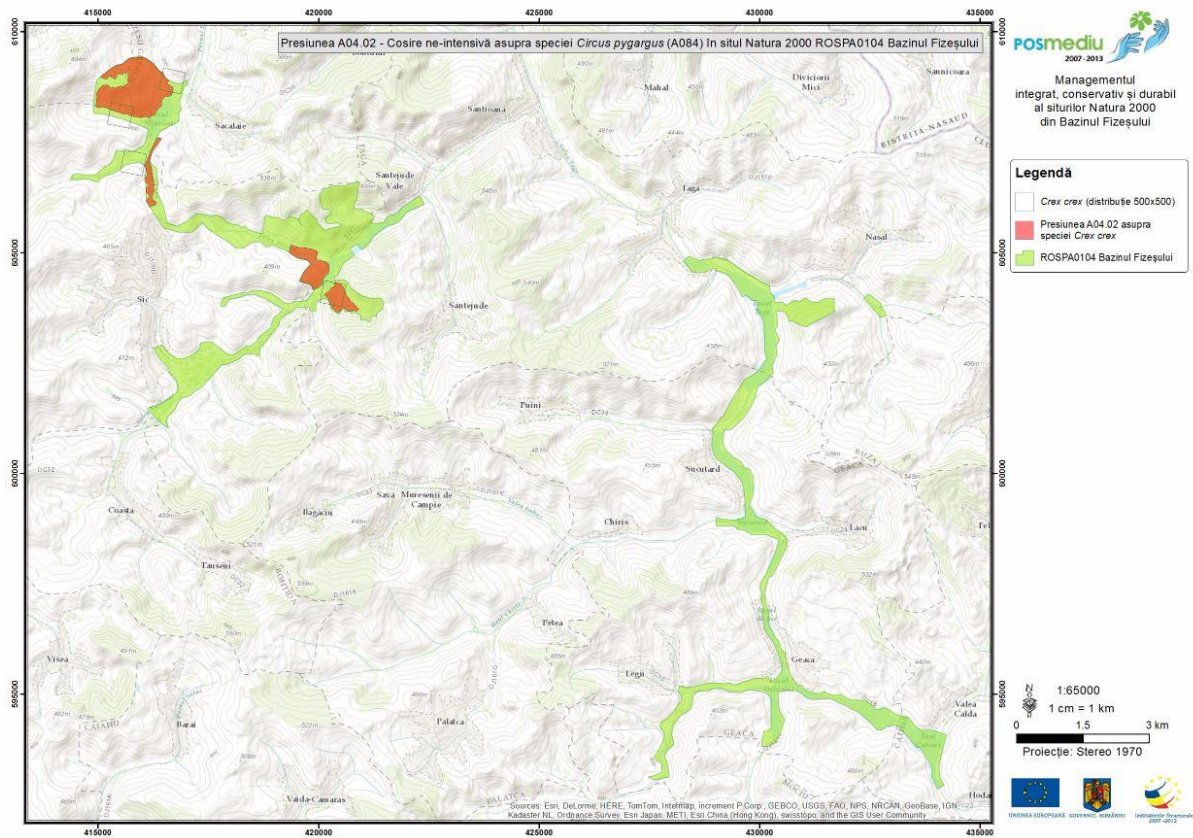

Harta 172

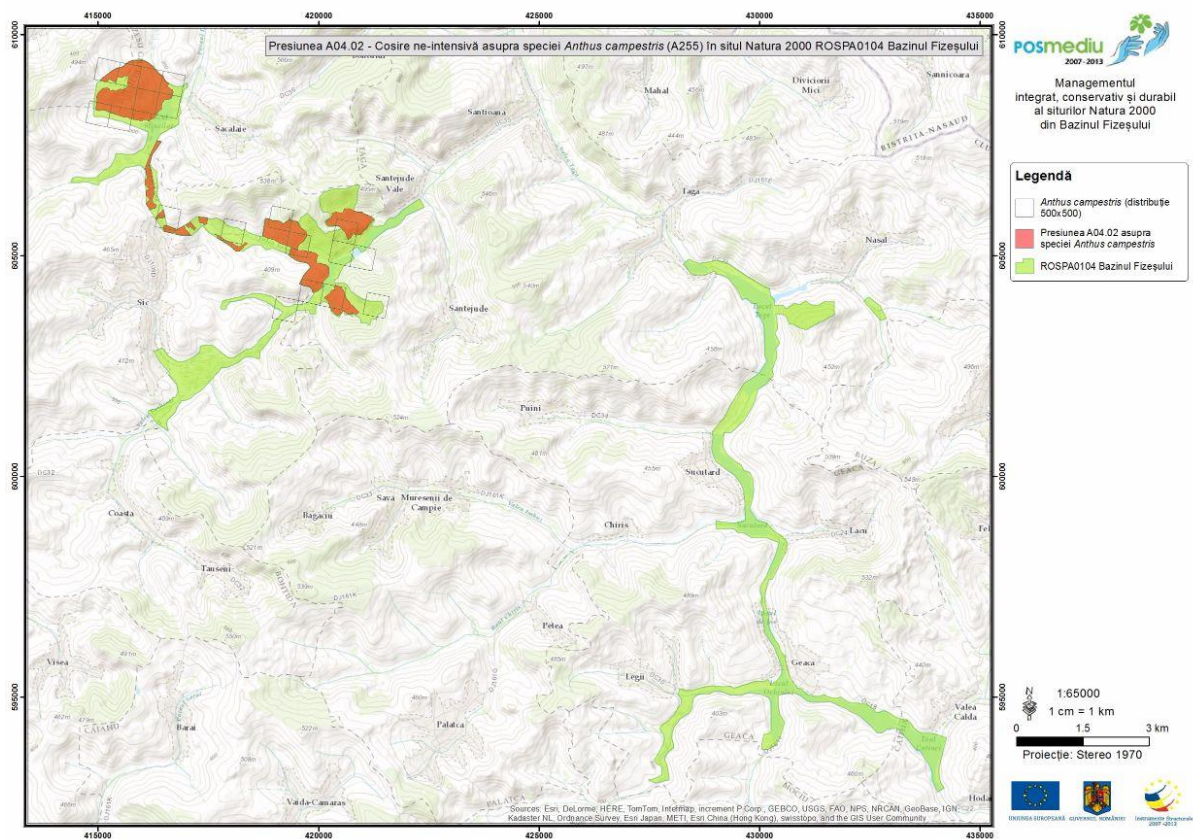

Harta 173

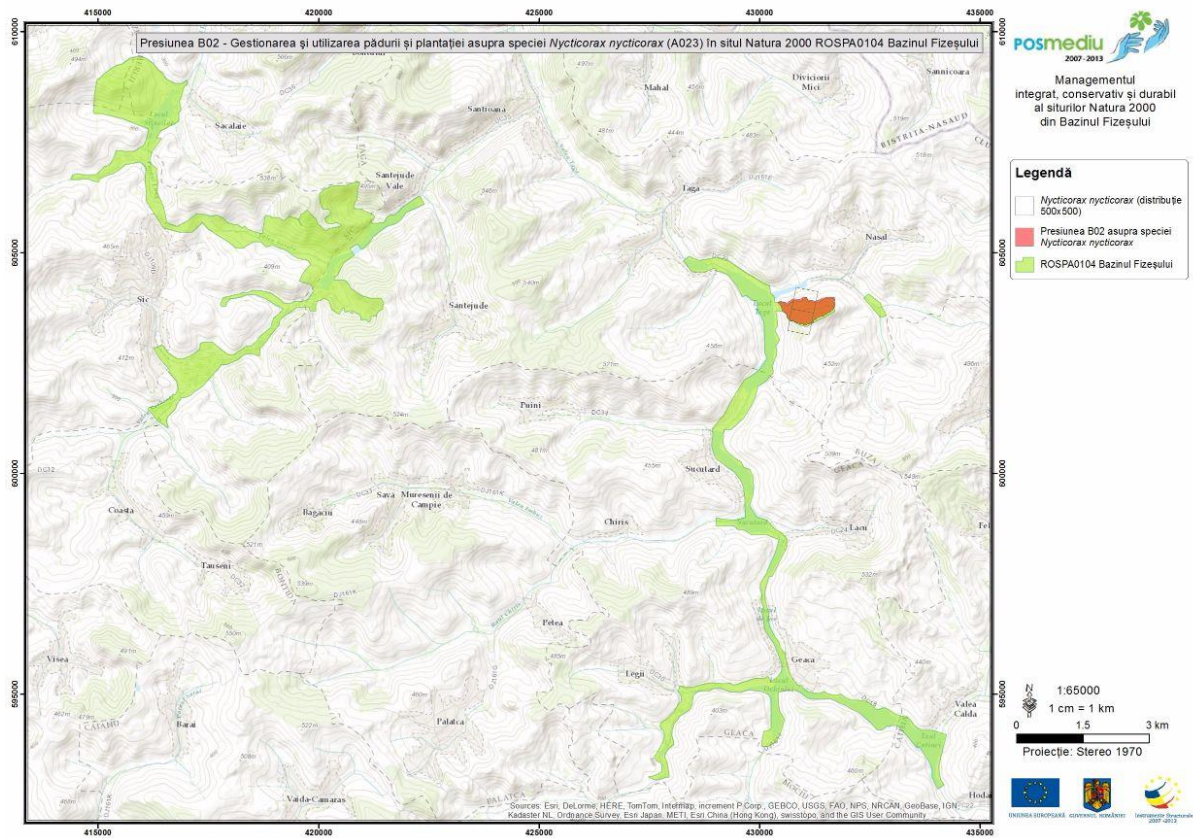

Harta 174

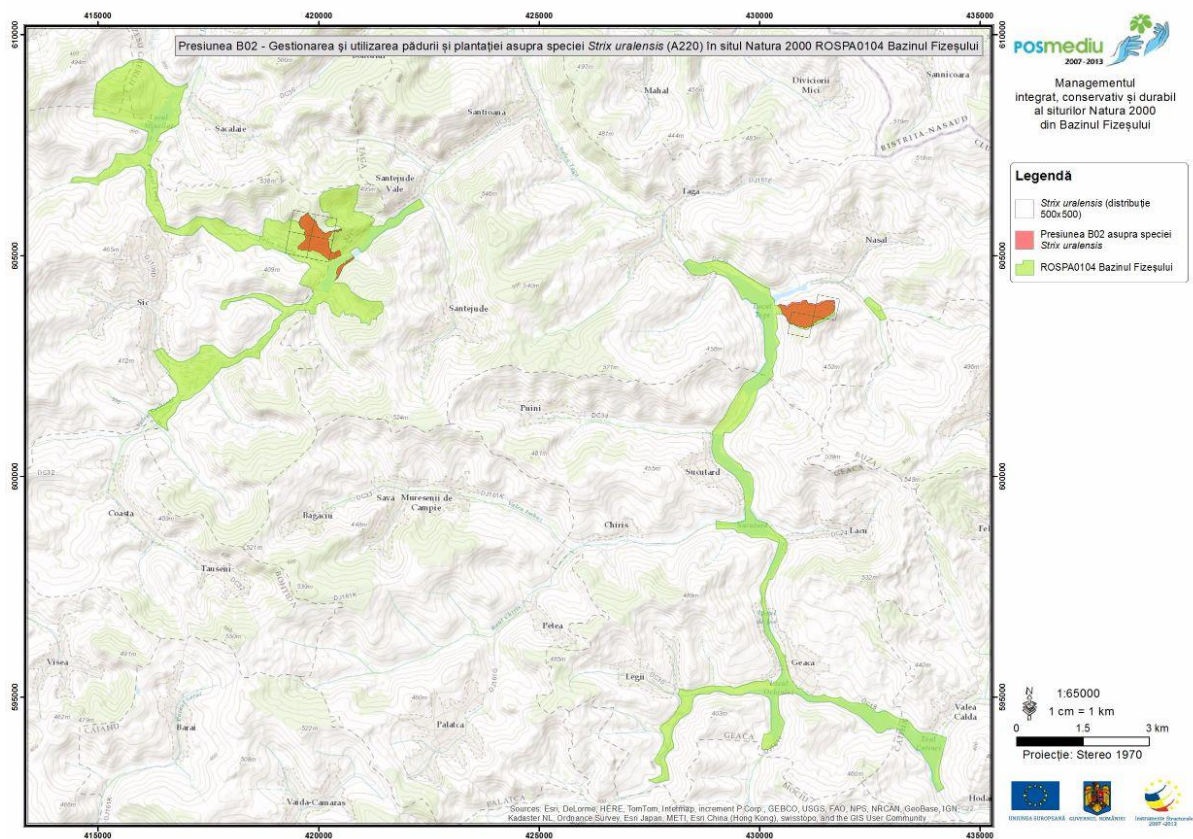

Harta 175

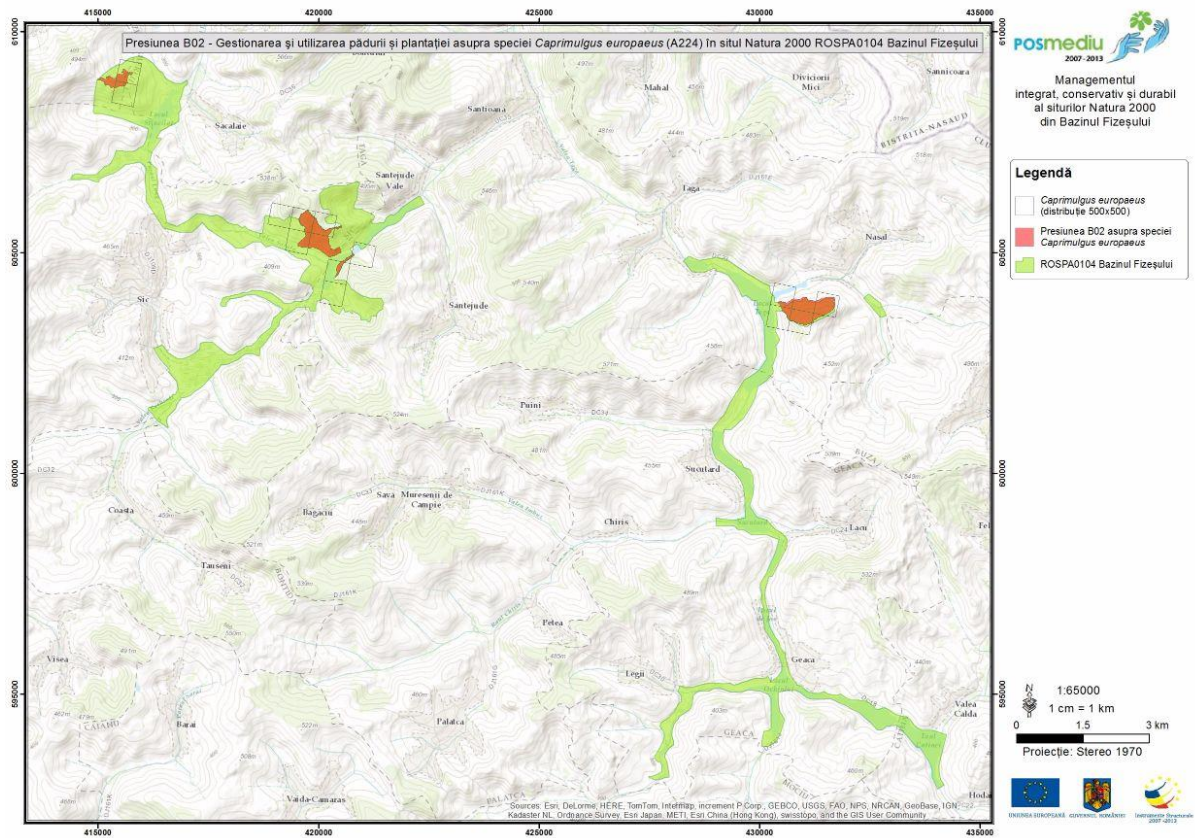

Harta 176

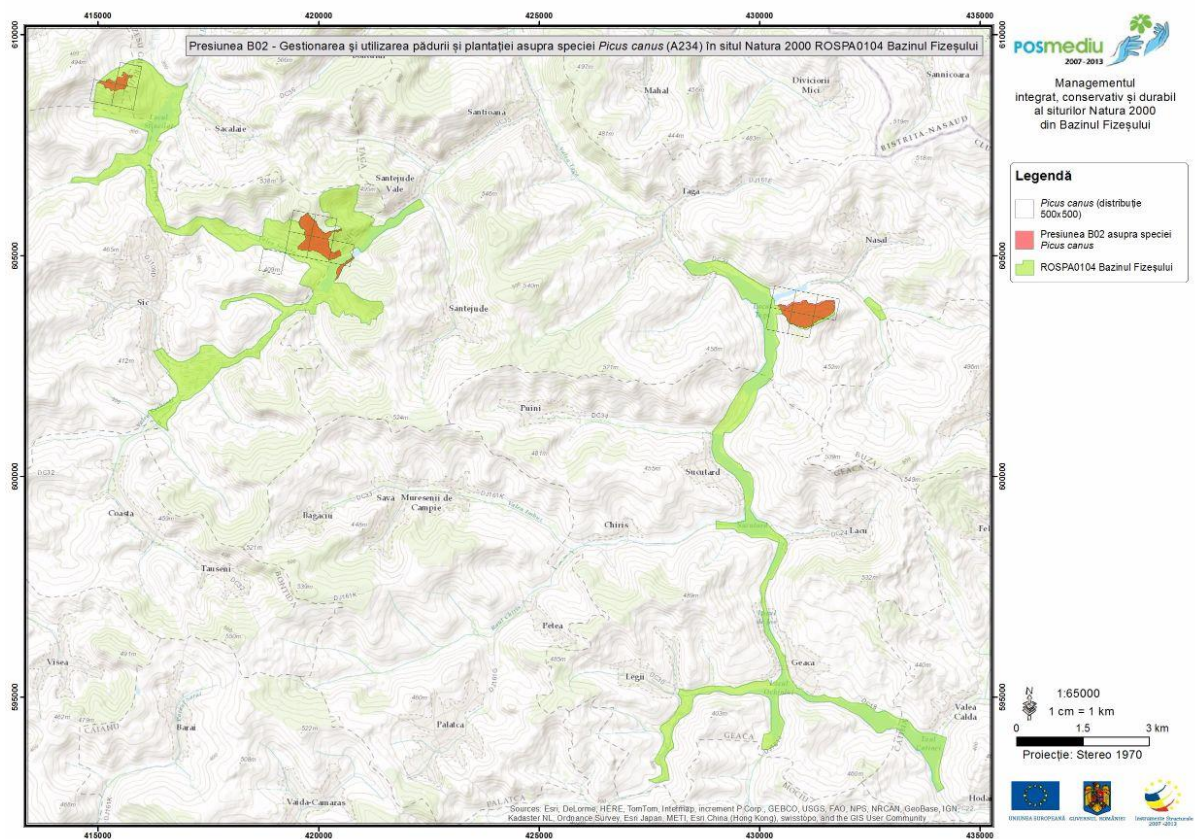

Harta 177

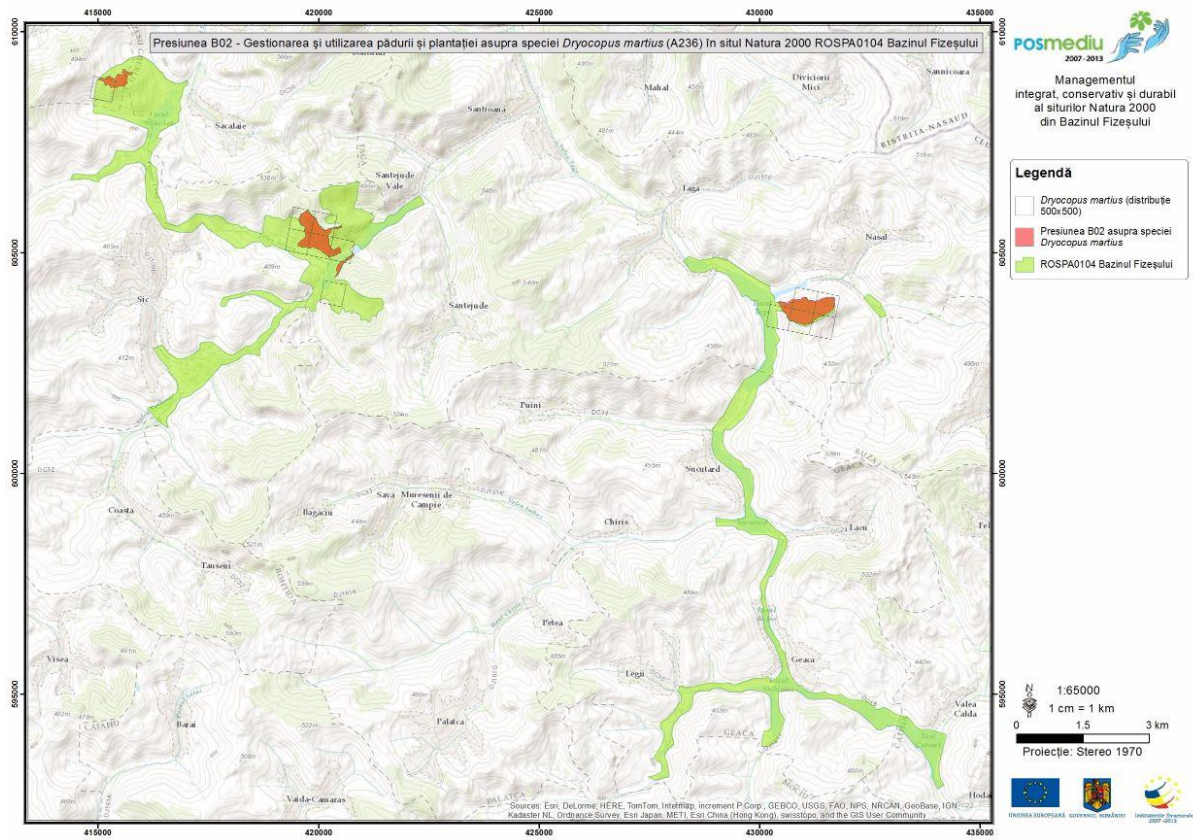

Harta 178

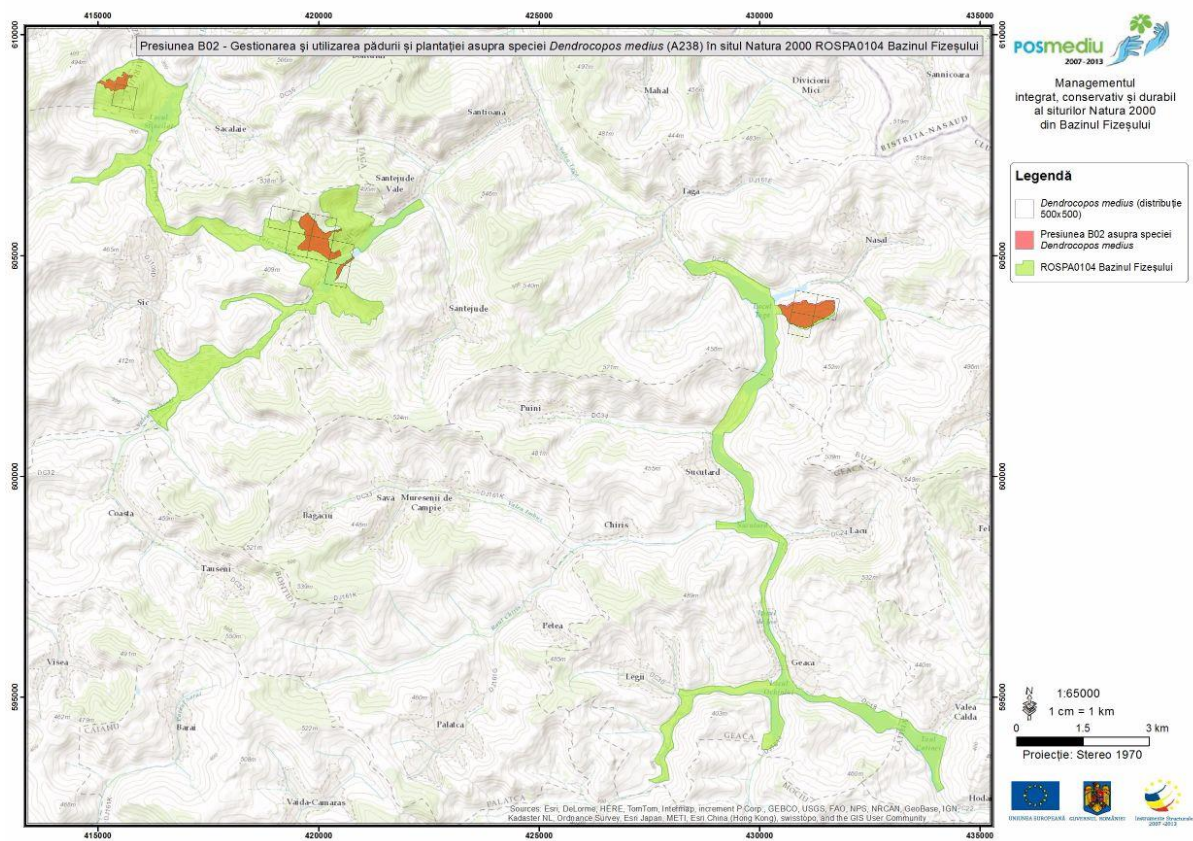

Harta 179

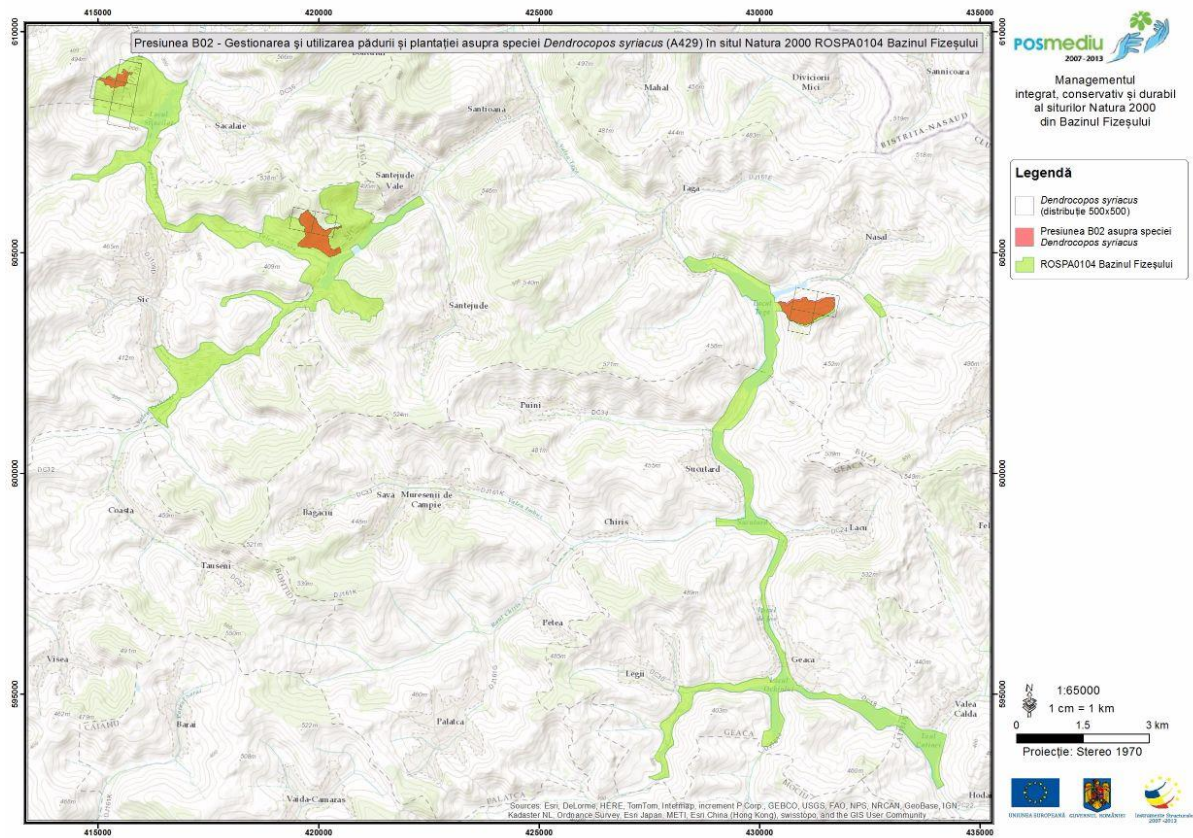

Harta 180

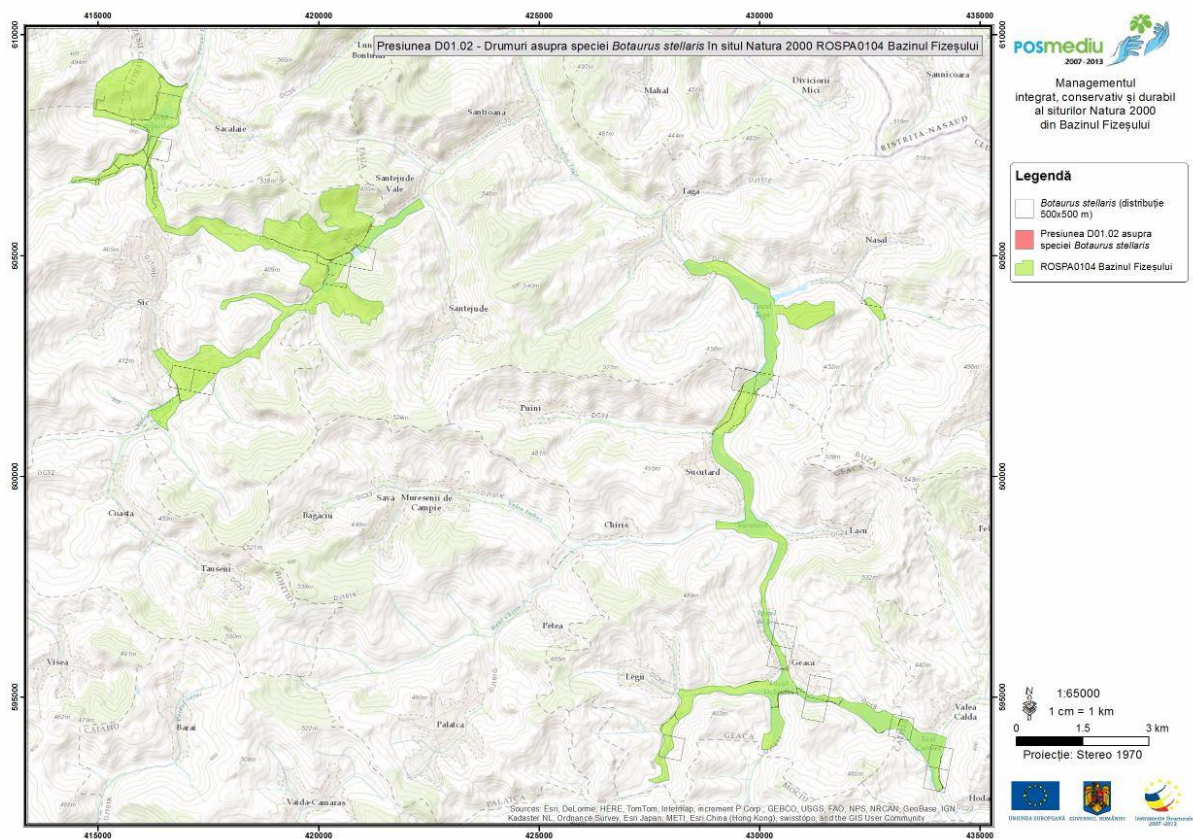

Harta 181

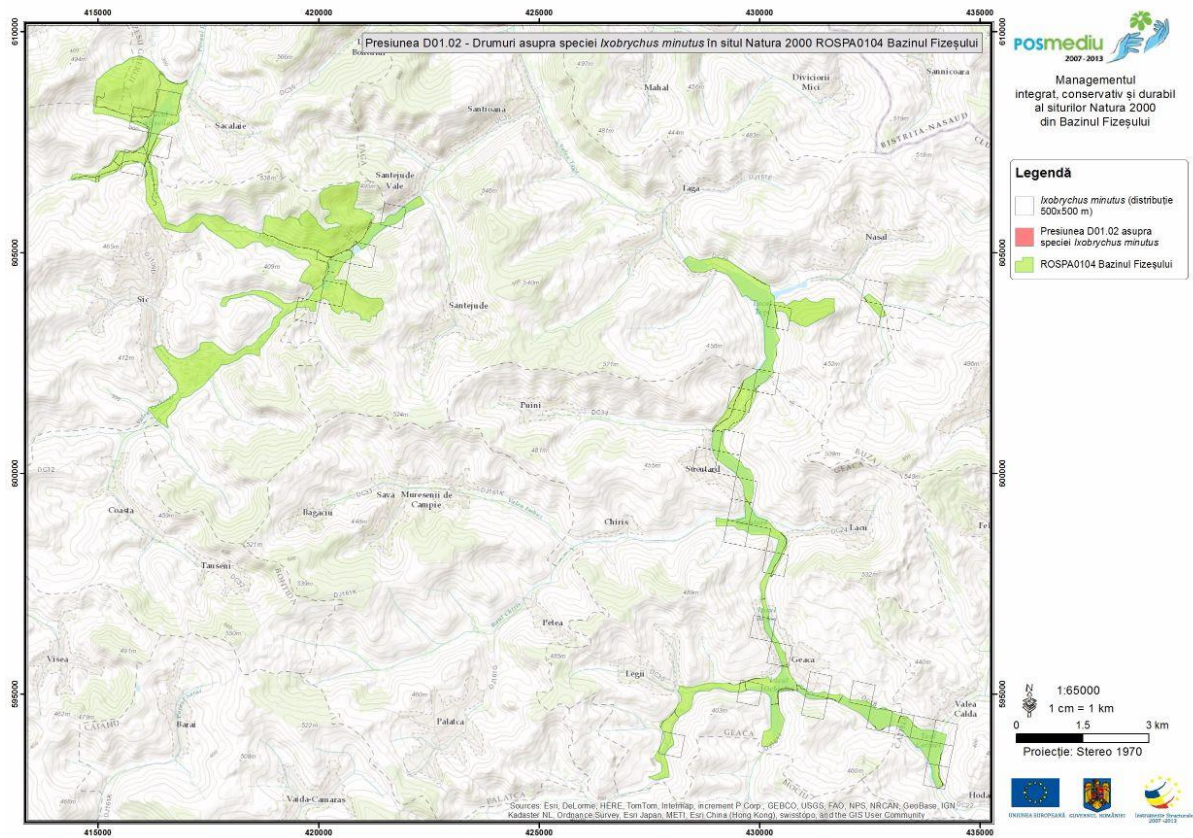

Harta 182

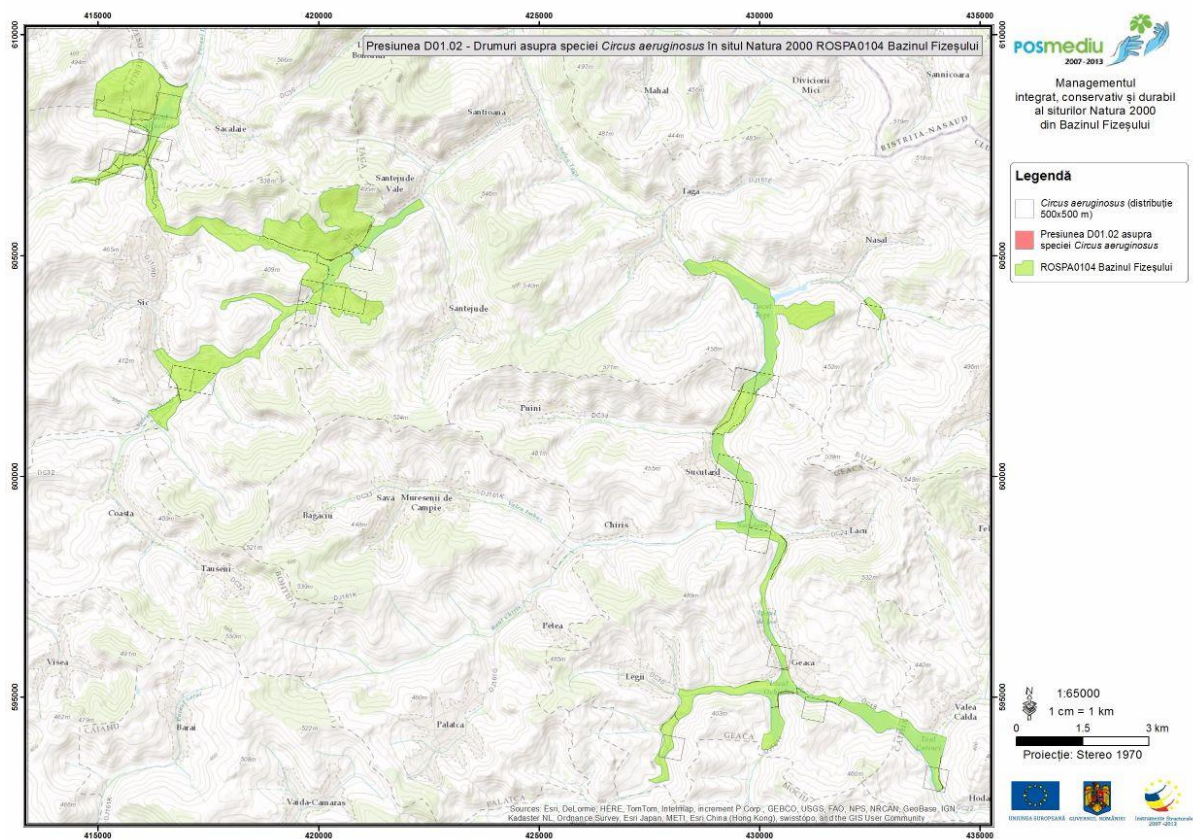

Harta 183

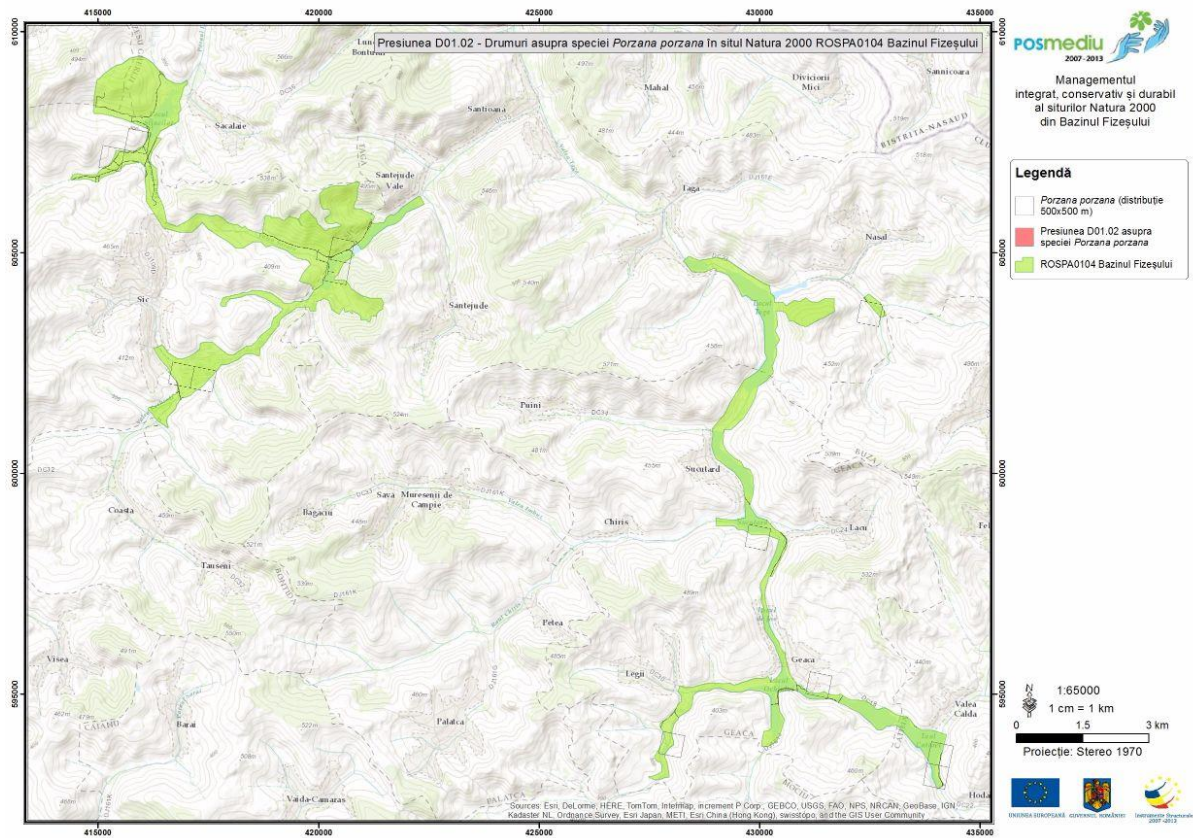

Harta 184

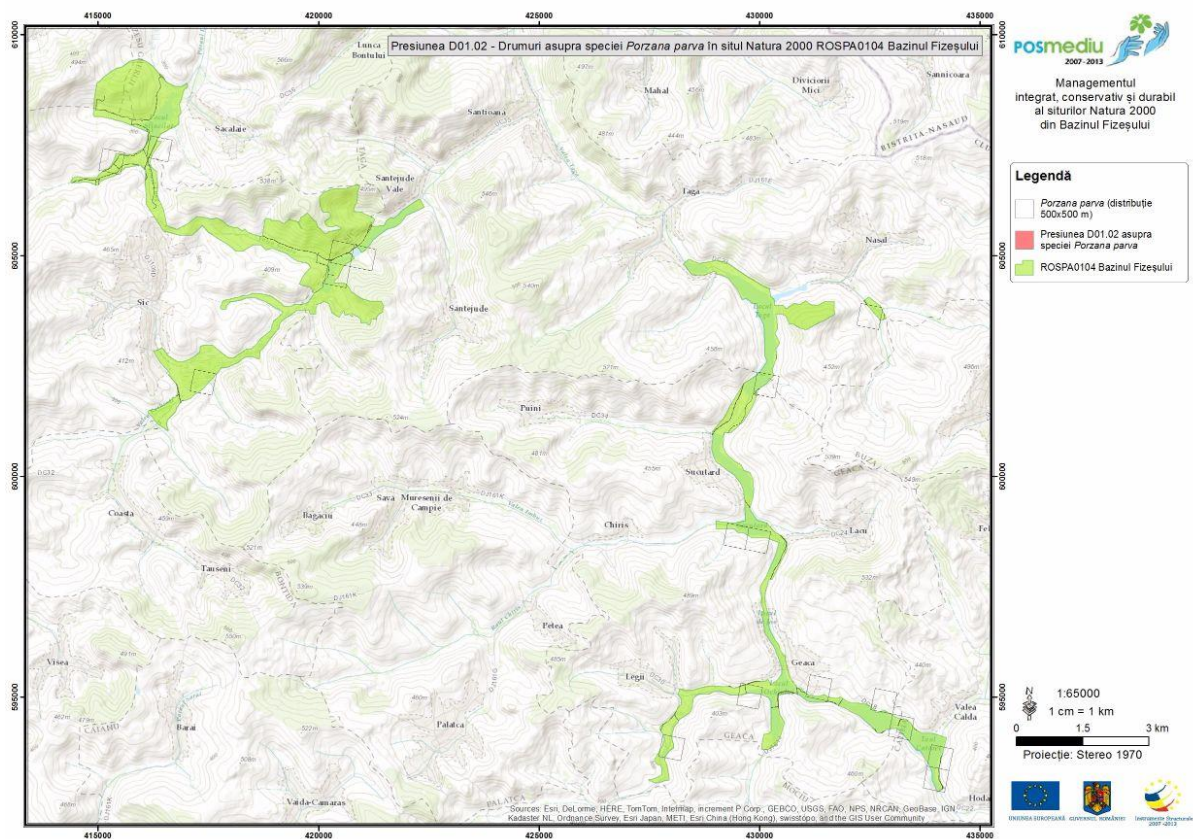

Harta 185

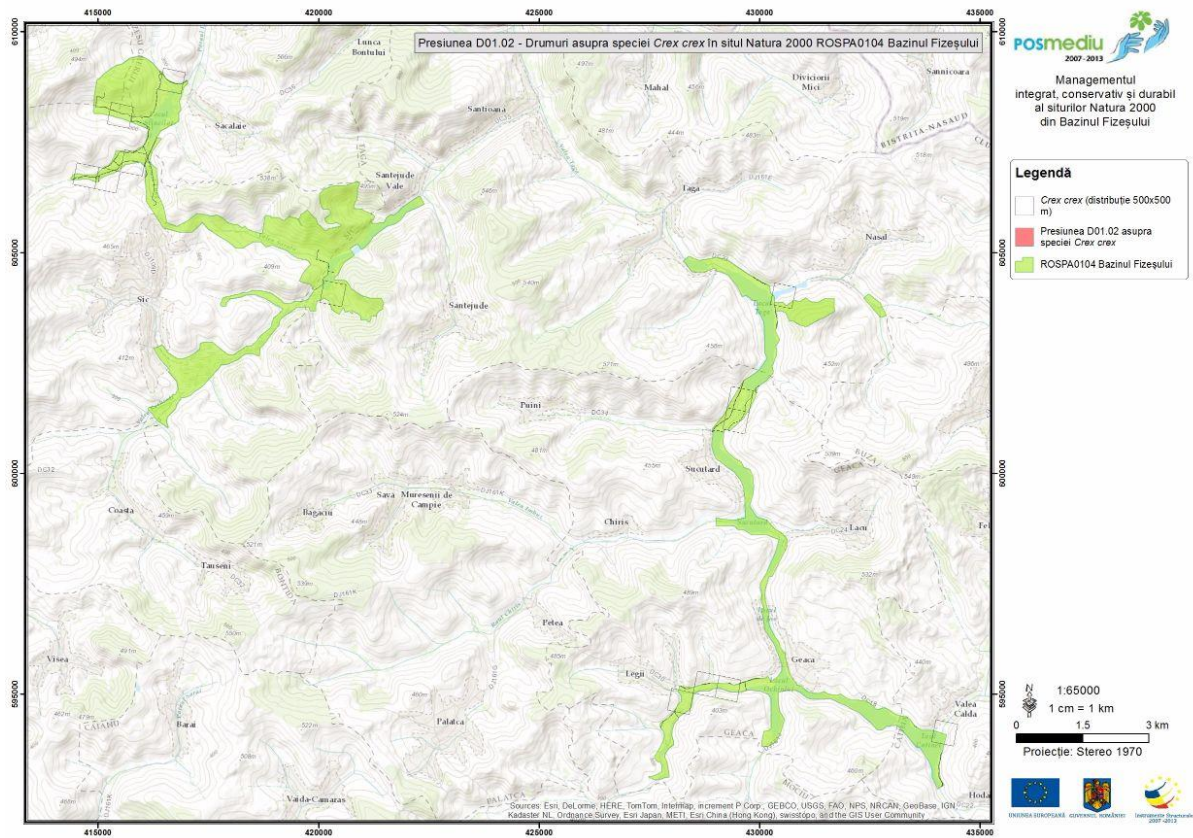

Harta 186

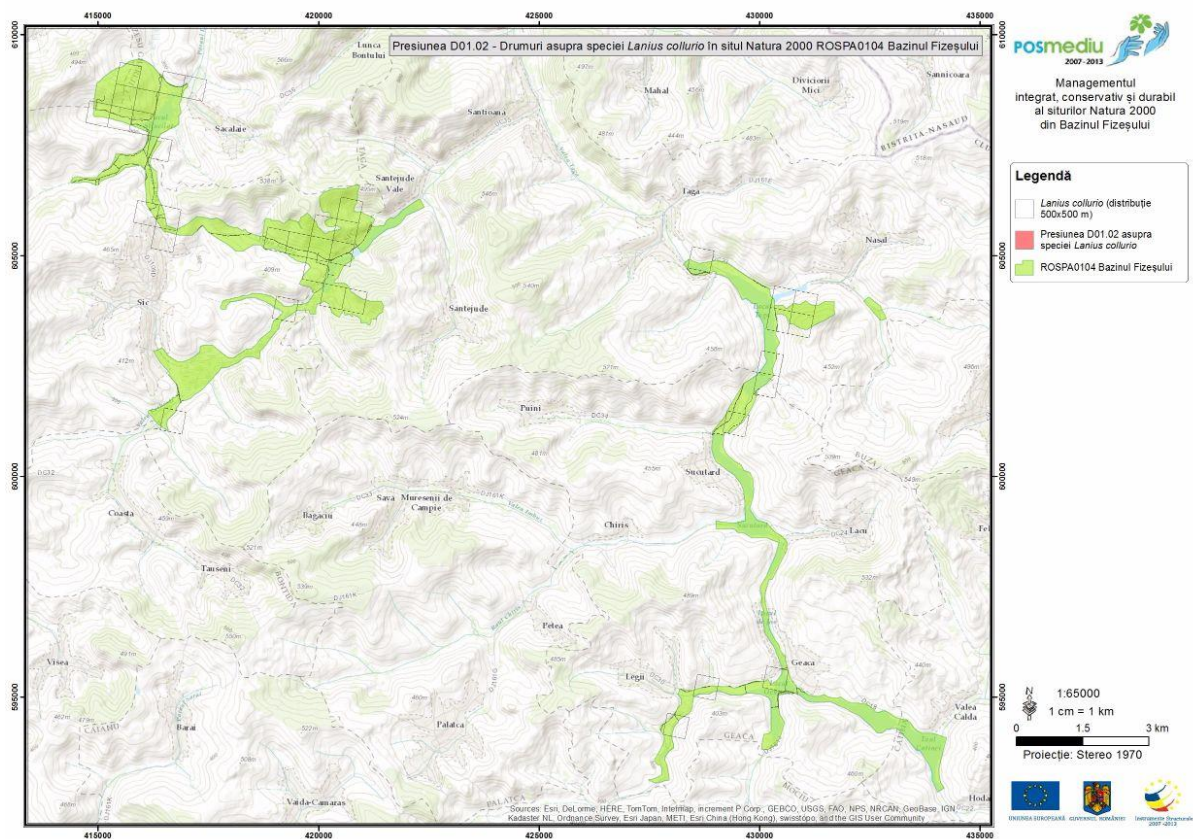

Harta 187

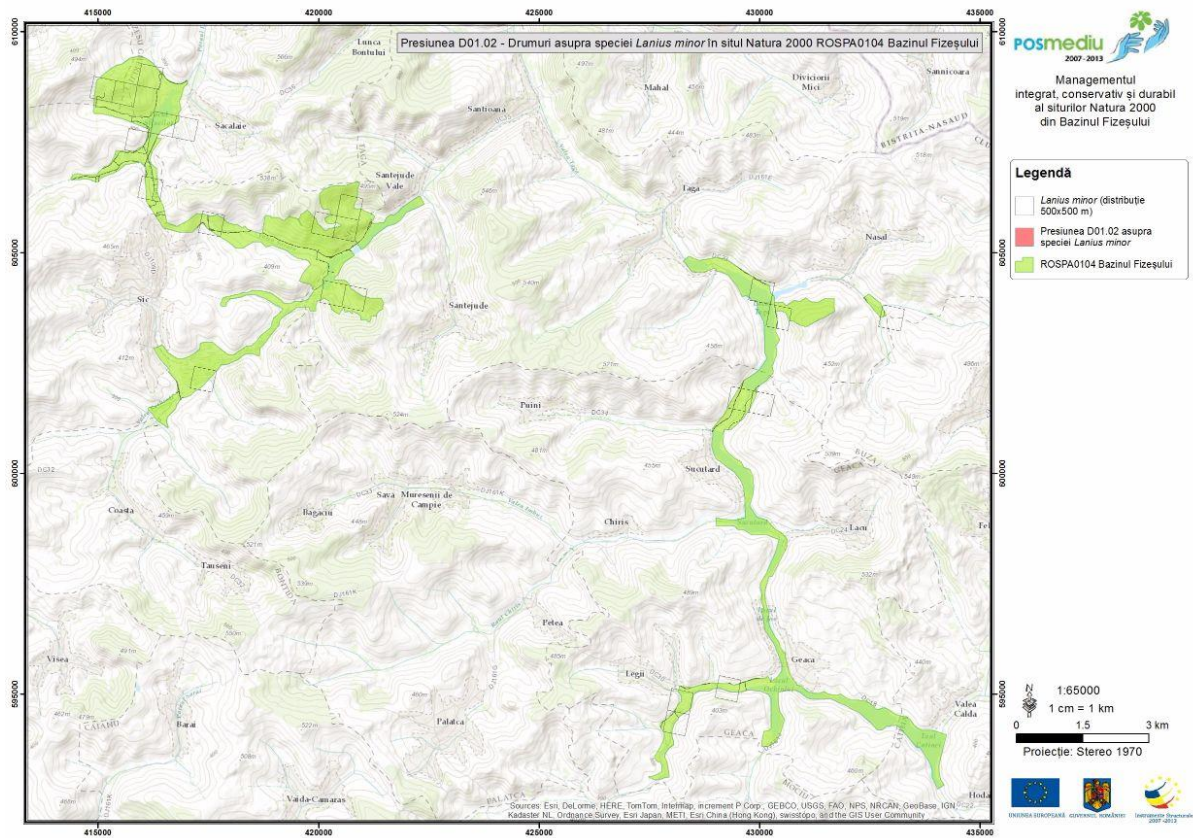

Harta 188

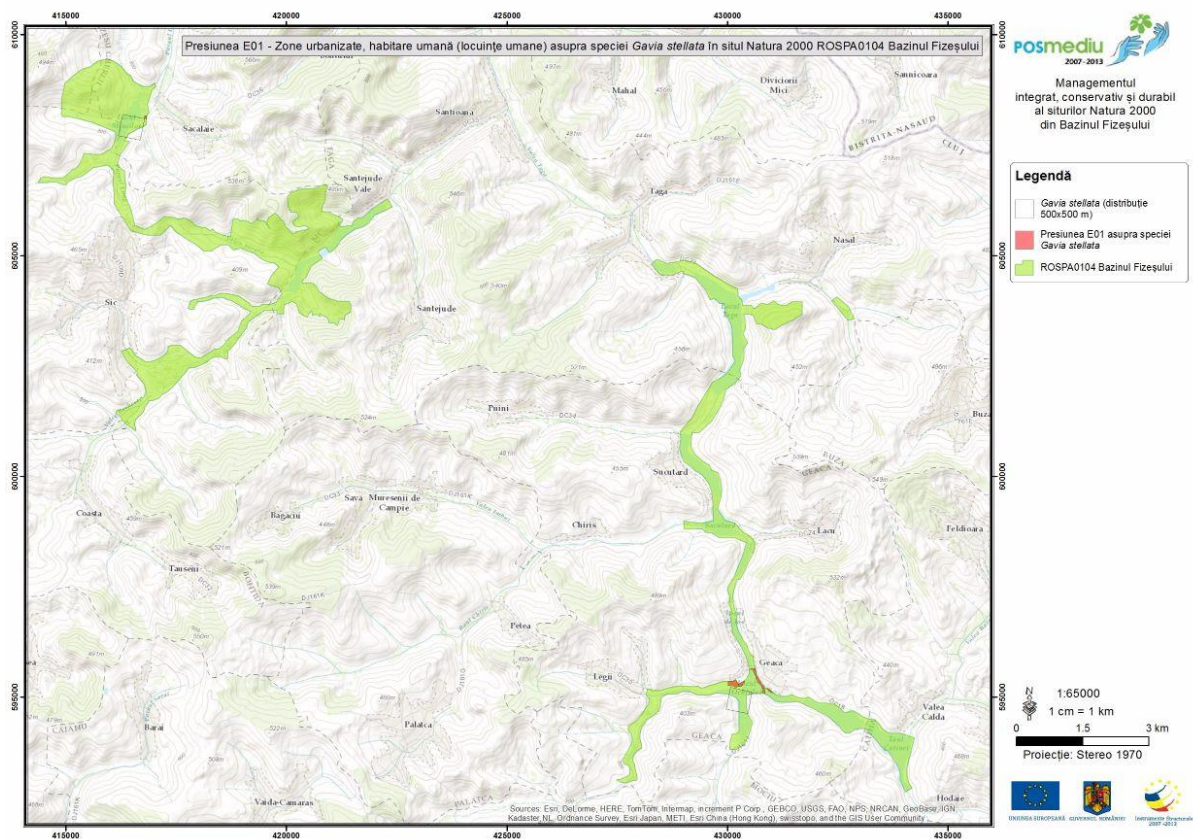

Harta 189

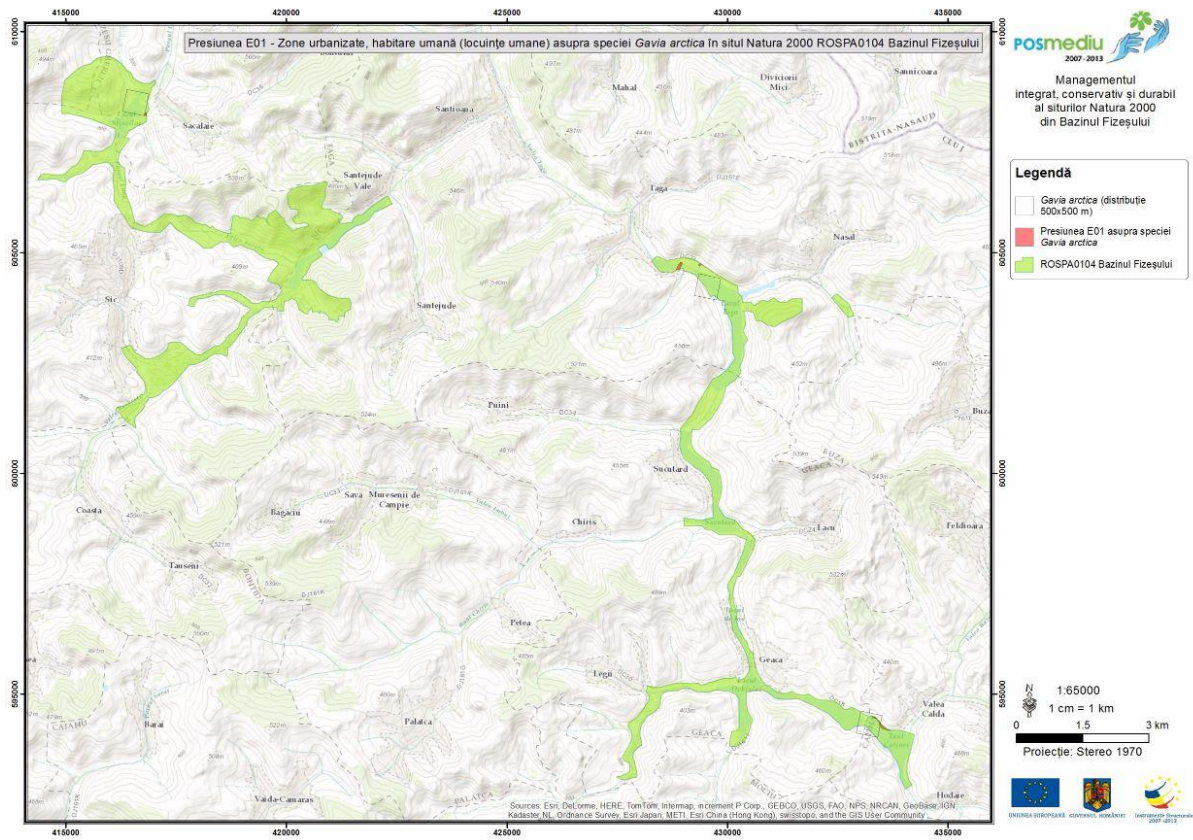

Harta 190

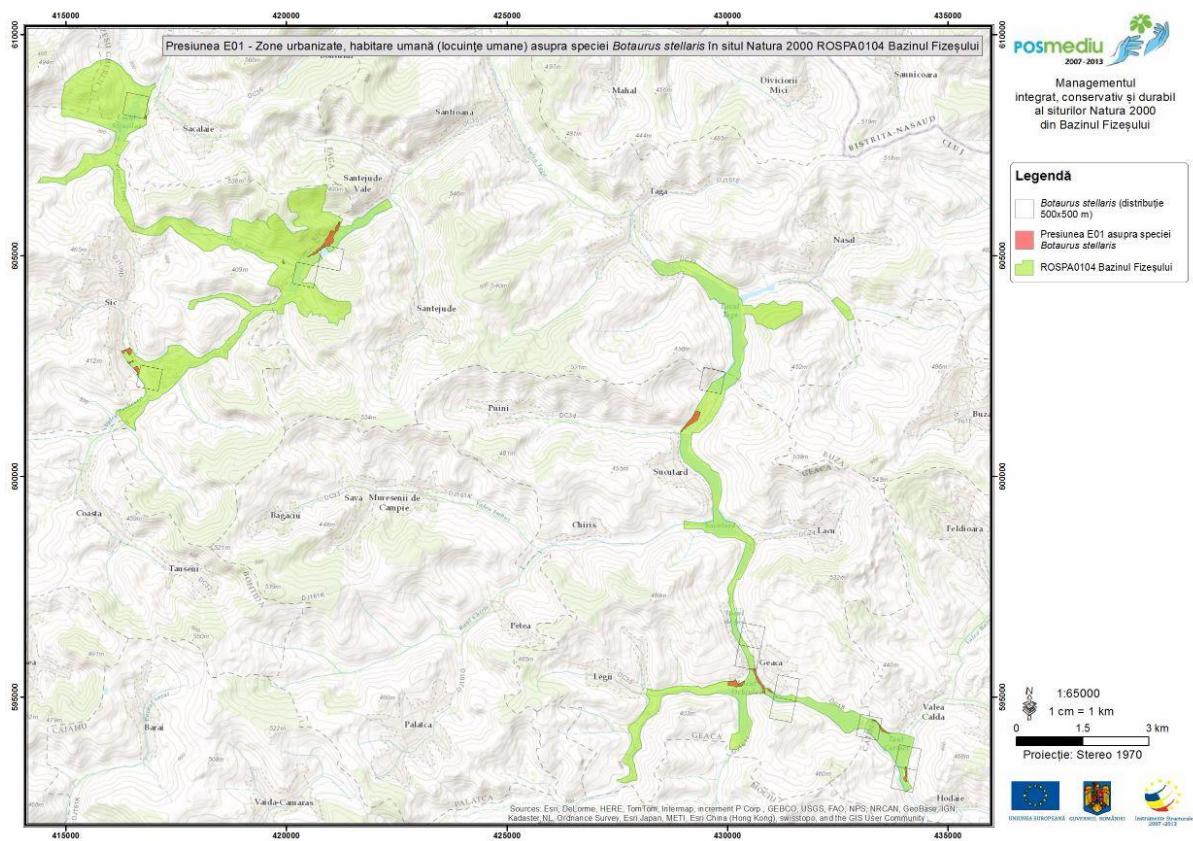

Harta 191

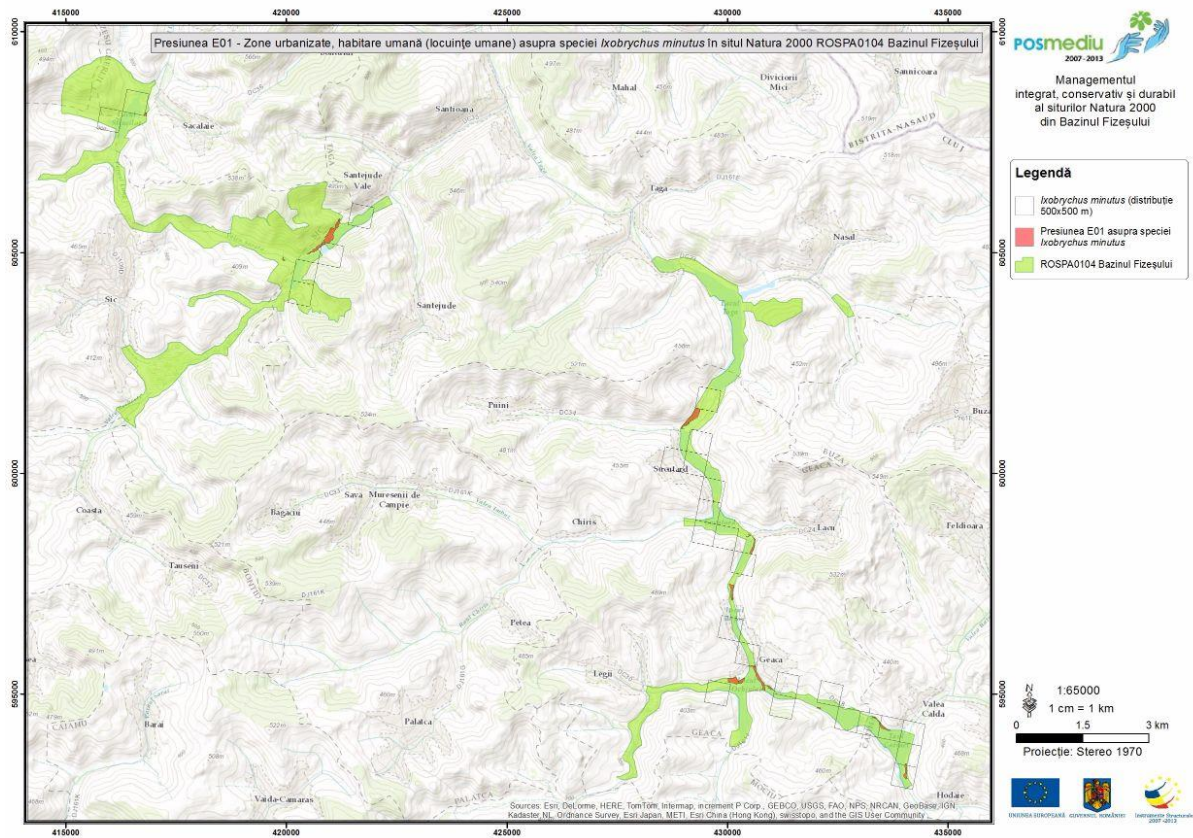

Harta 192

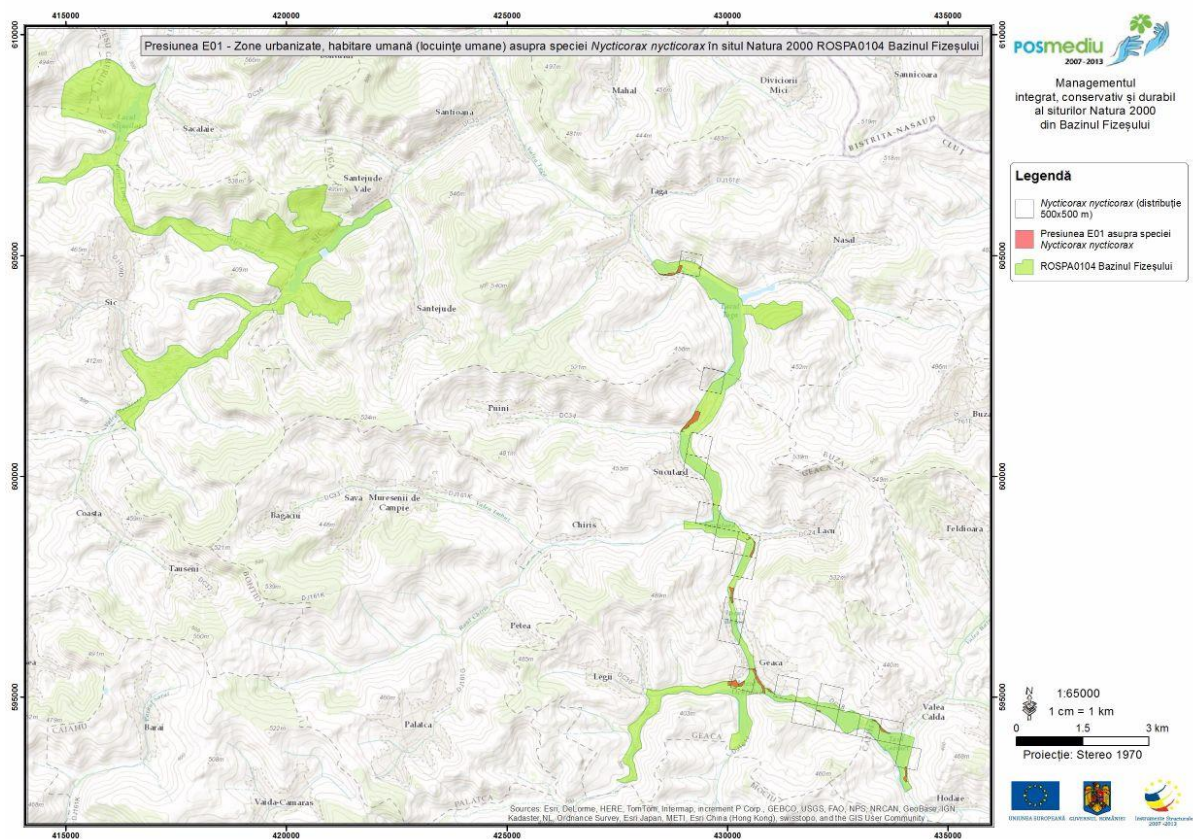

Harta 193

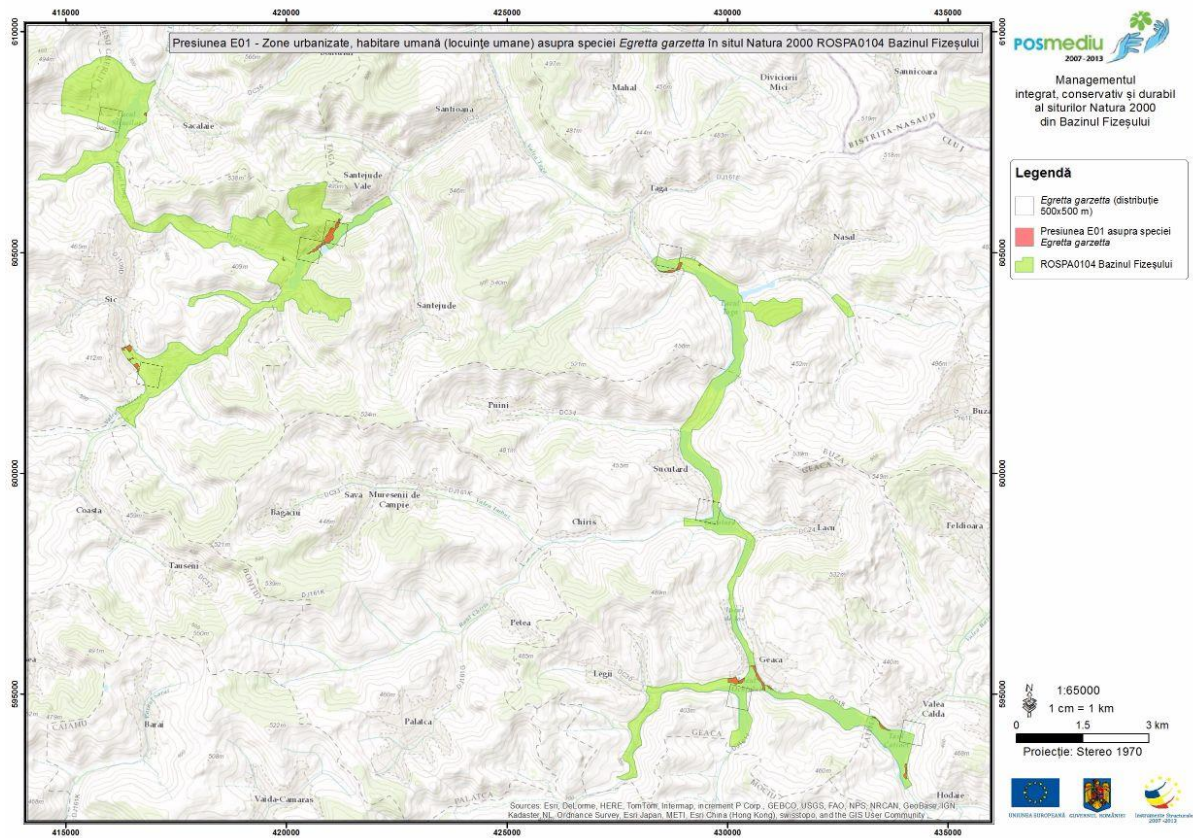

Harta 194

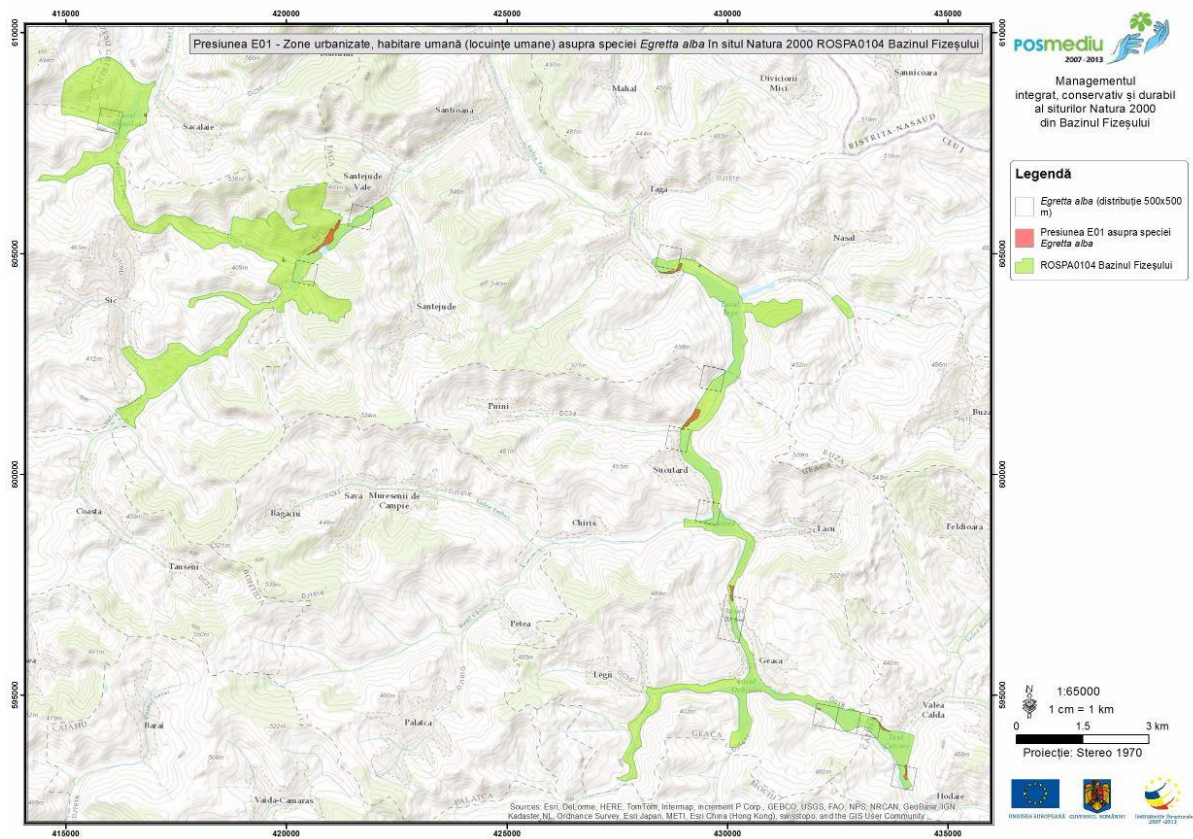

Harta 195

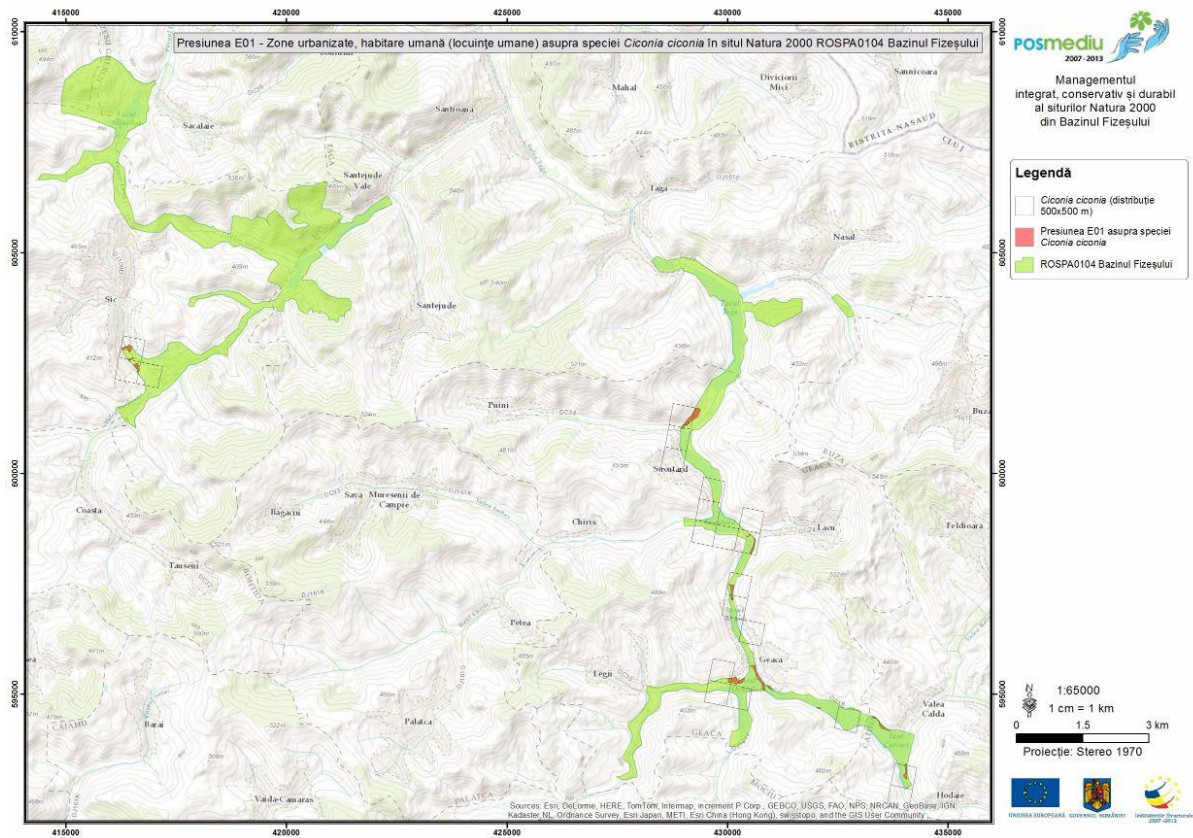

Harta 196

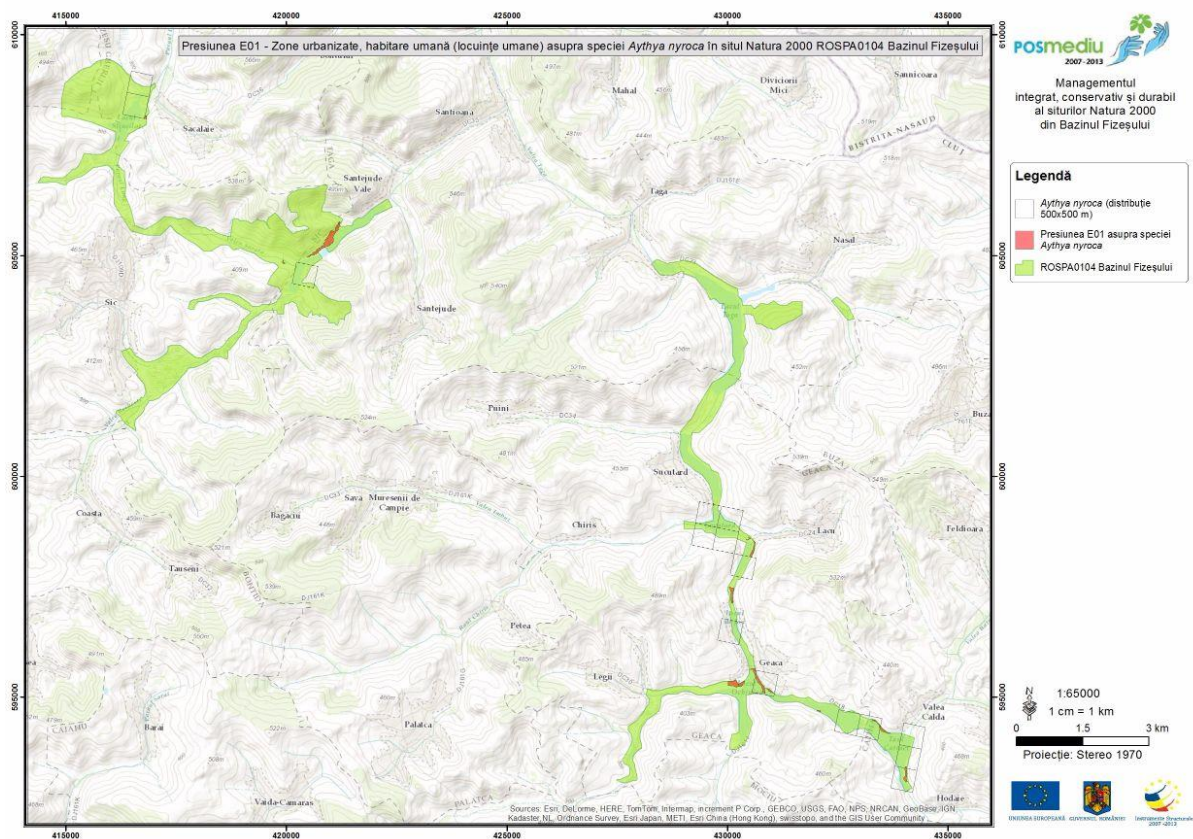

Harta 197

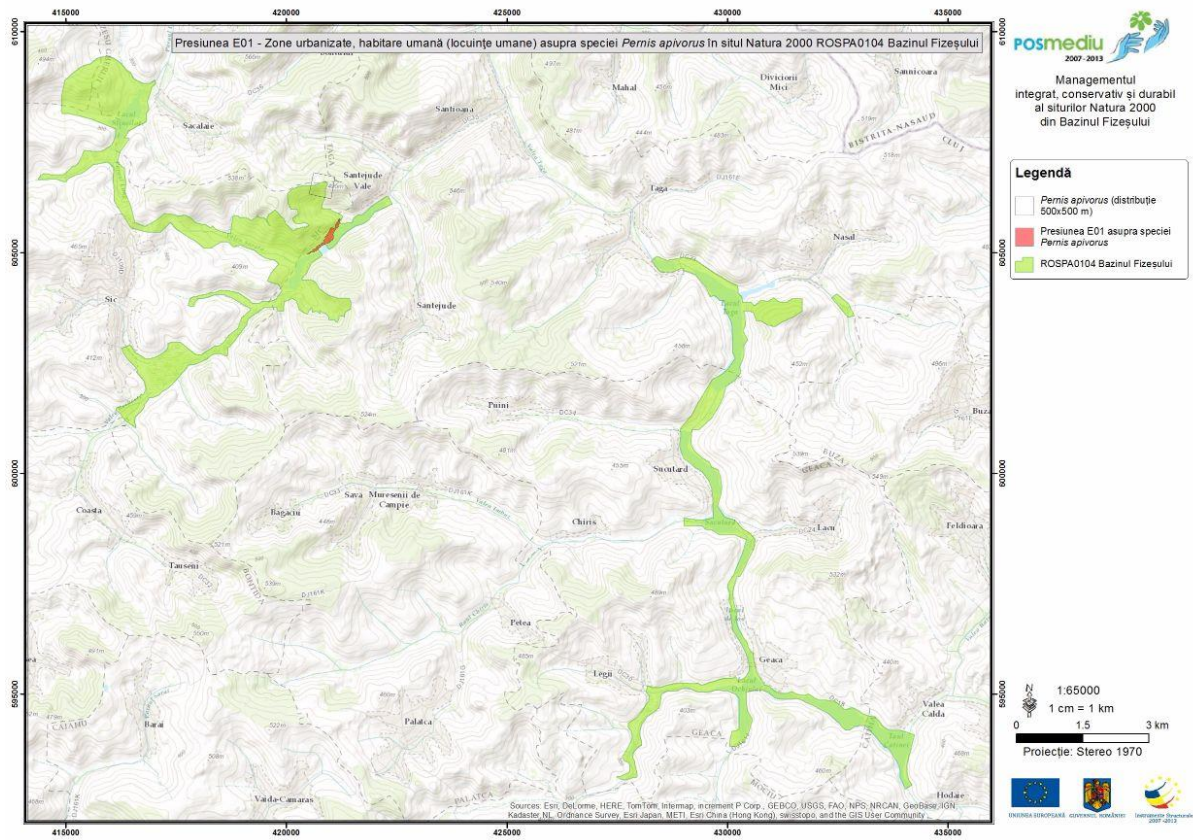

Harta 198

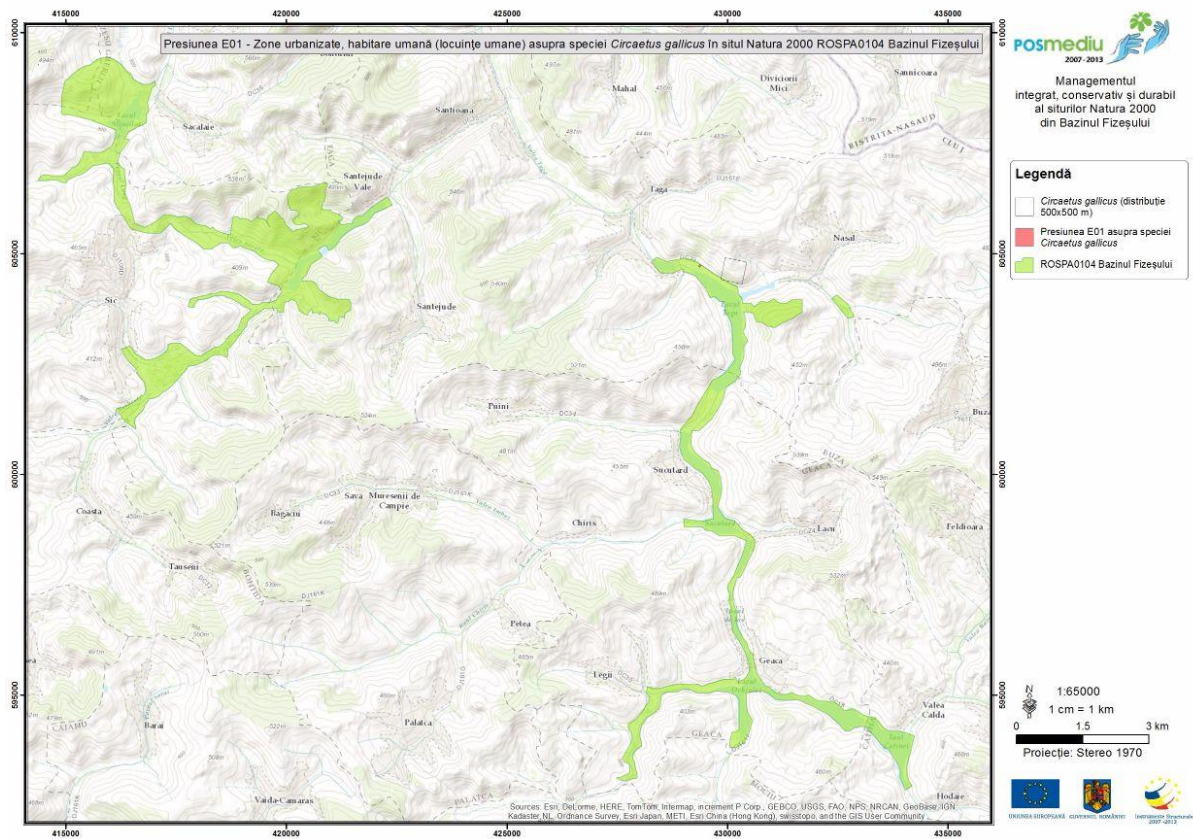

Harta 199

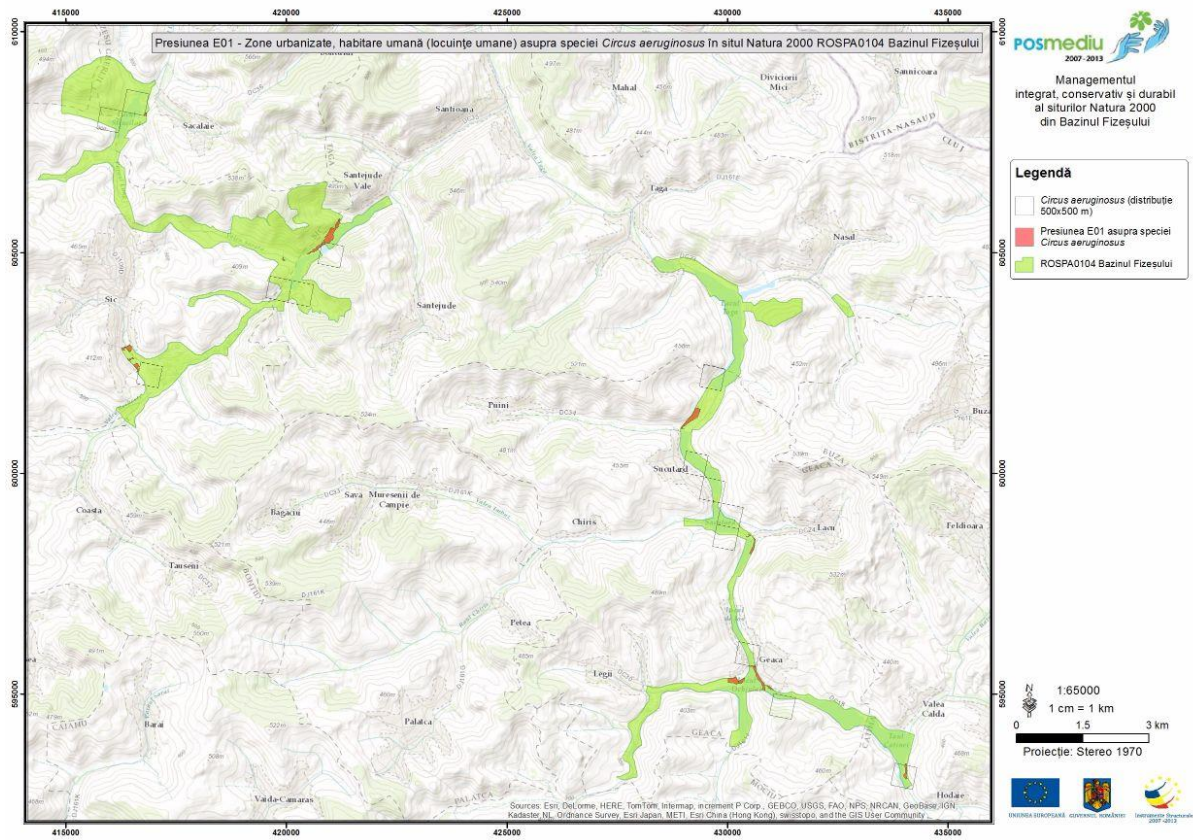

Harta 200

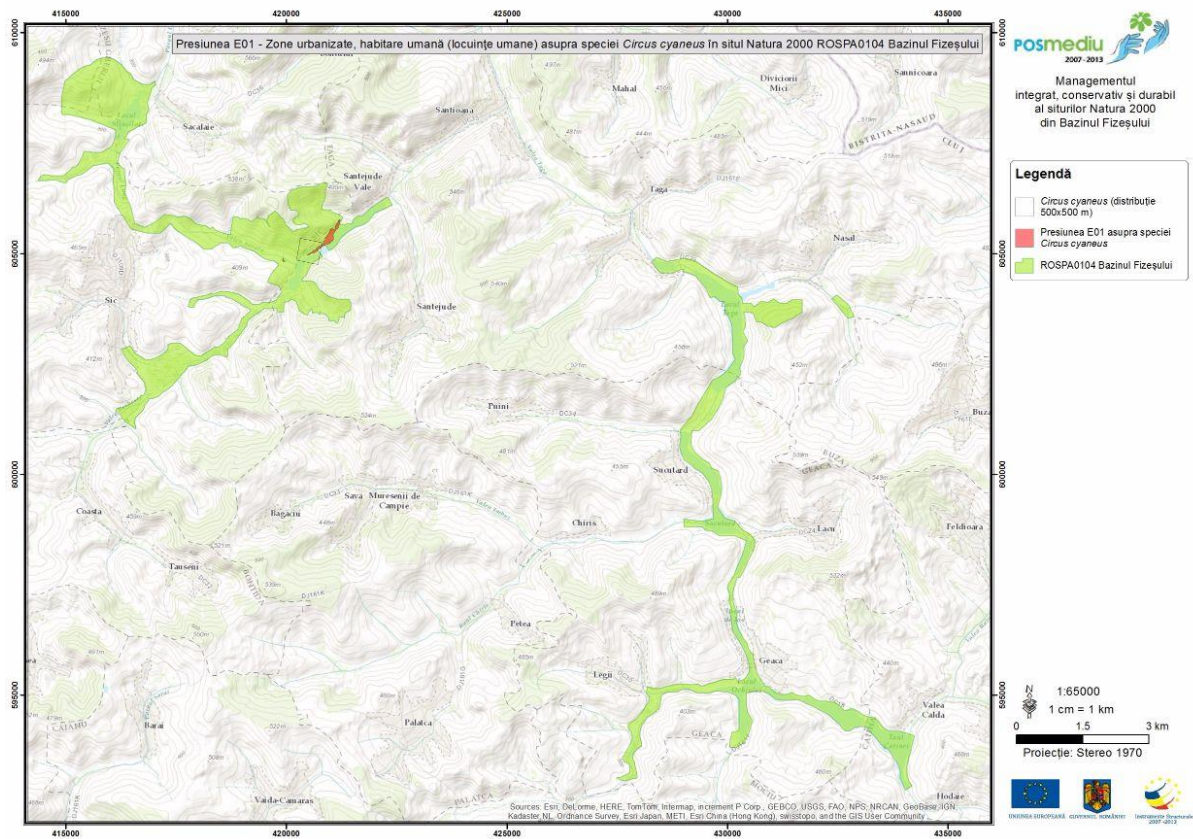

Harta 201

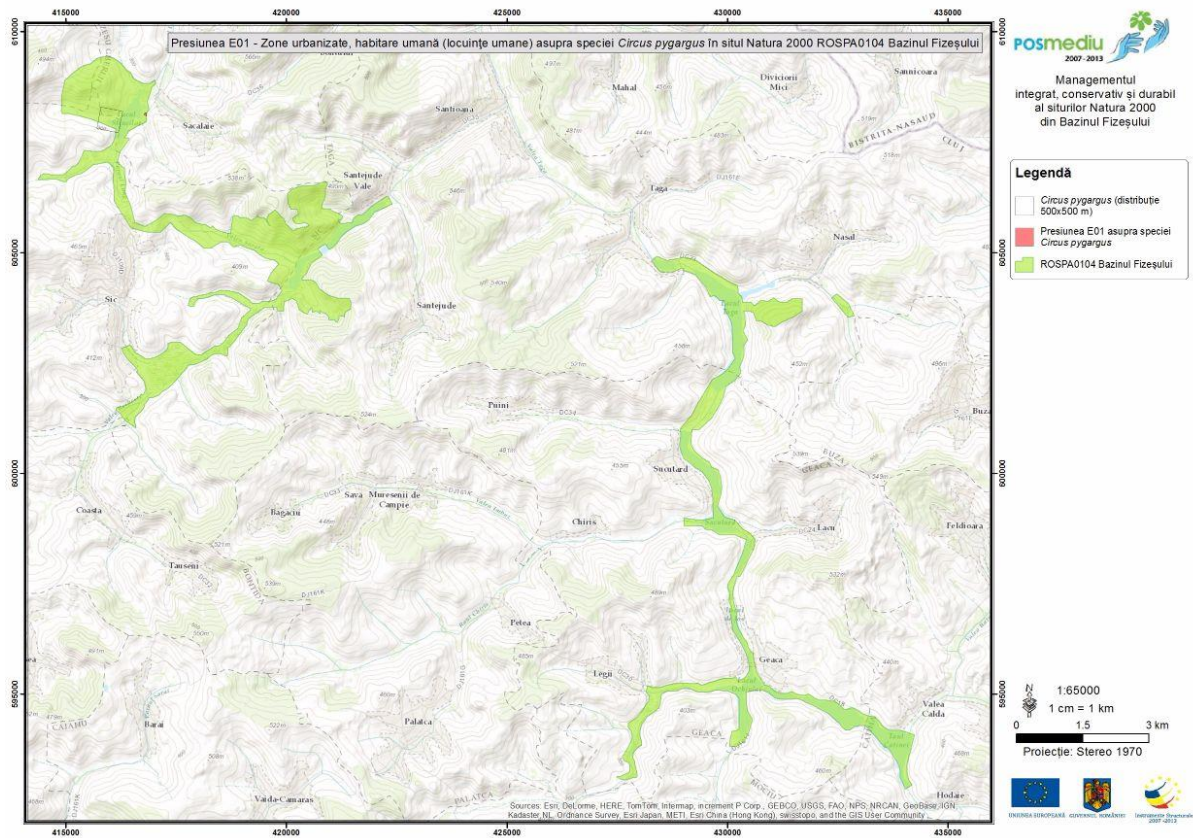

Harta 202

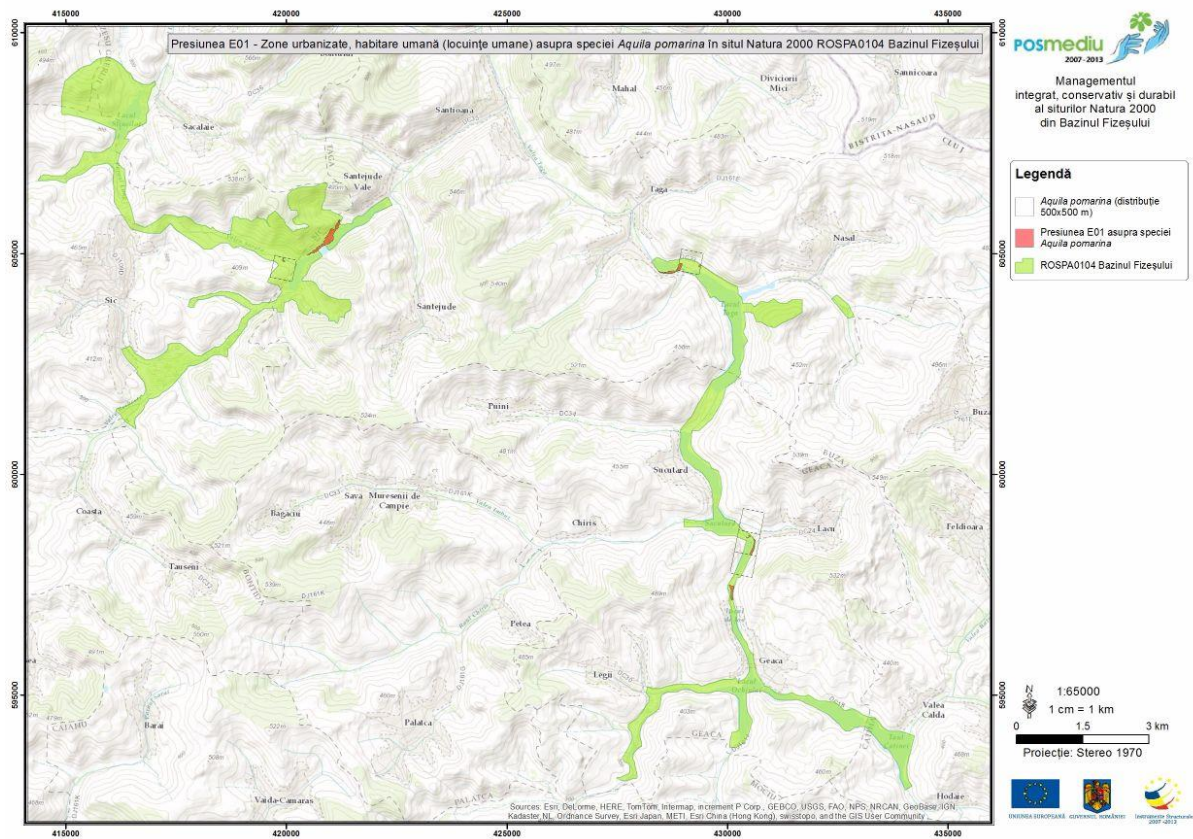

Harta 203

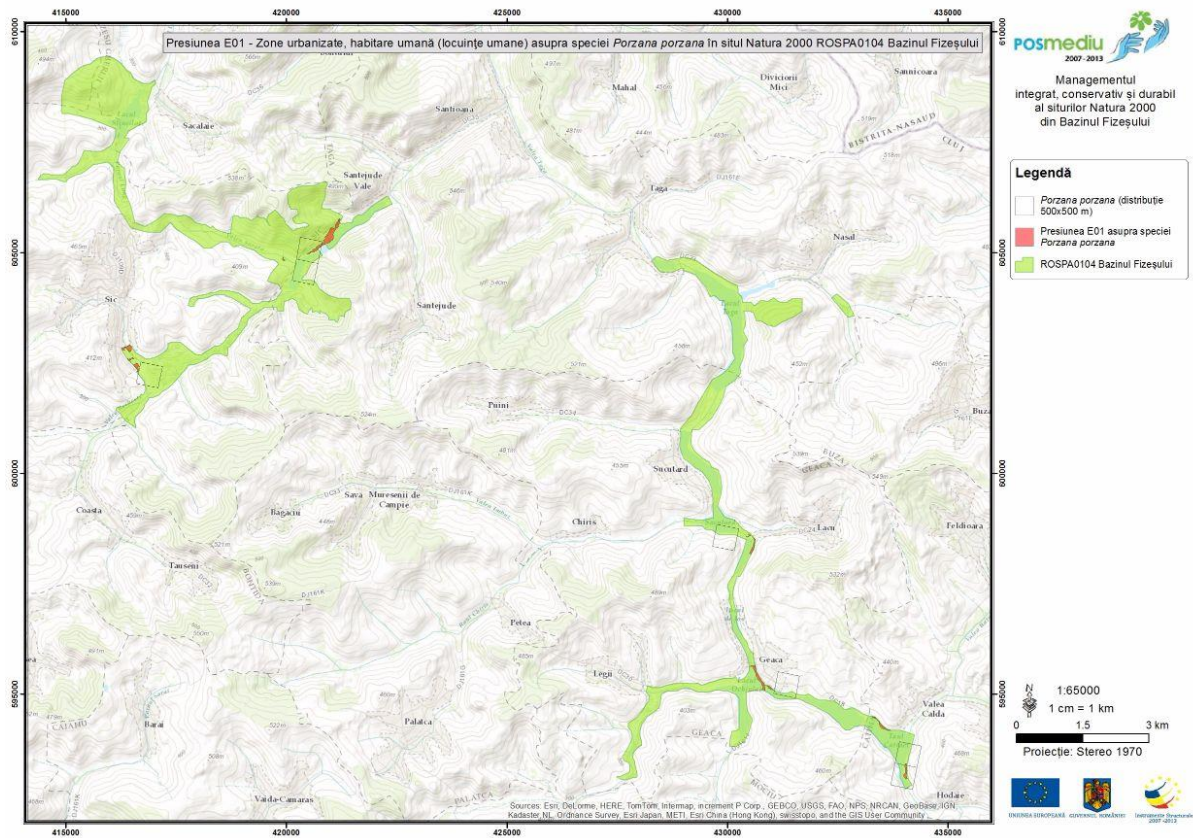

Harta 204

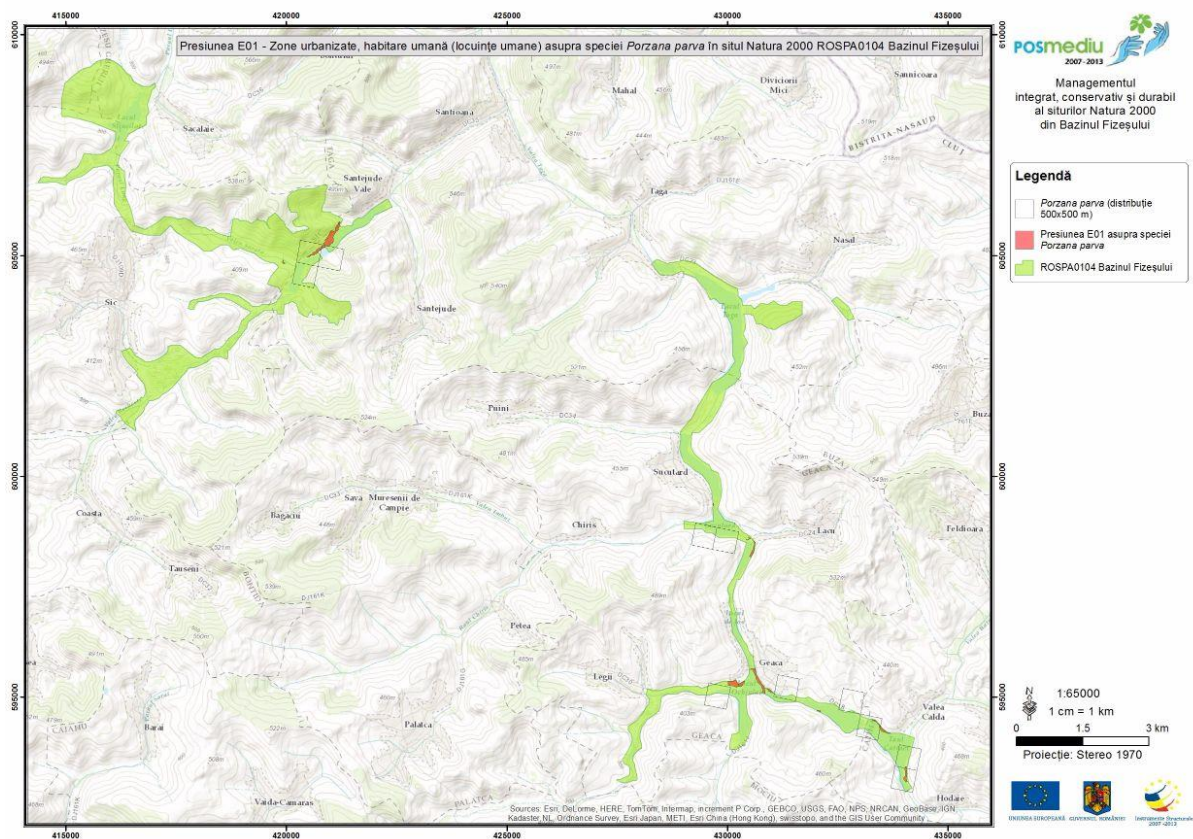

Harta 205

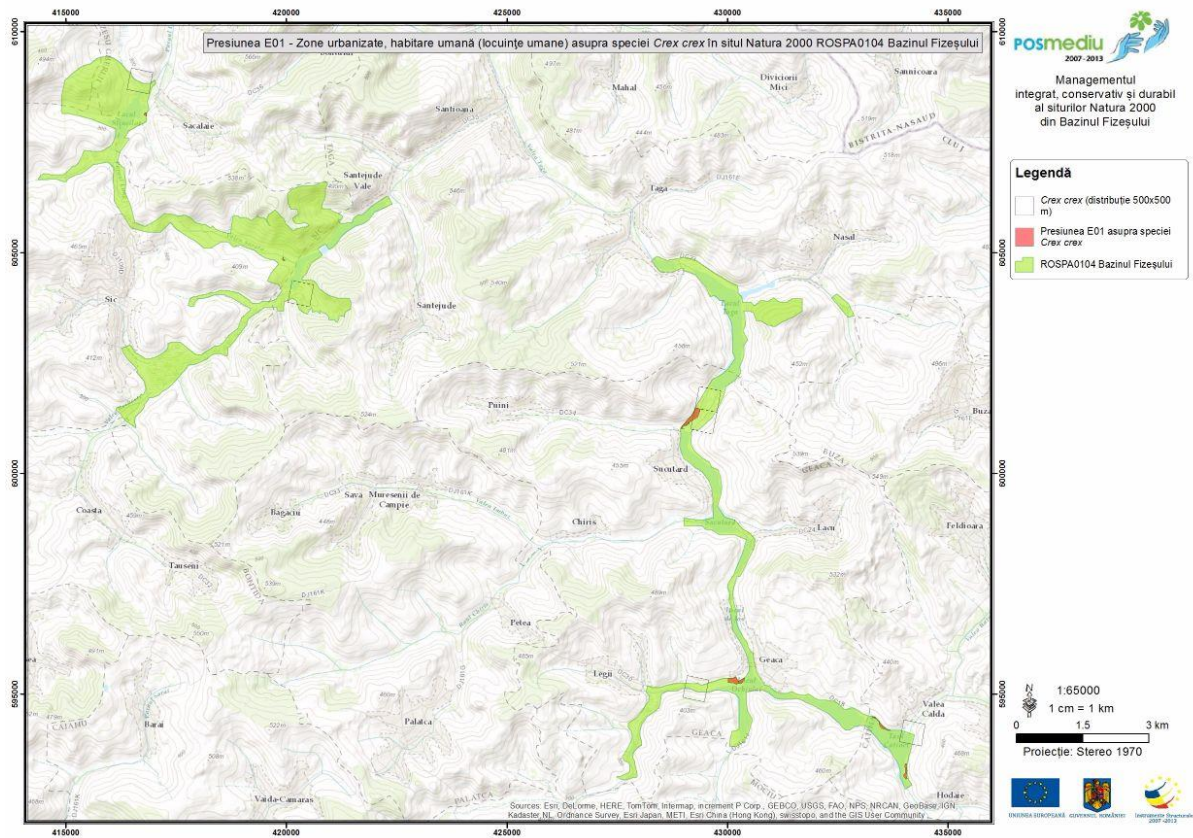

Harta 206

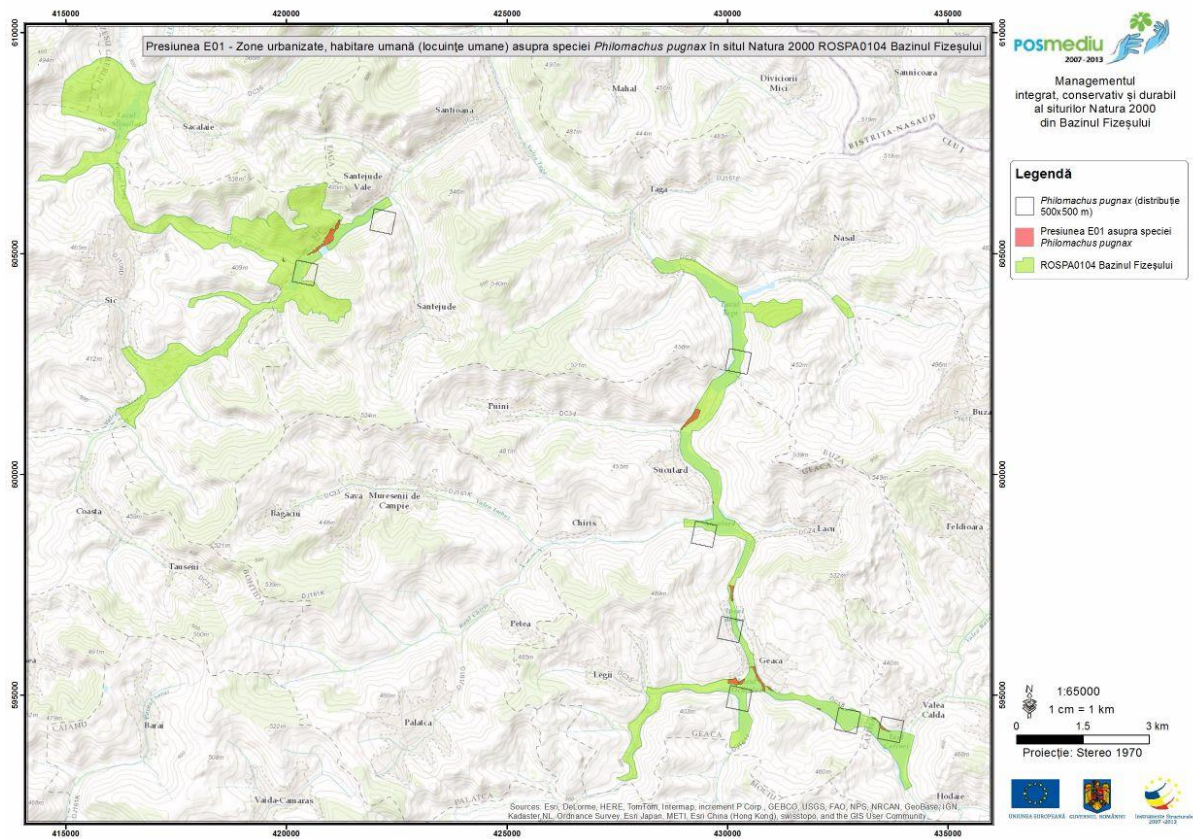

Harta 207

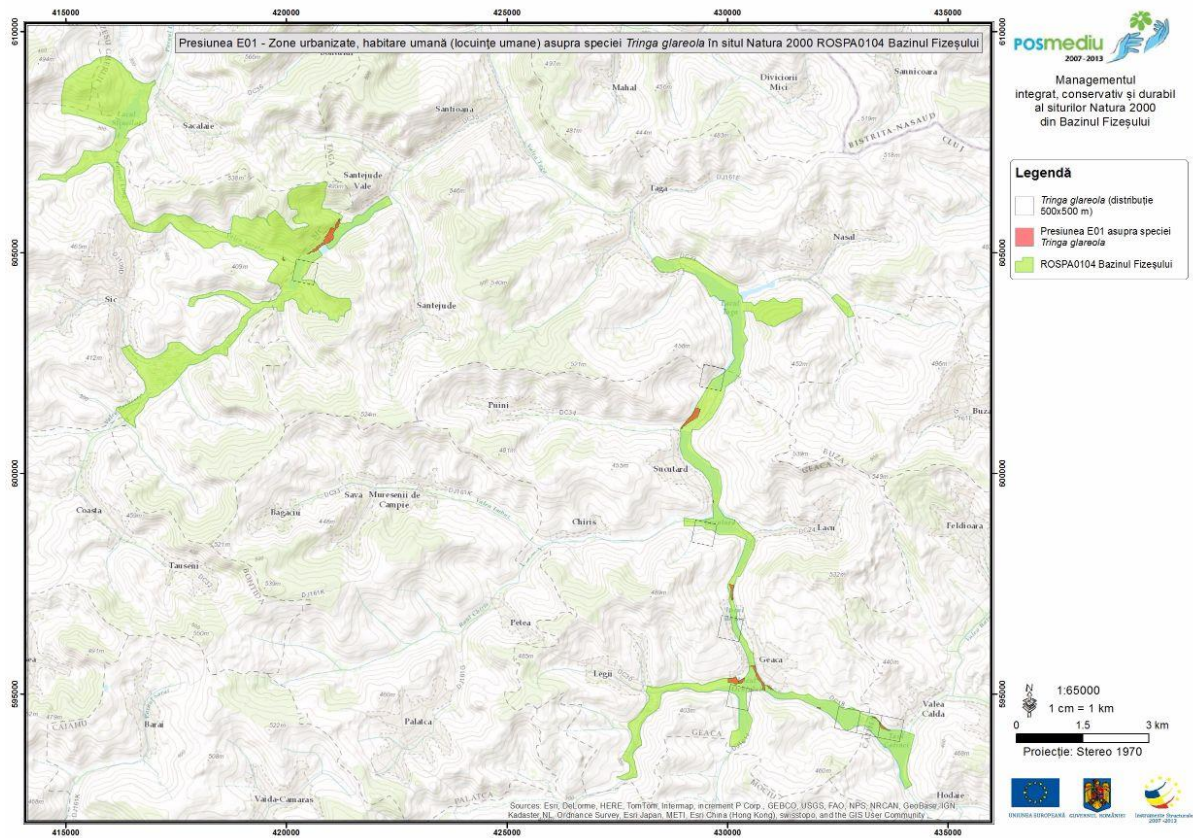

Harta 208

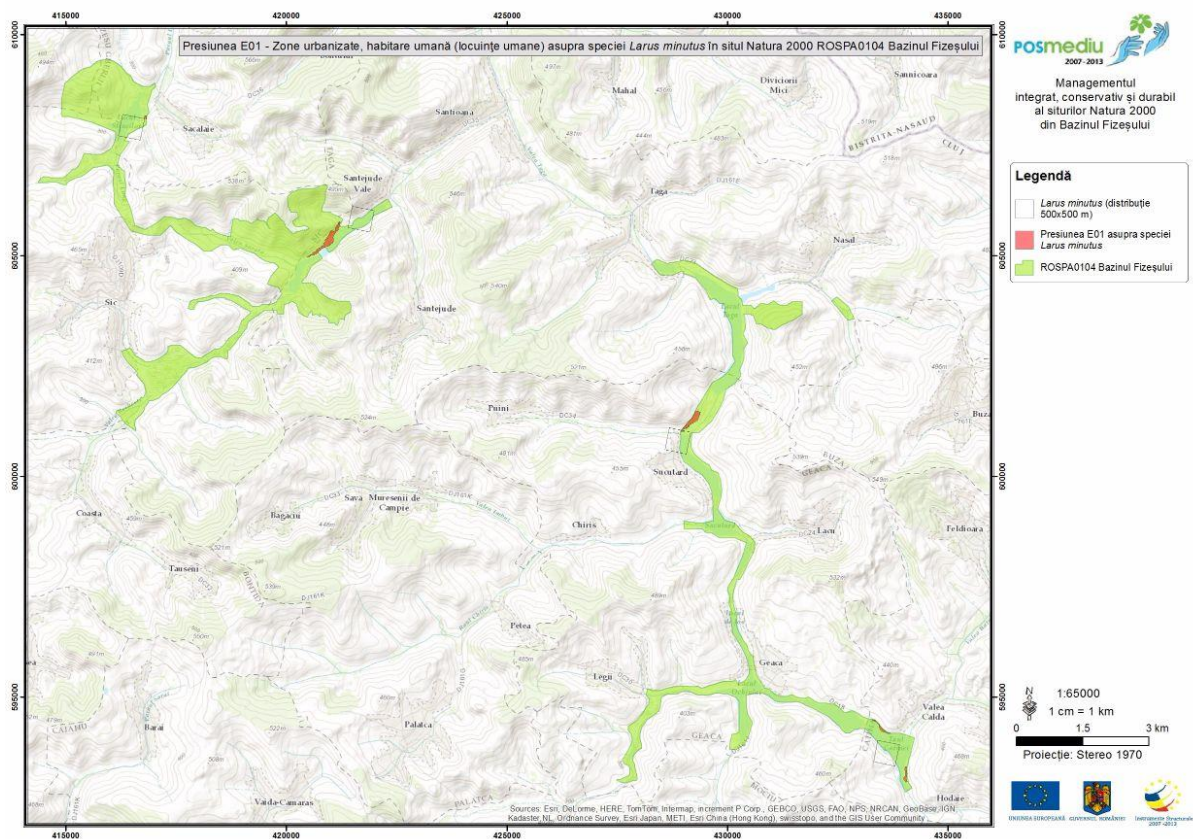

Harta 209

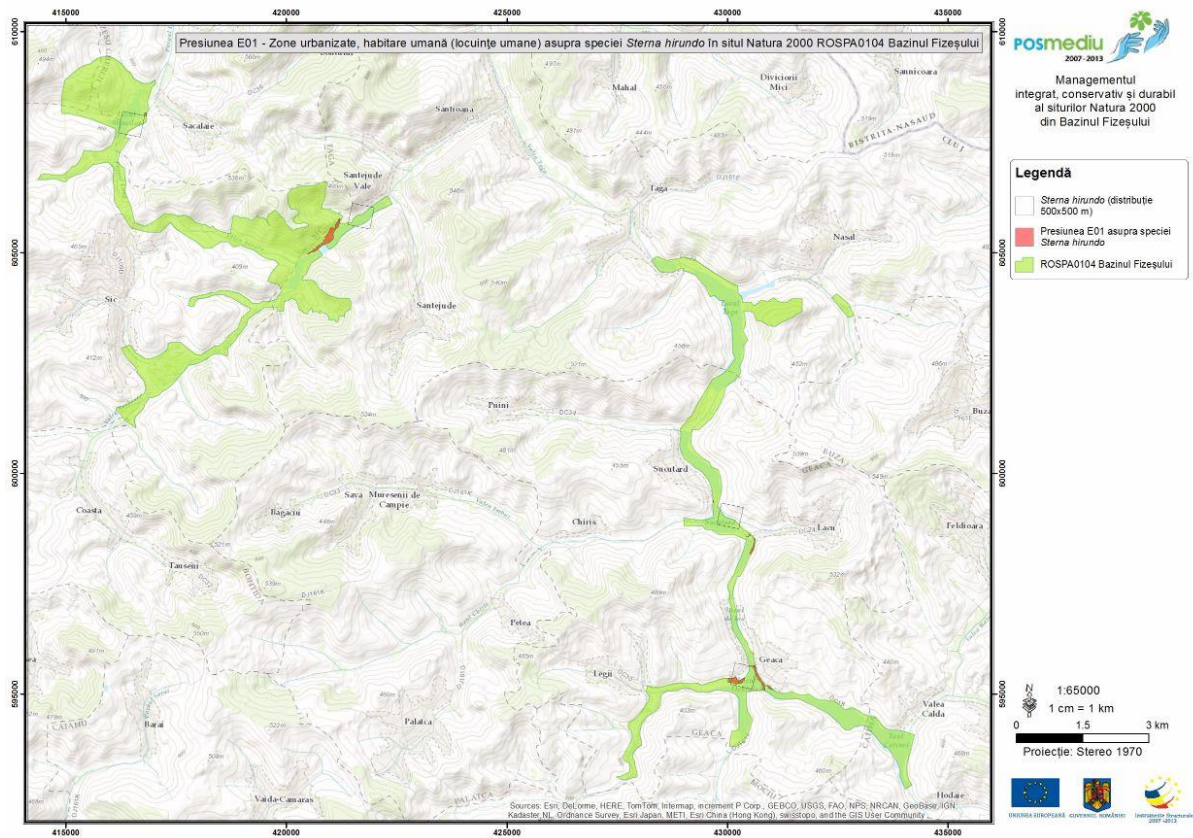

Harta 210

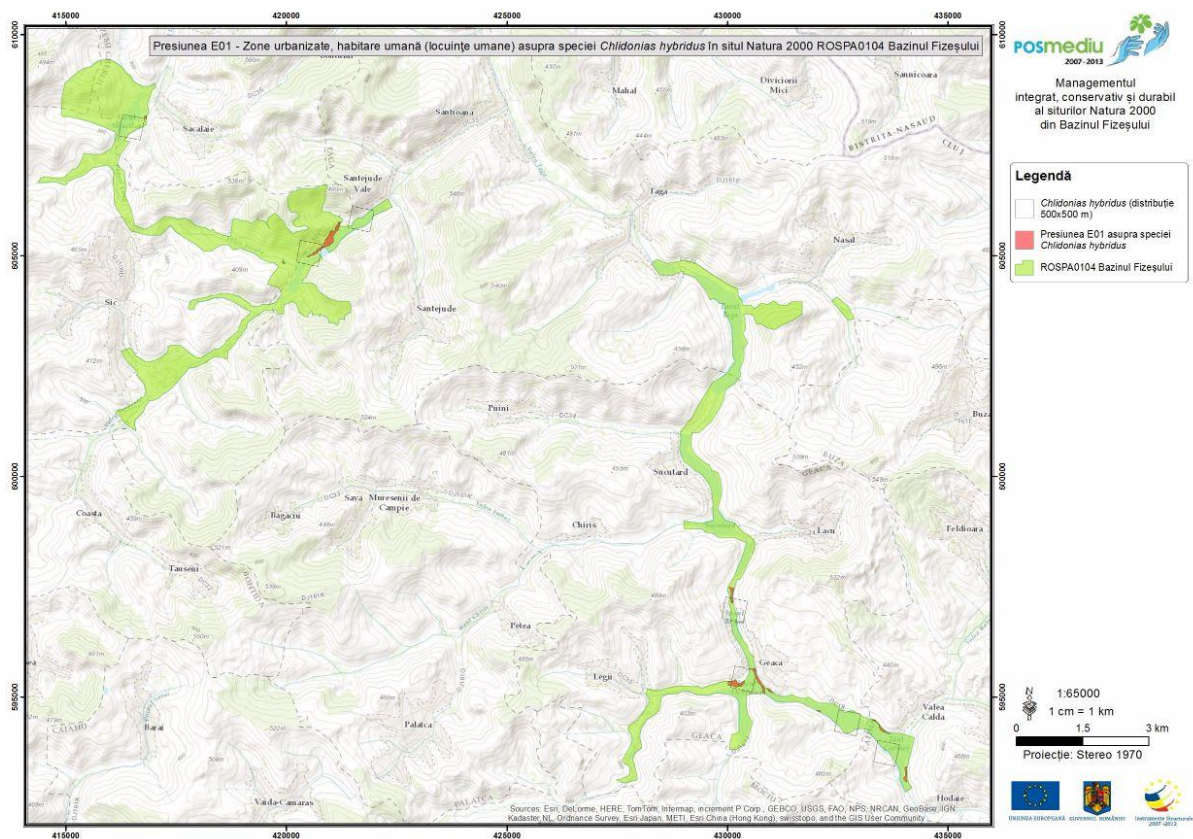

Harta 211

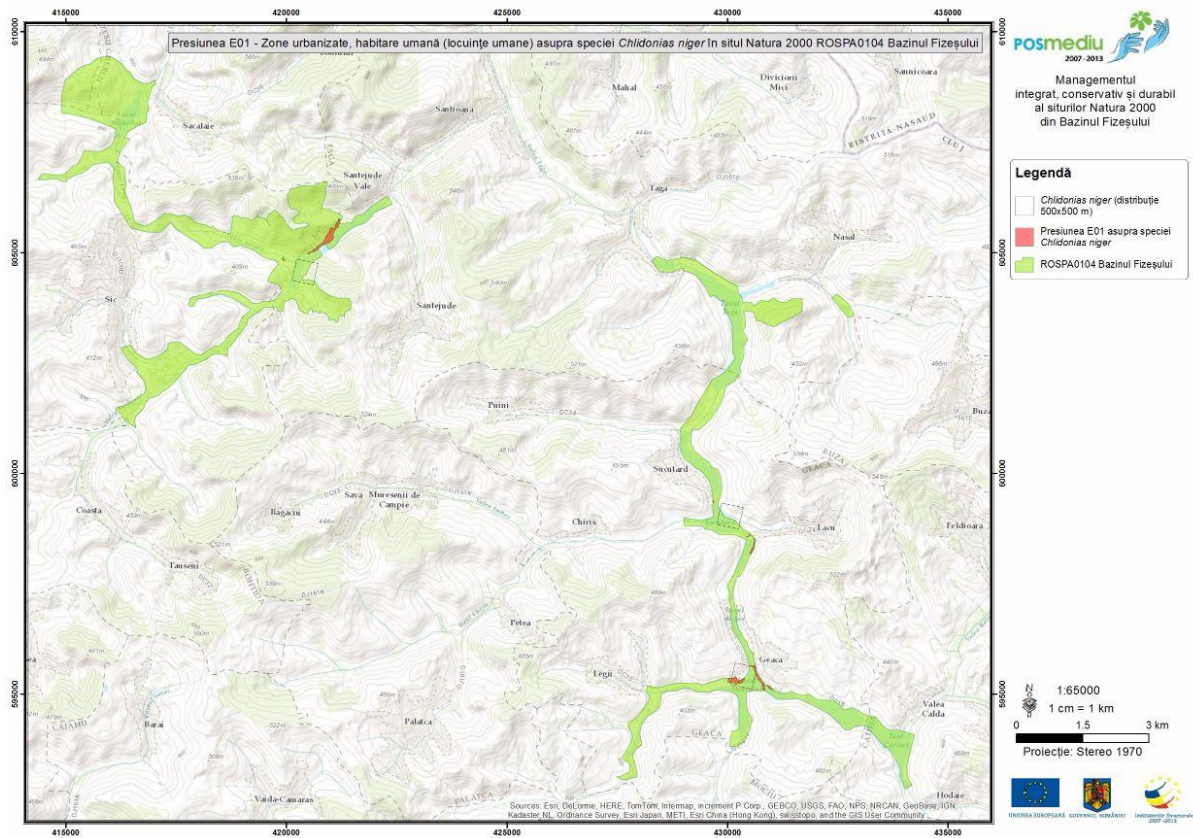

Harta 212

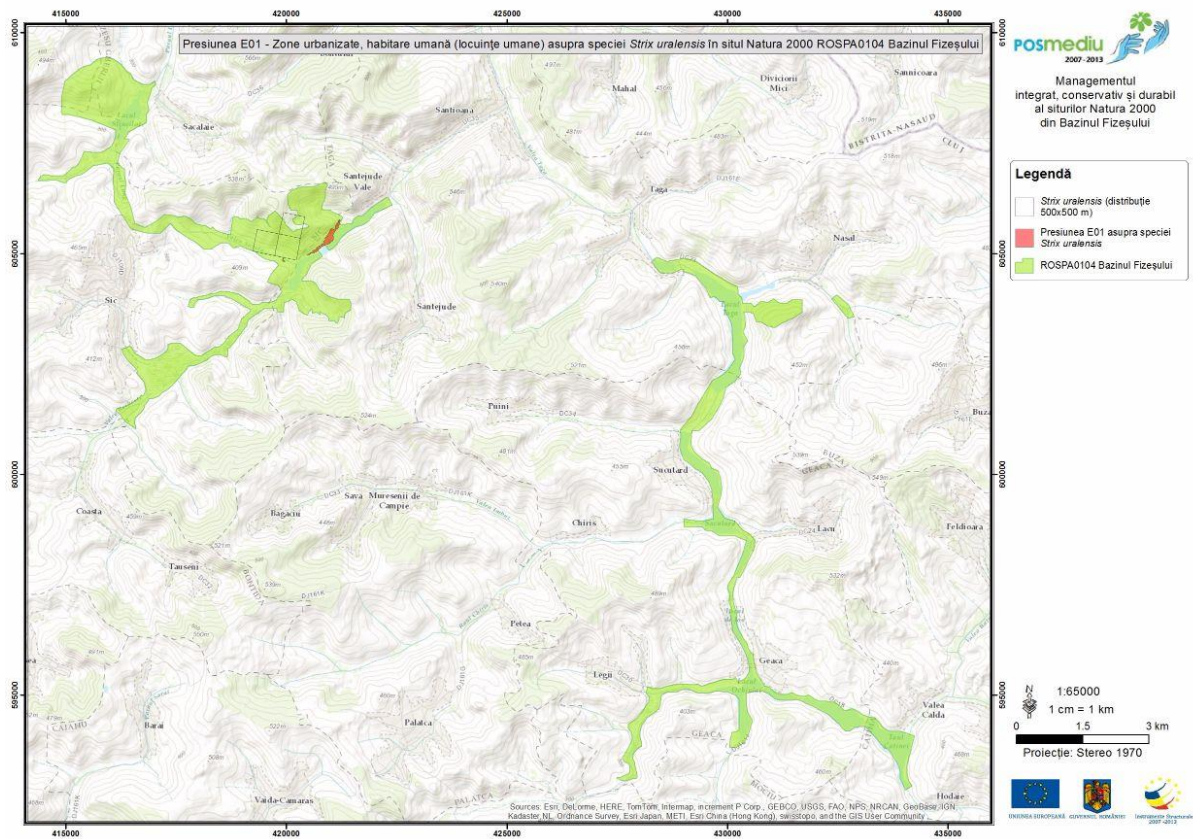

Harta 213

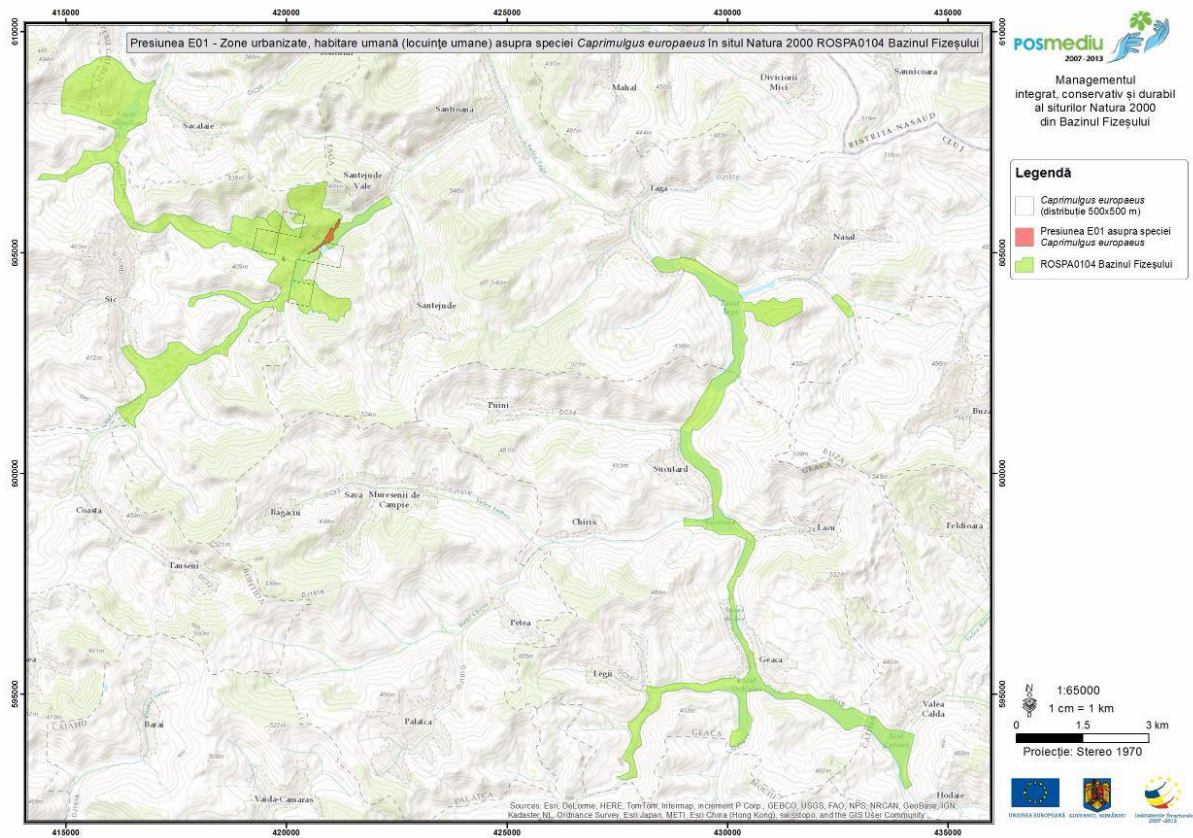

Harta 214

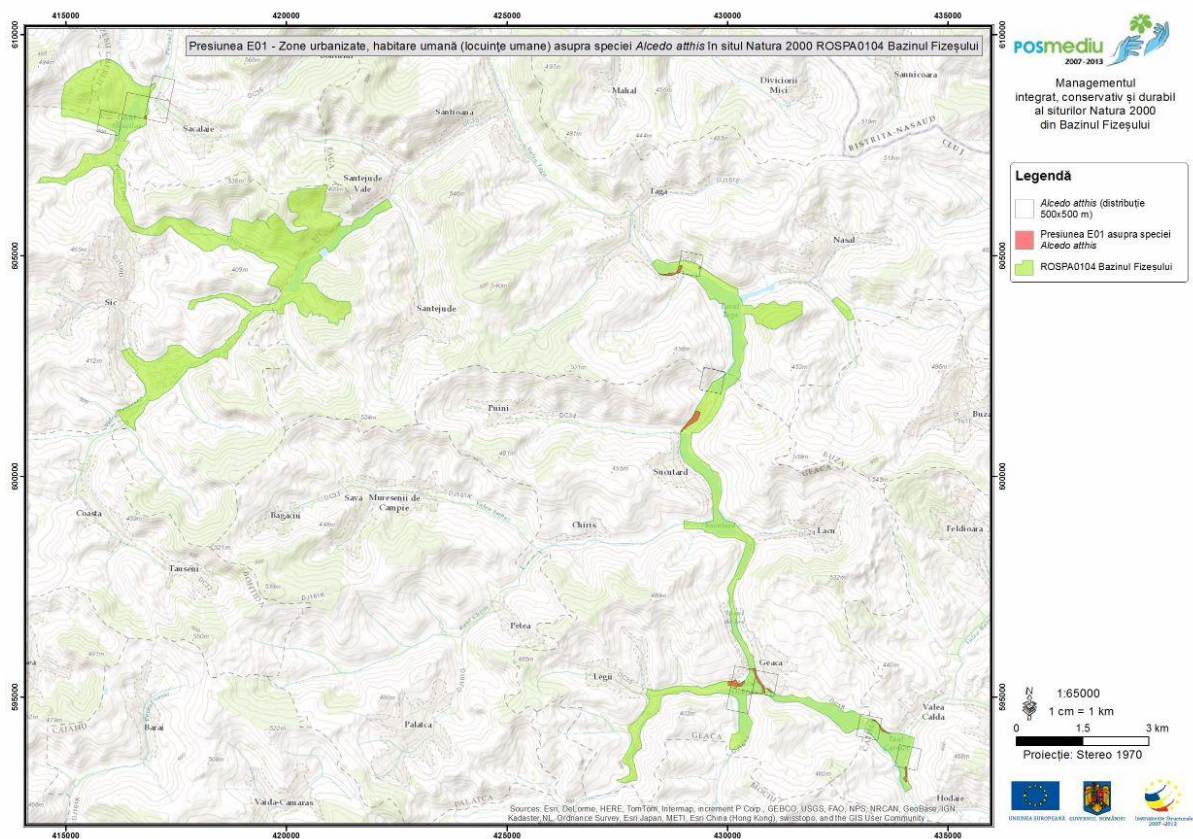

Harta 215

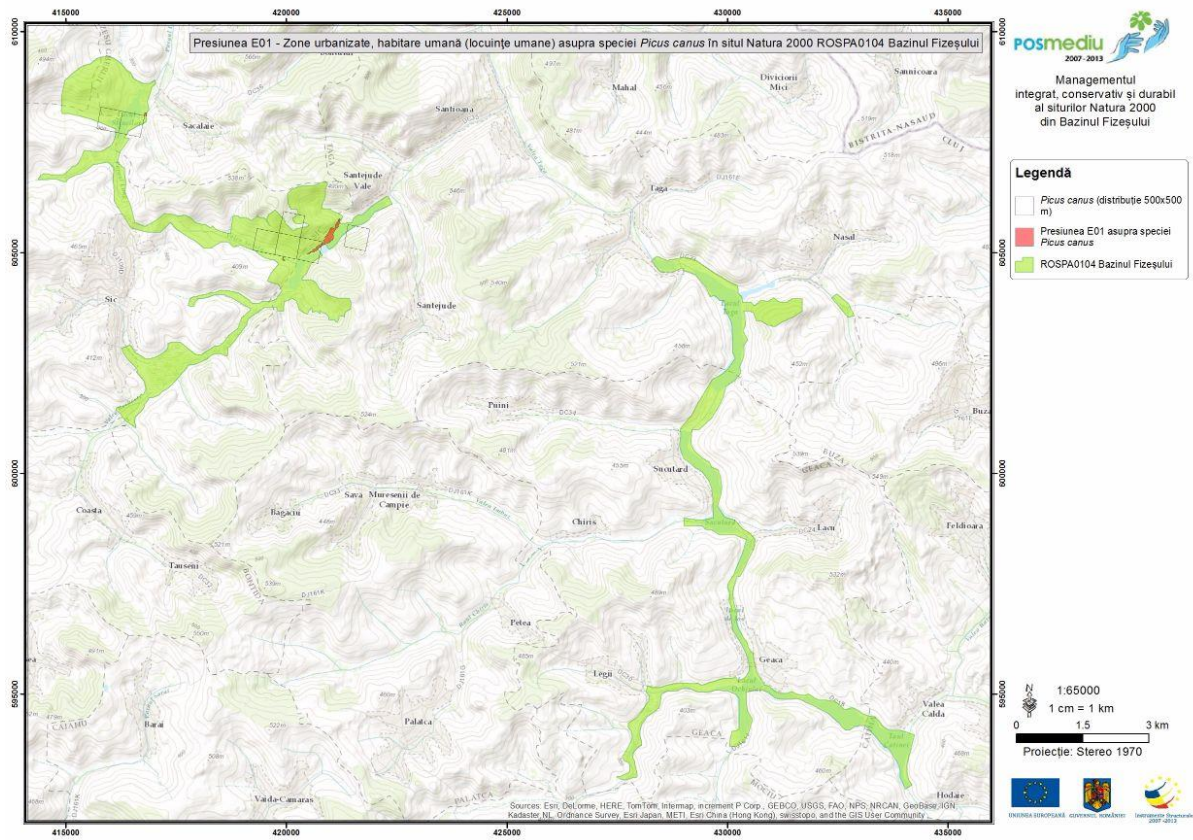

Harta 216

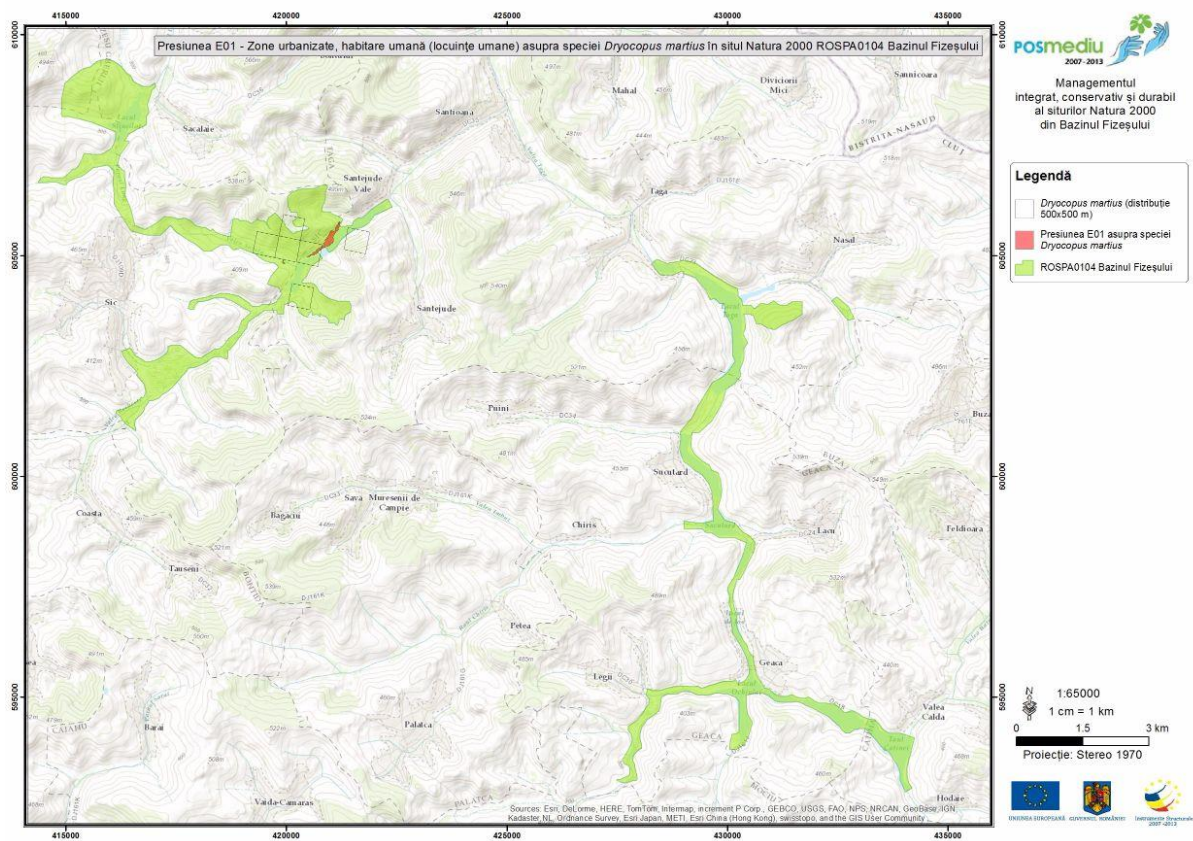

Harta 217

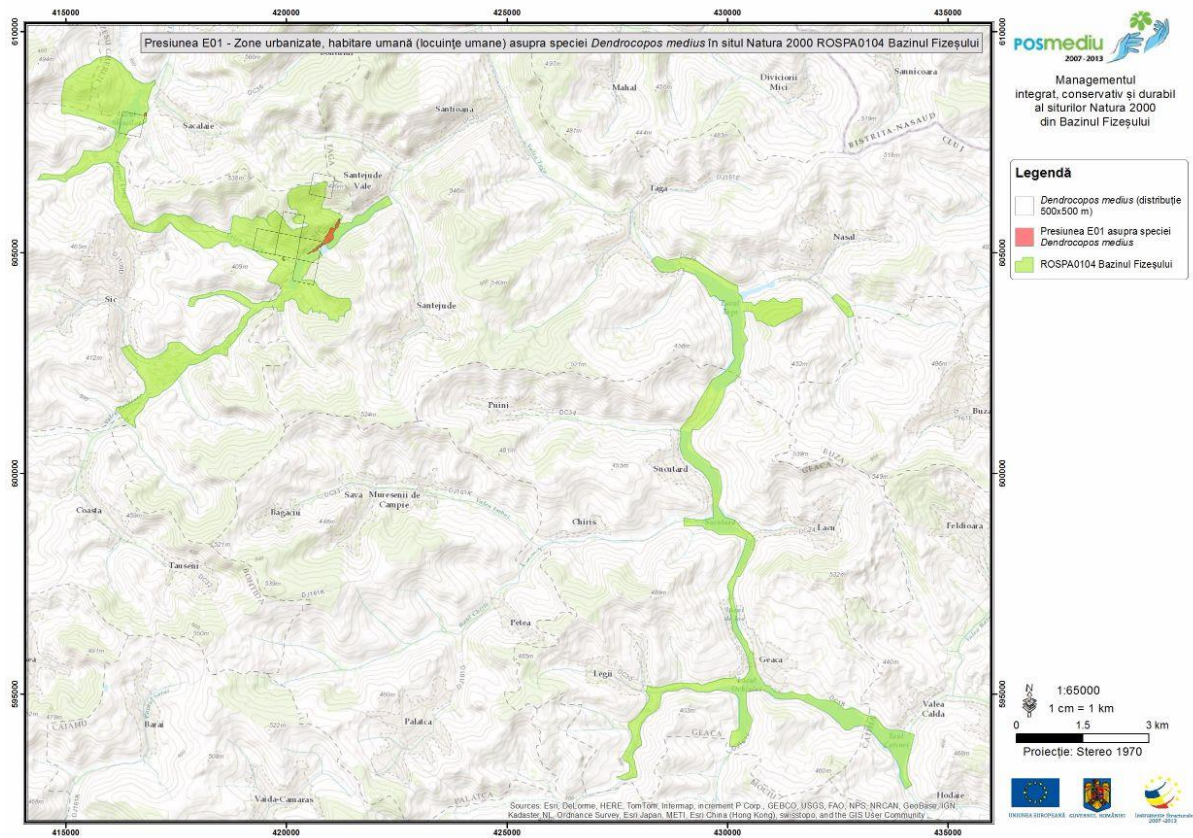

Harta 218

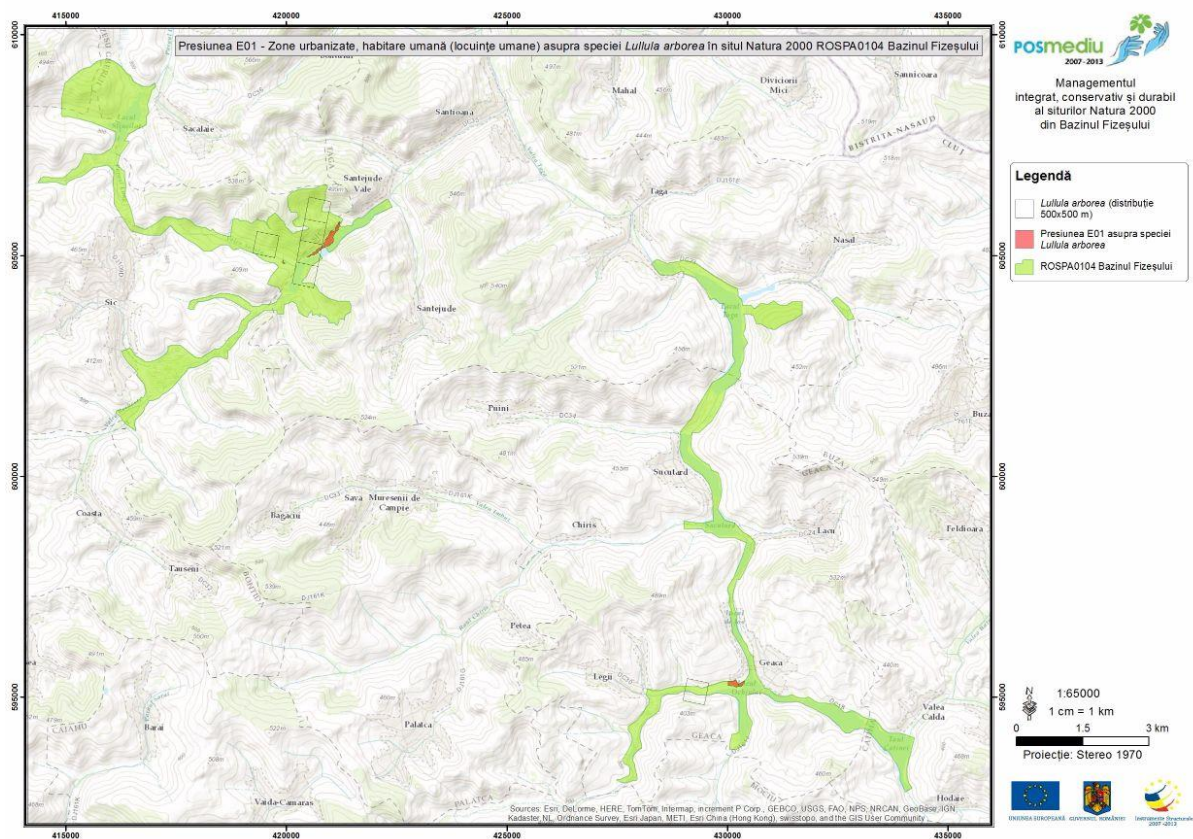

Harta 219

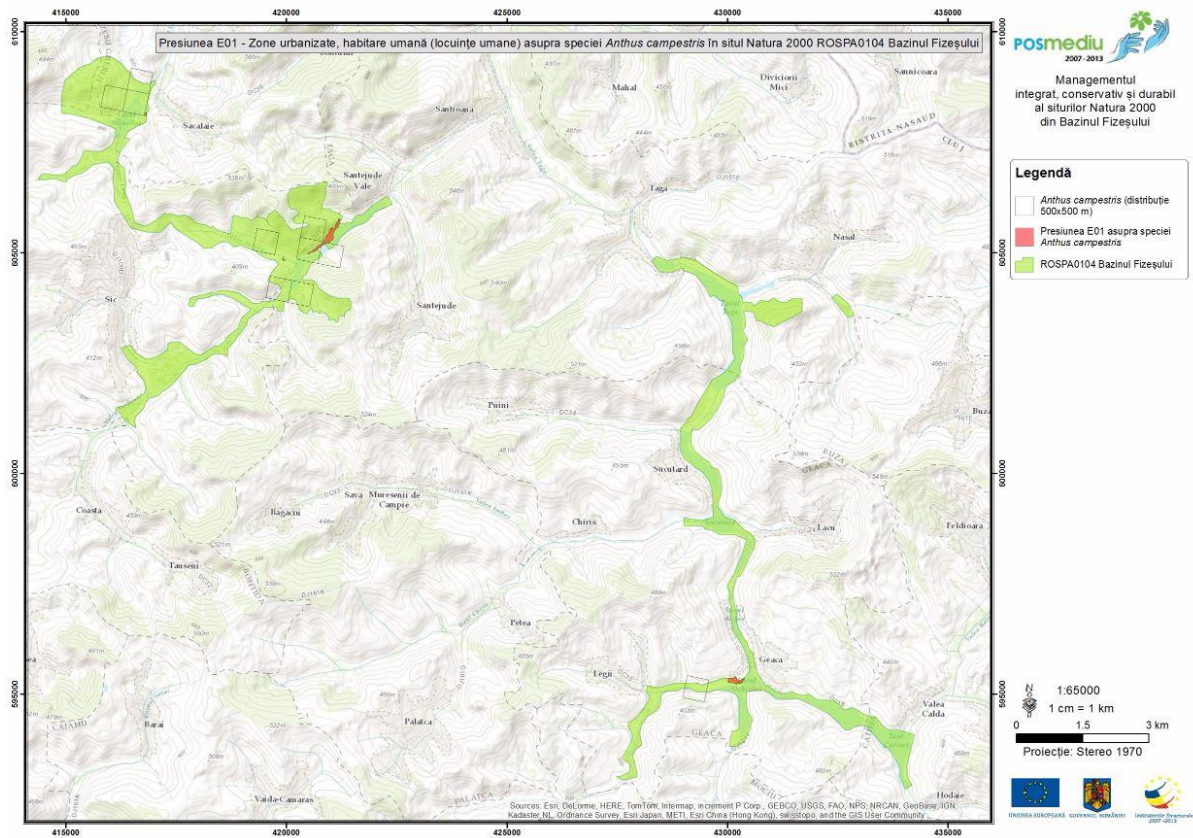

Harta 220

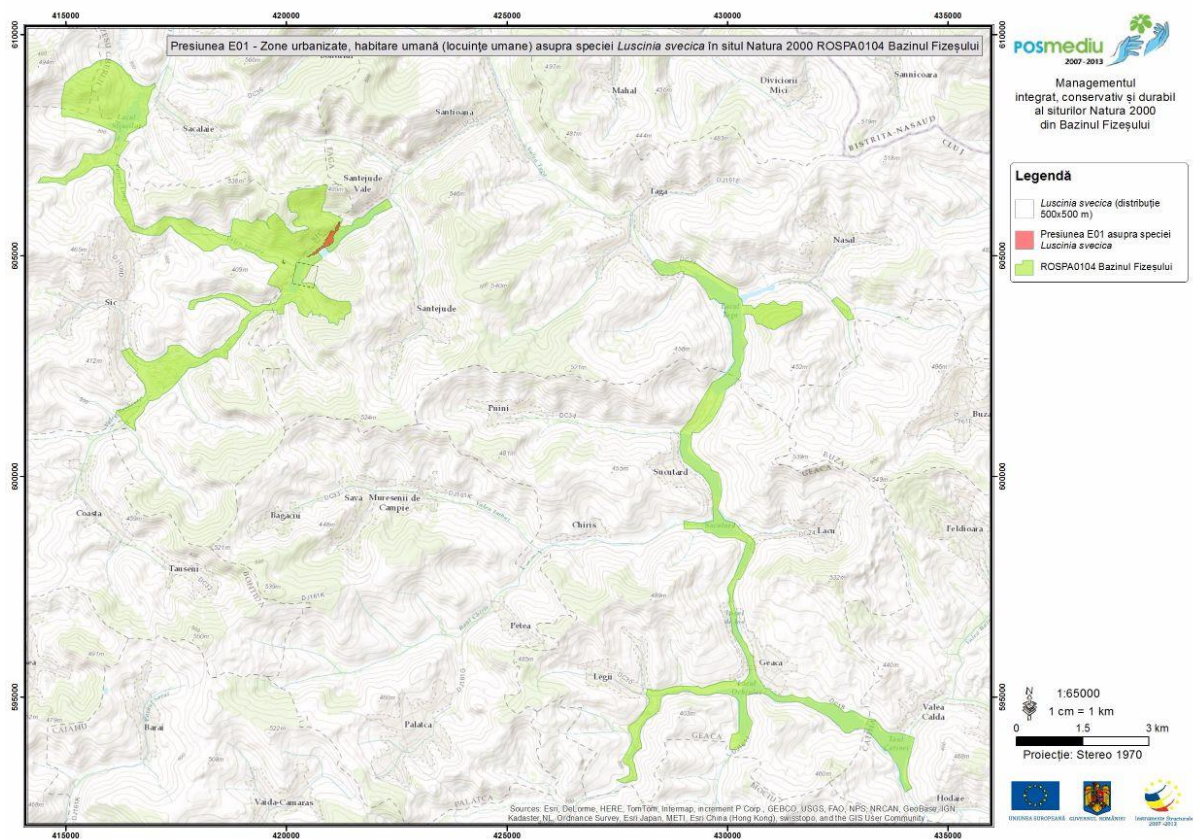

Harta 221

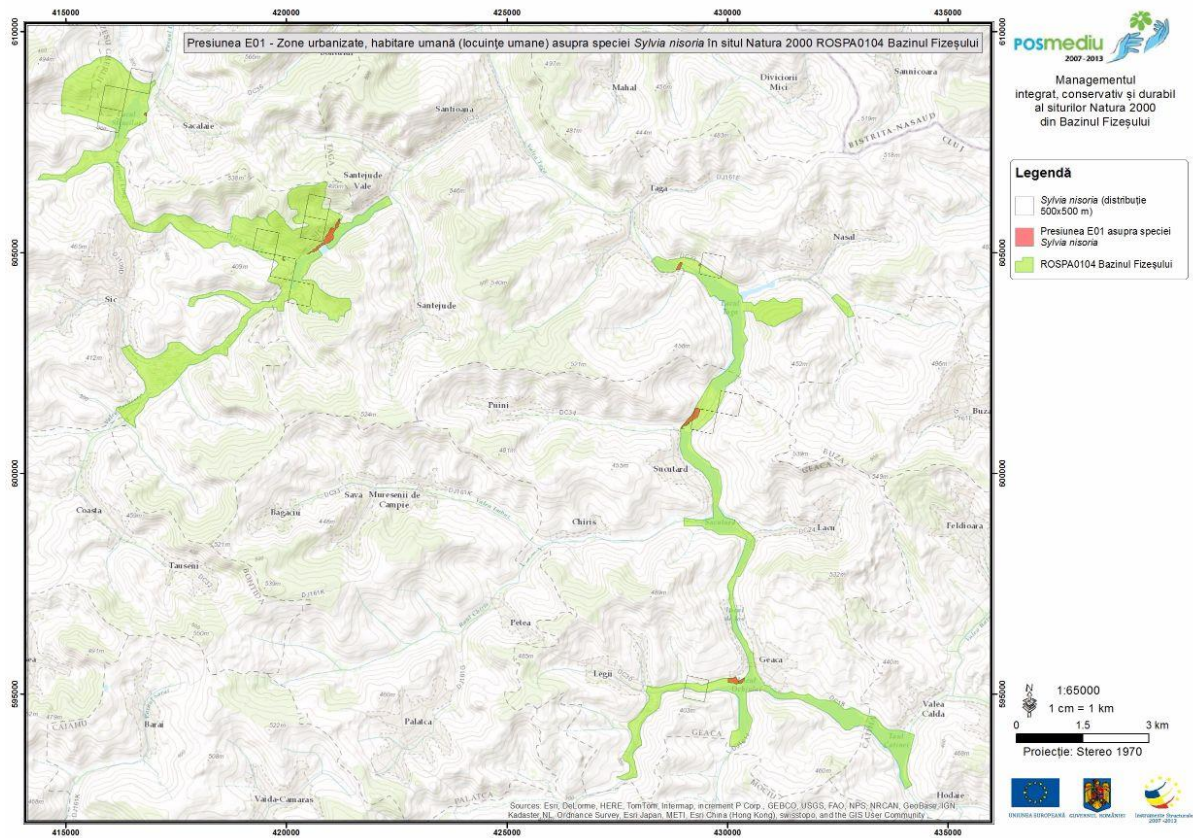

Harta 222

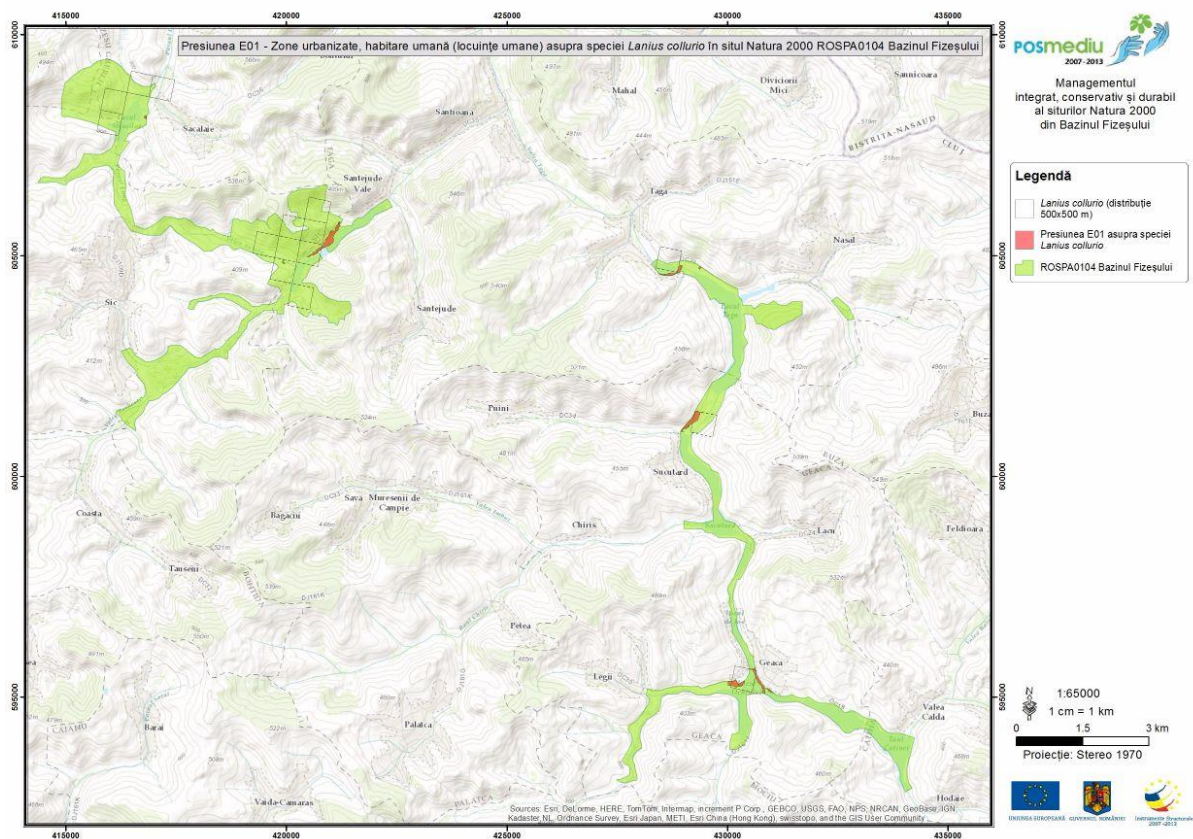

Harta 223

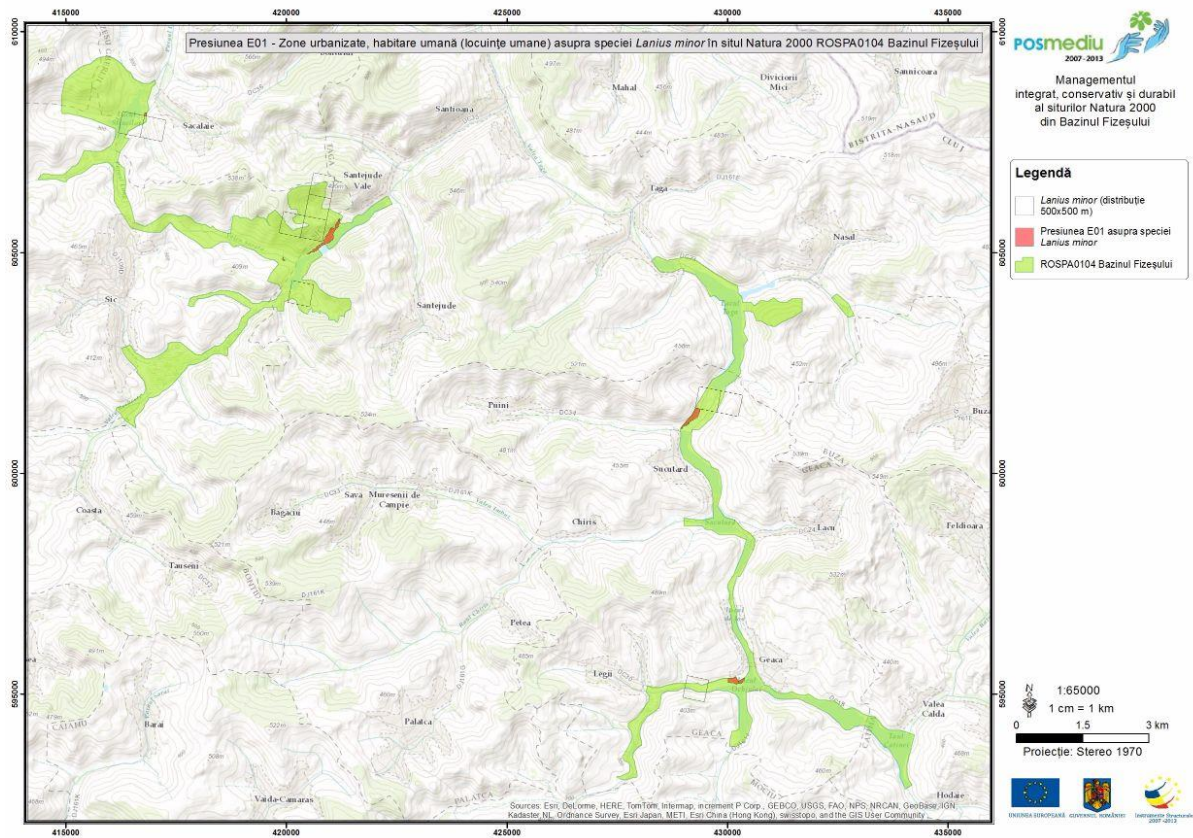

Harta 224

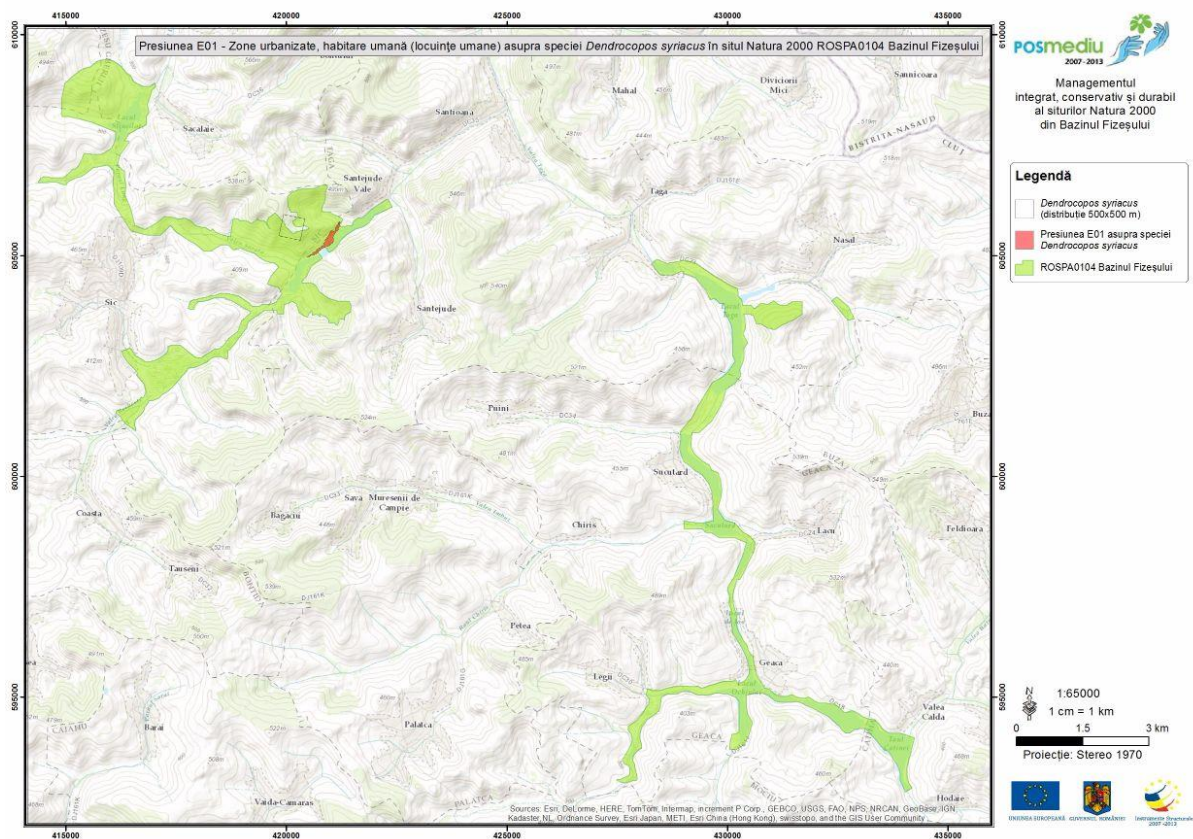

Harta 225

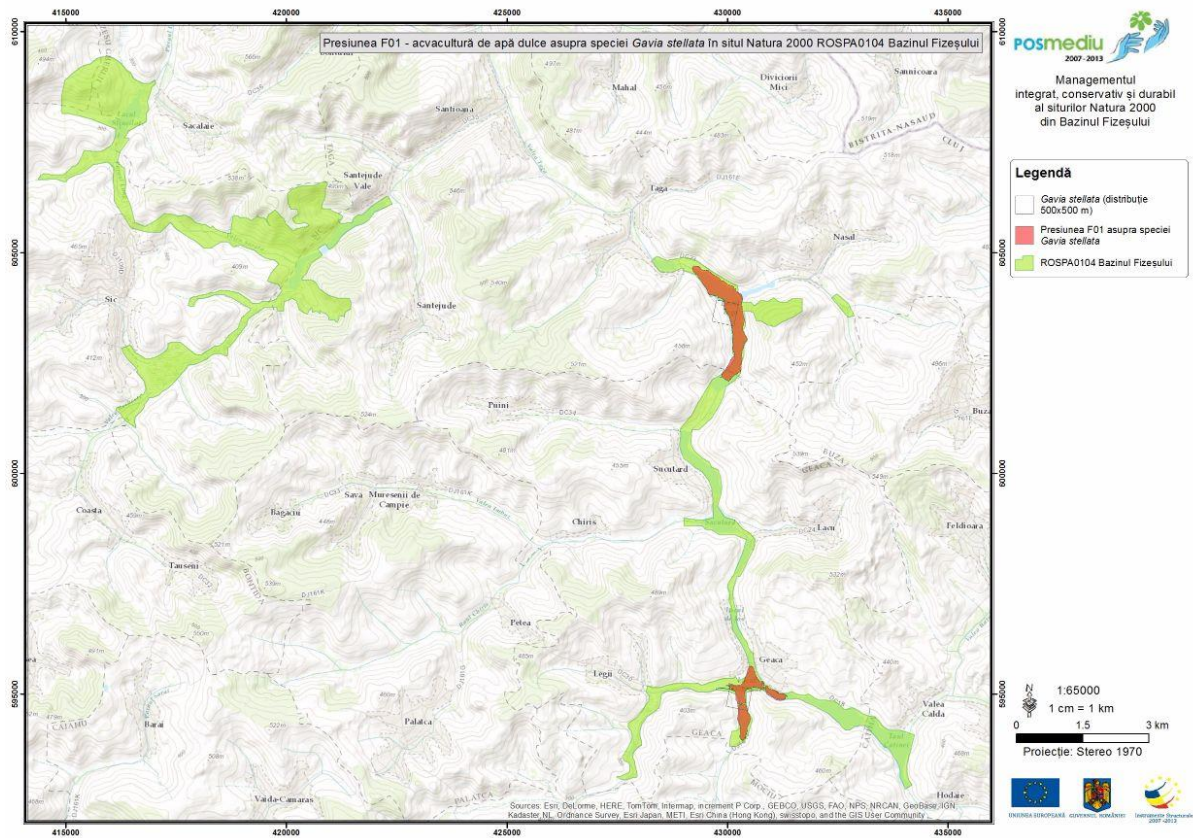

Harta 226

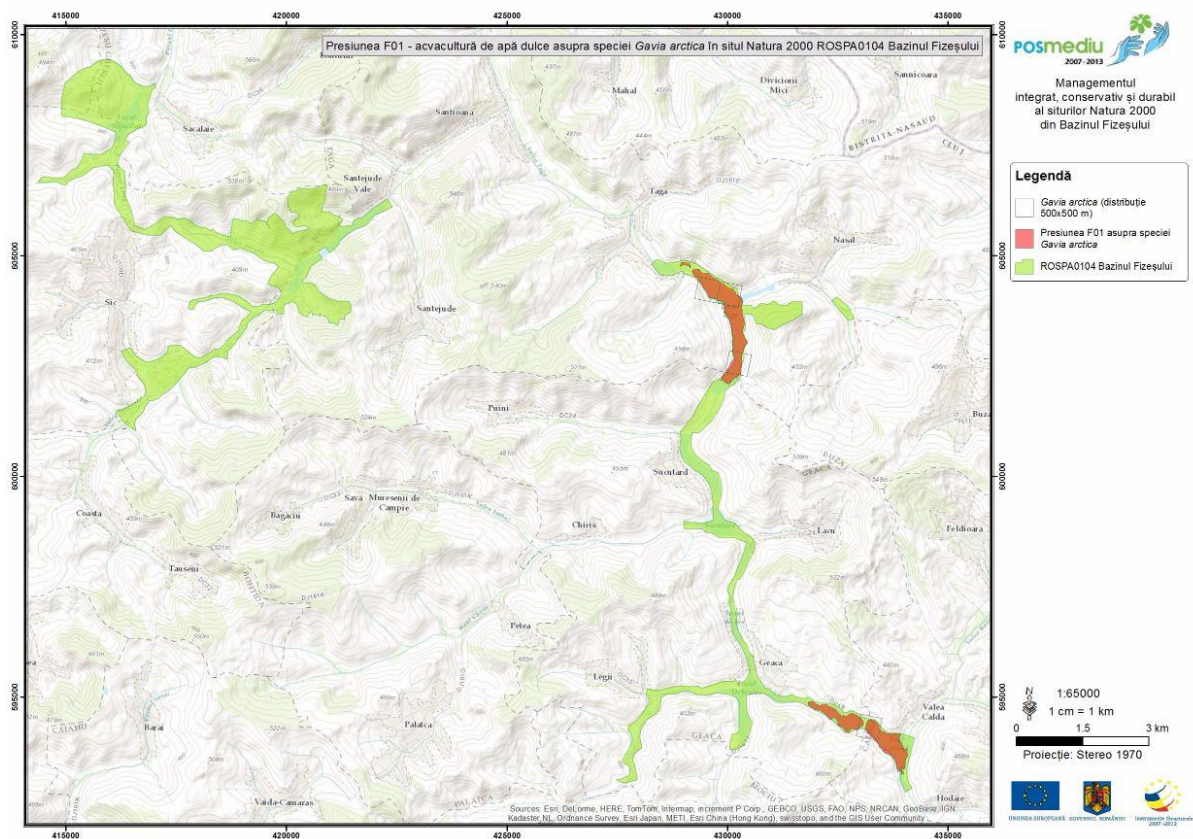

Harta 227

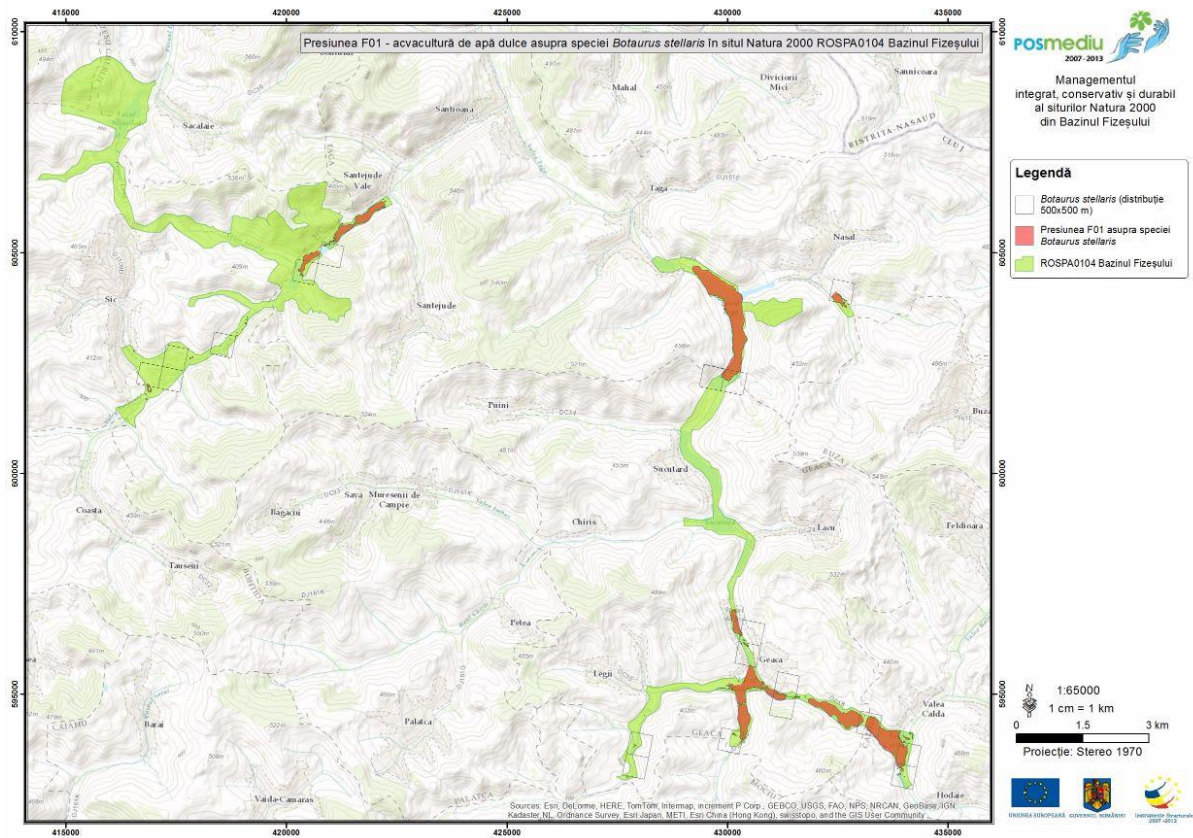

Harta 228

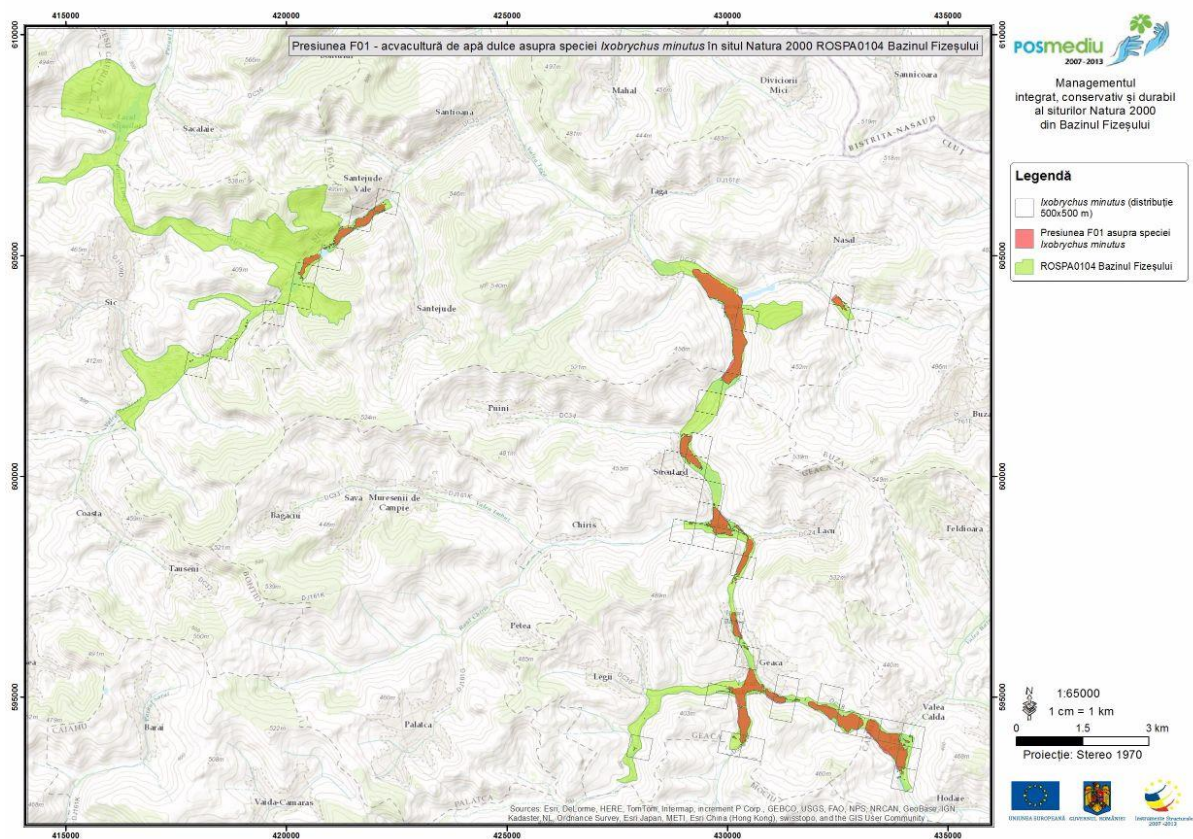

Harta 229

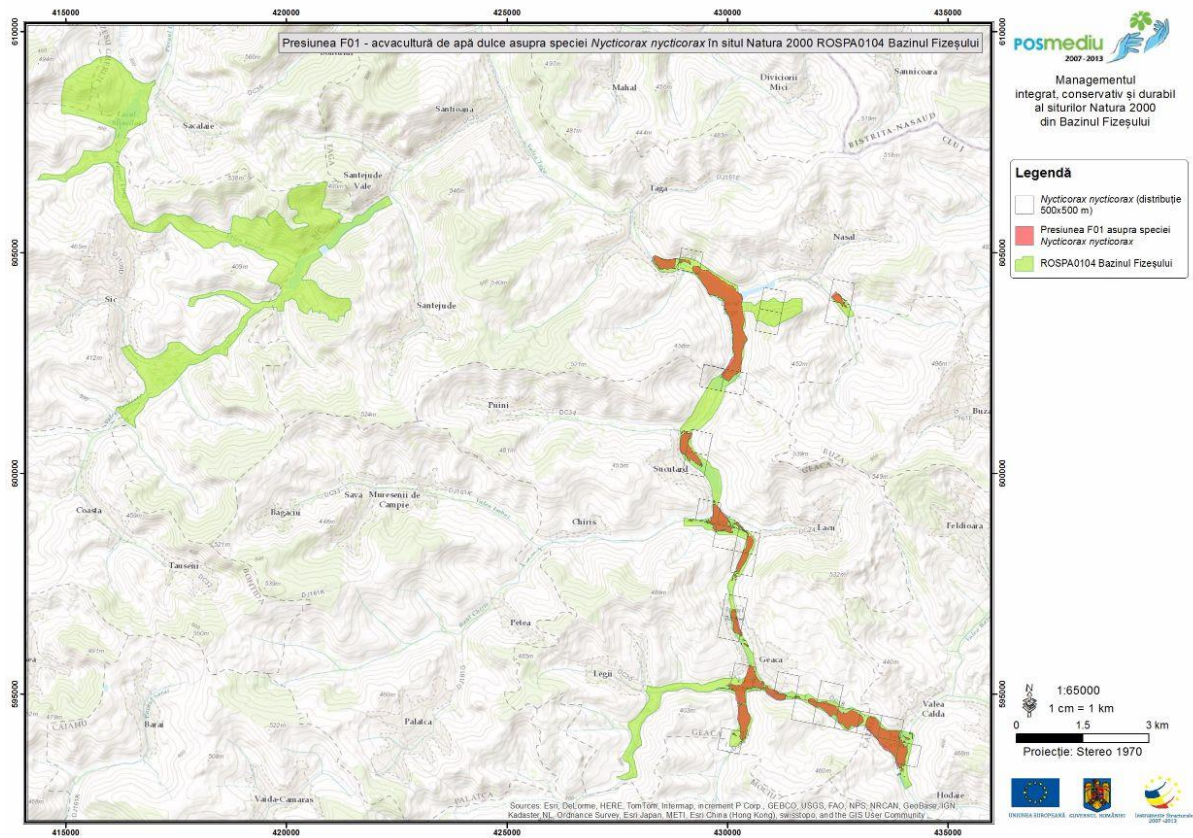

Harta 230

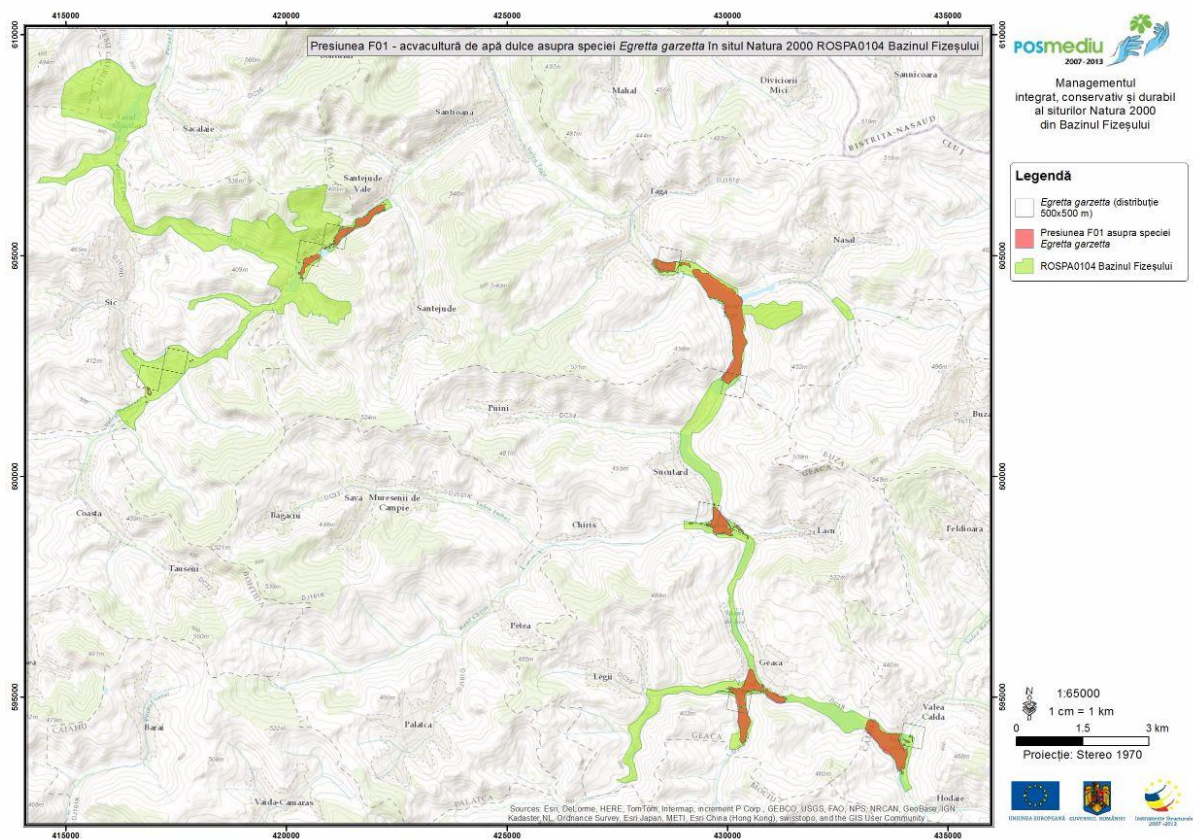

Harta 231

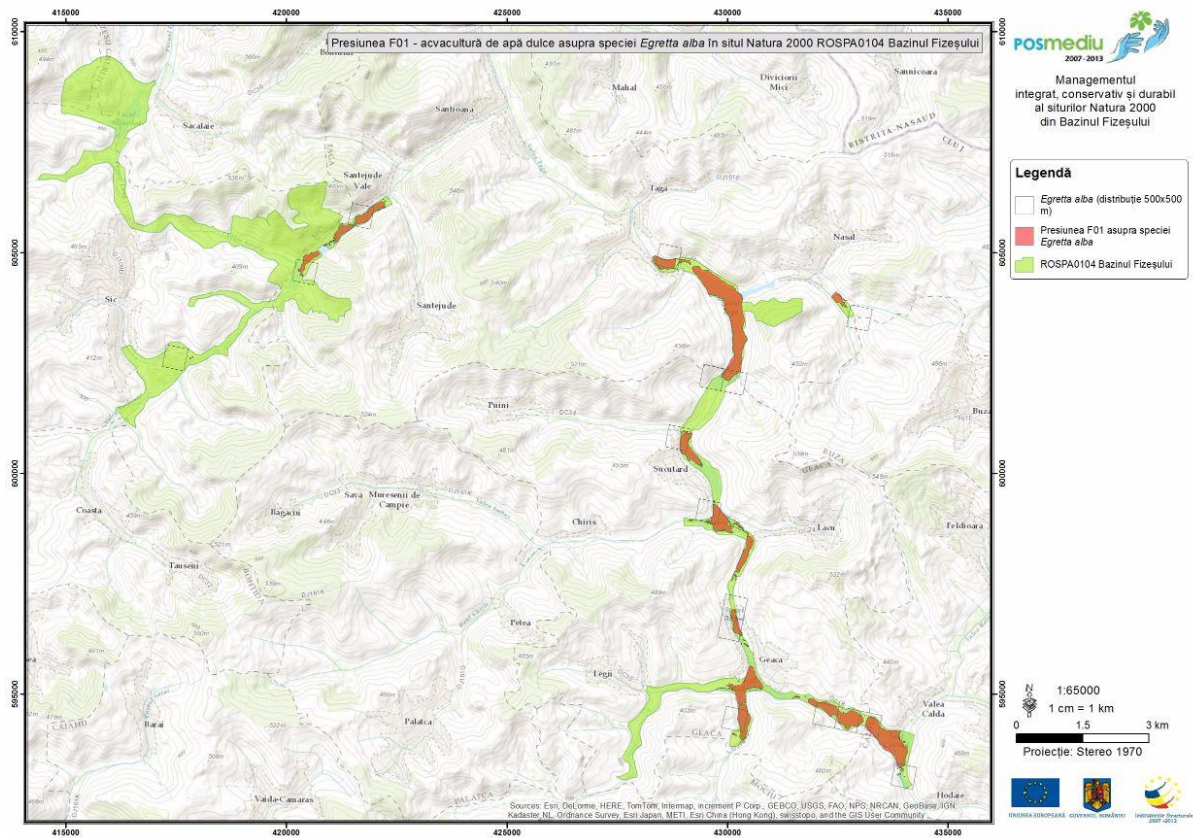

Harta 232

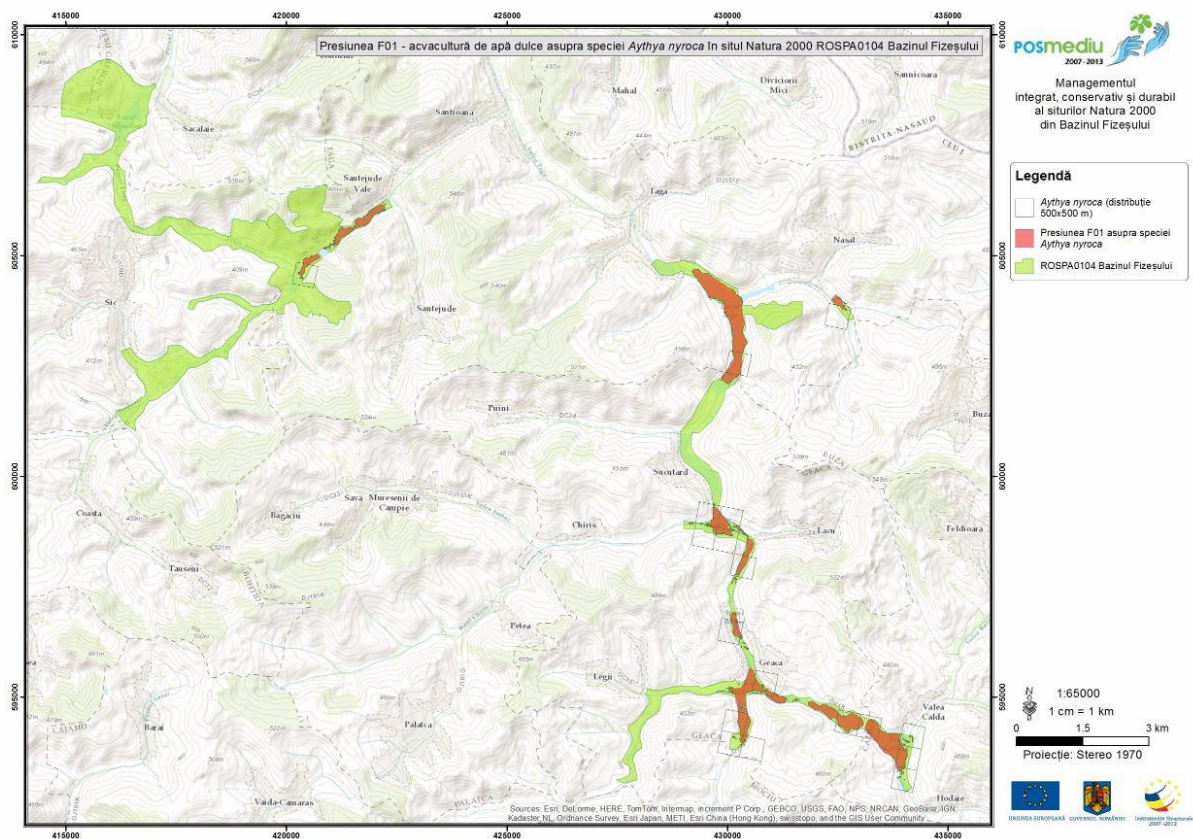

Harta 233

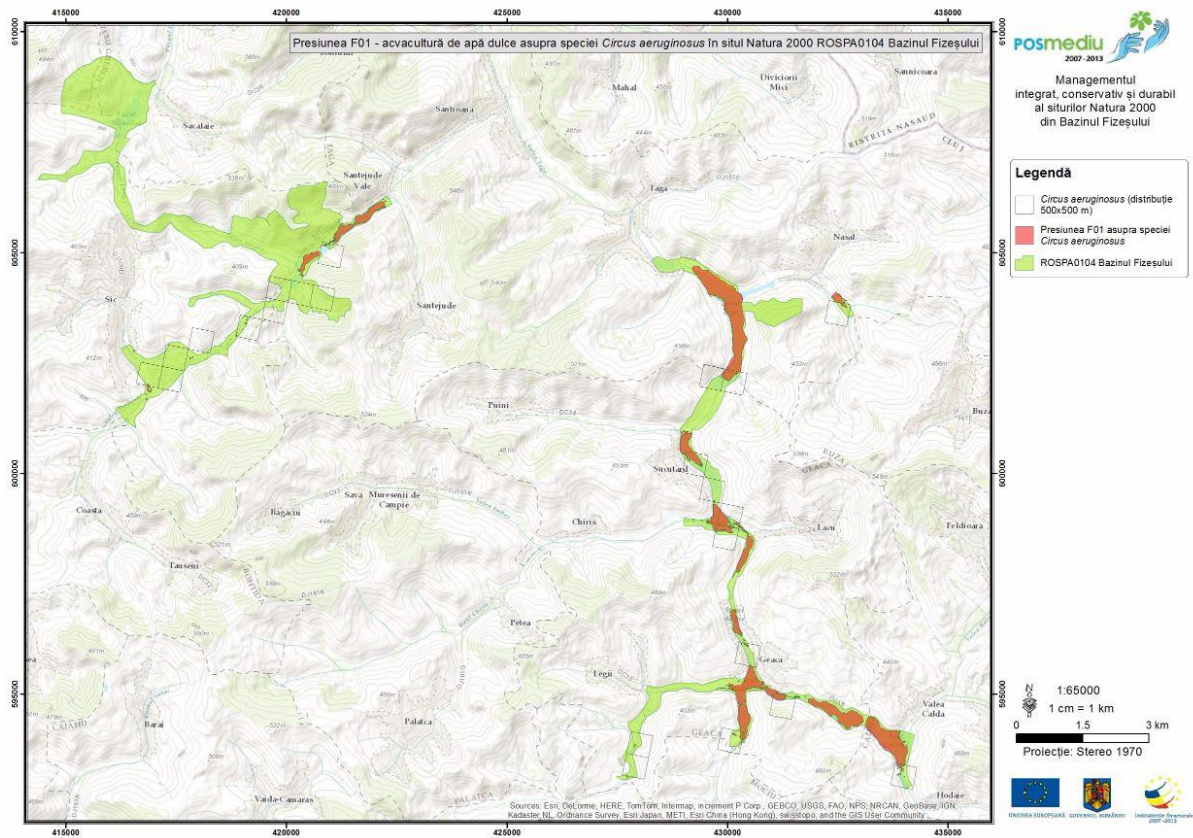

Harta 234

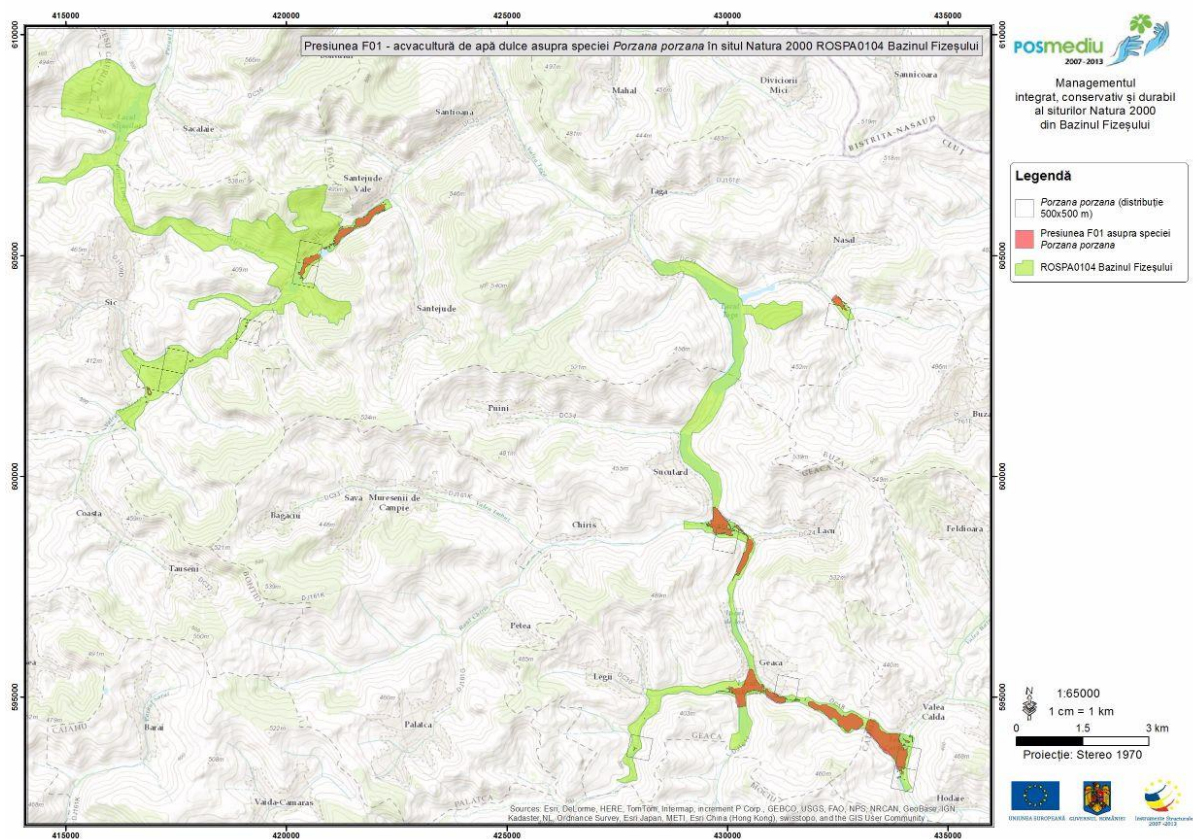

Harta 235

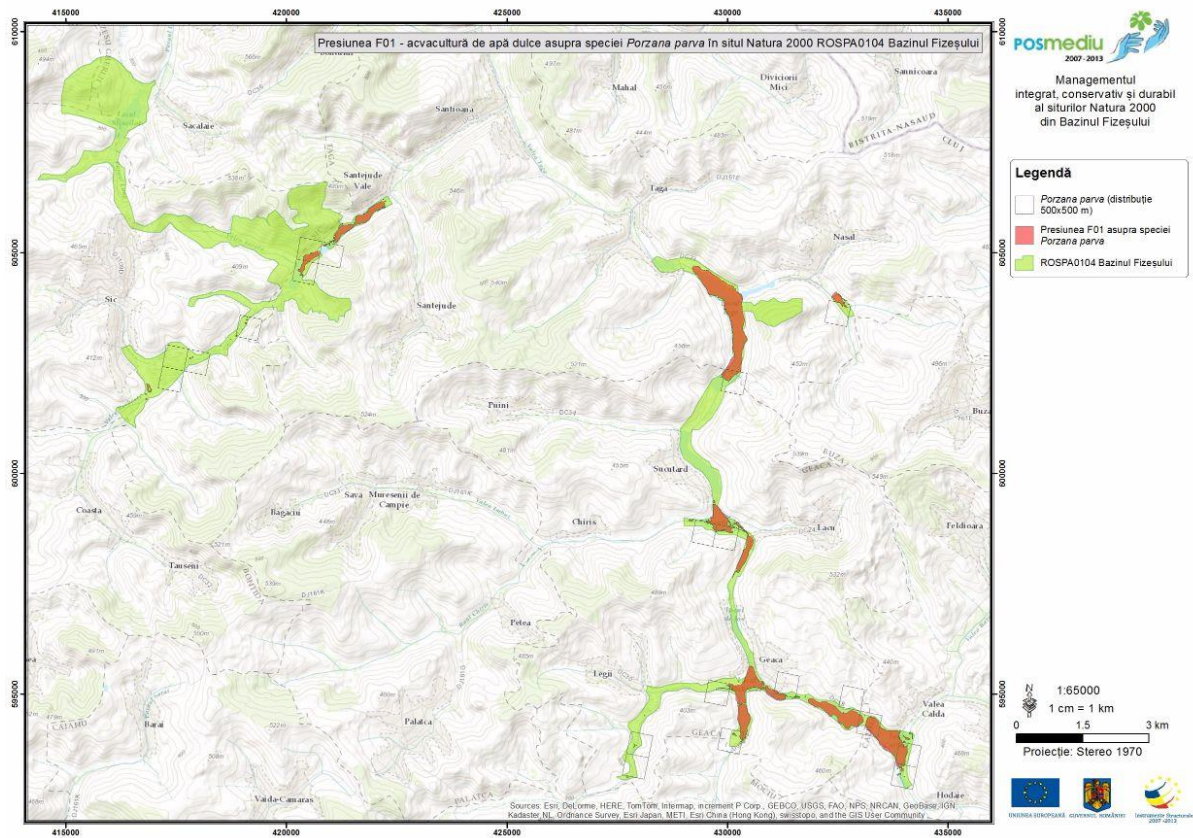

Harta 236

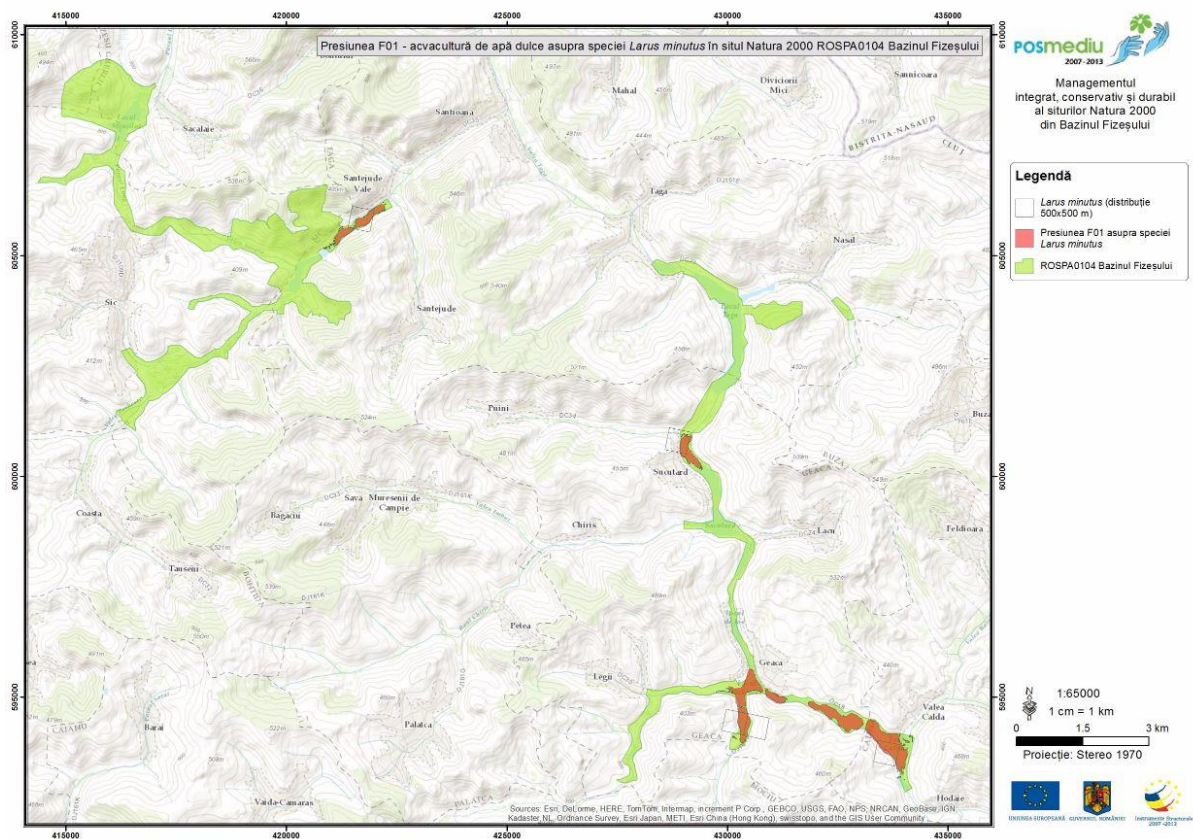

Harta 237

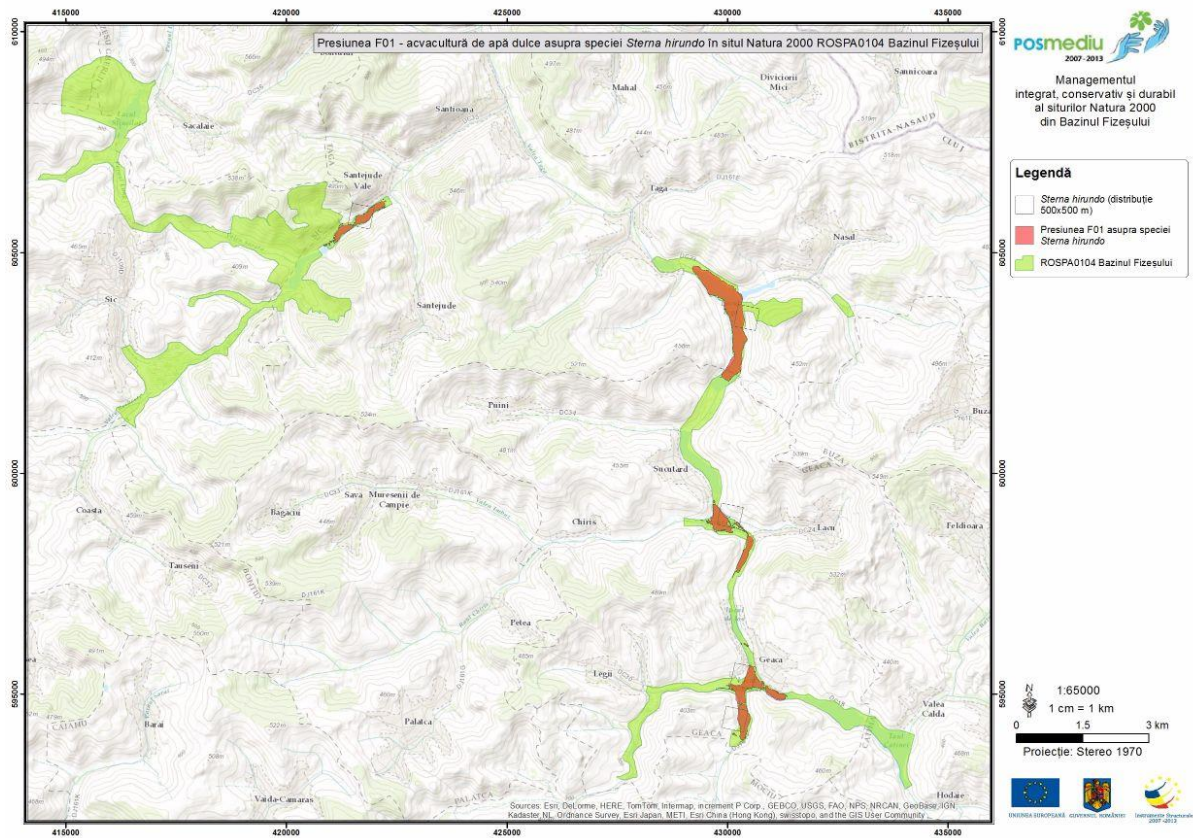

Harta 238

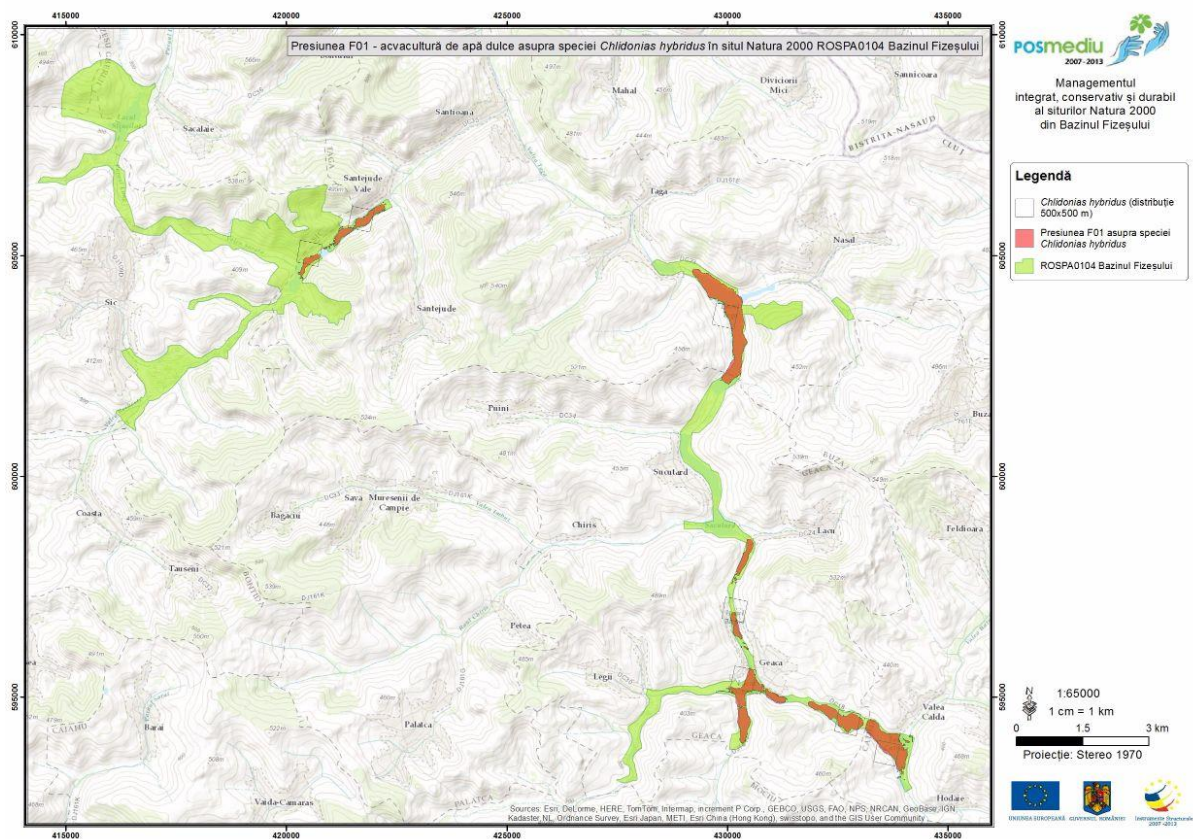

Harta 239

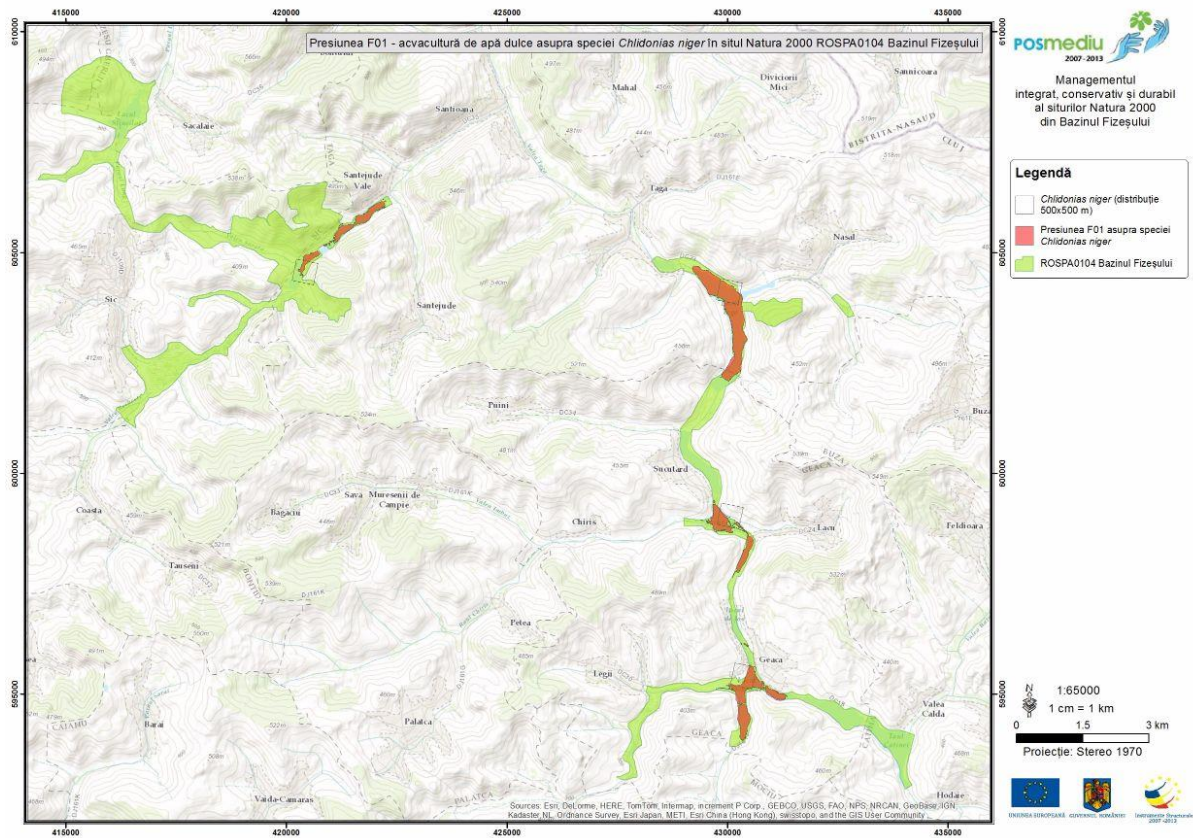

Harta 240

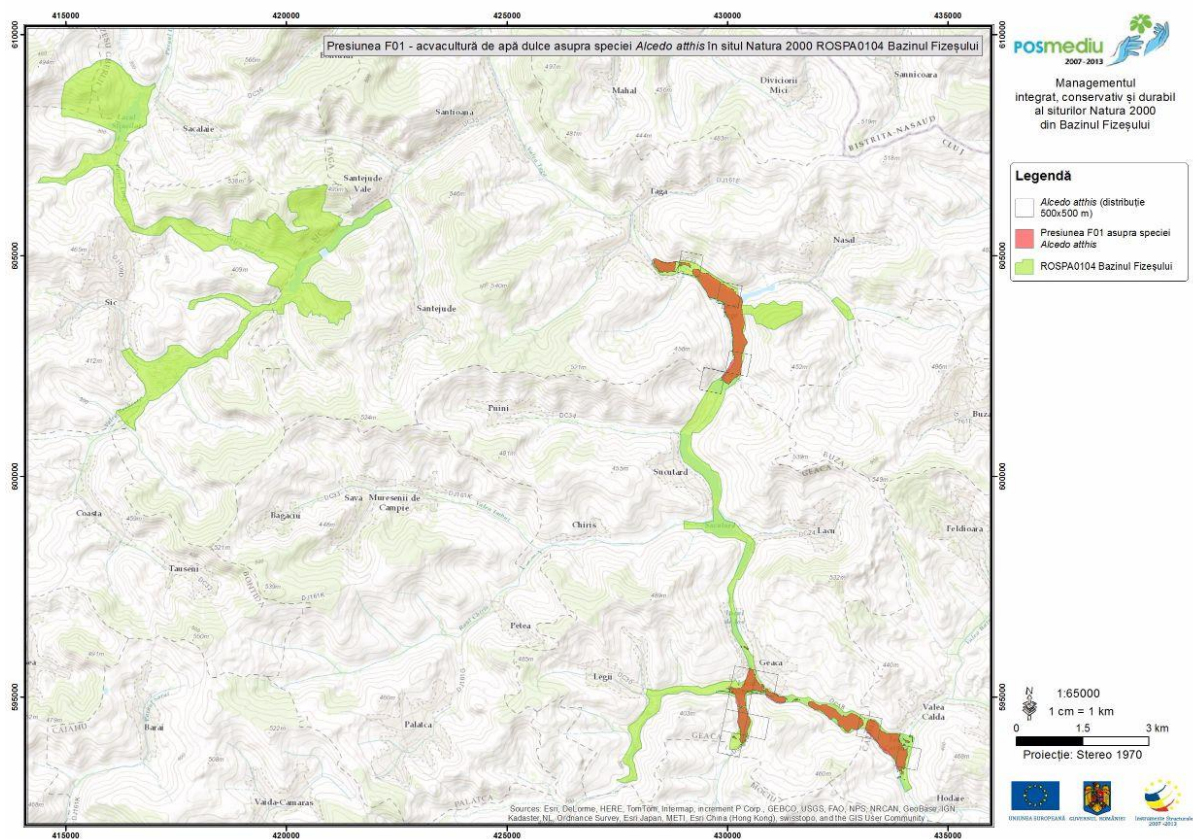

Harta 241

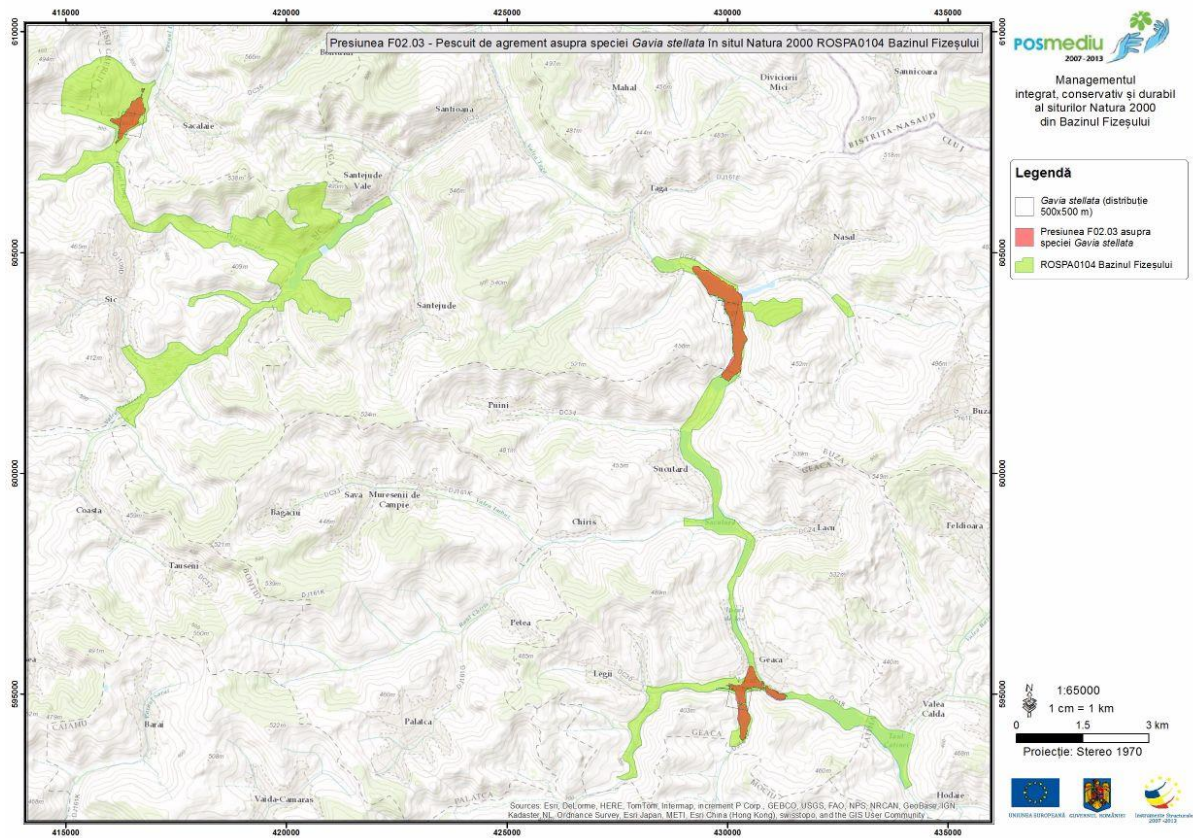

Harta 242

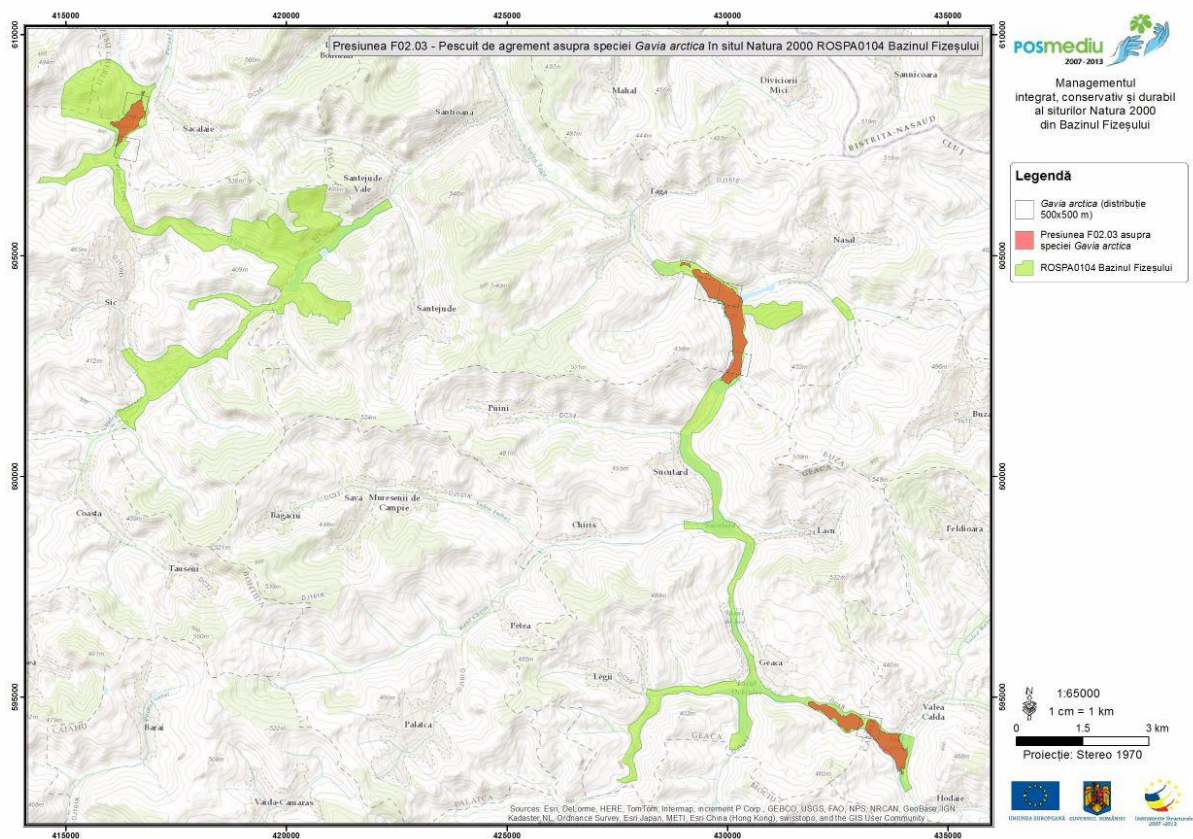

Harta 243

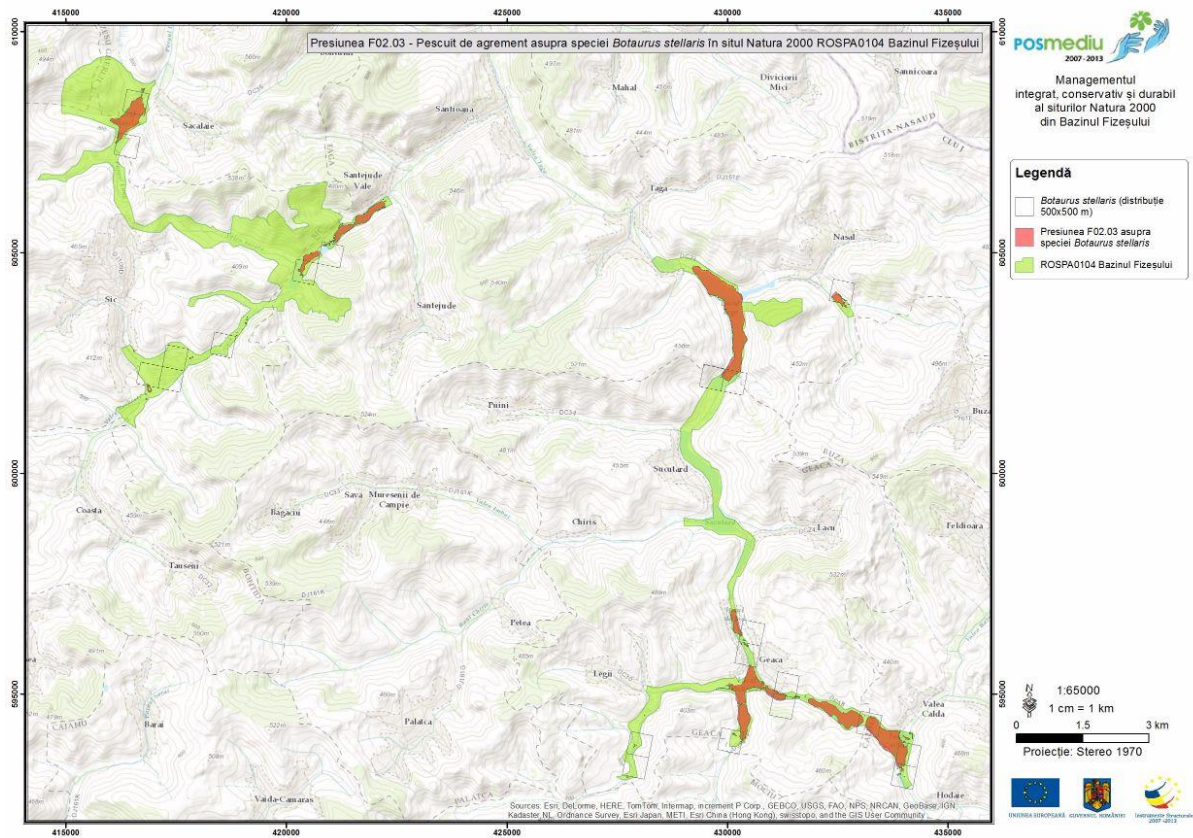

Harta 244

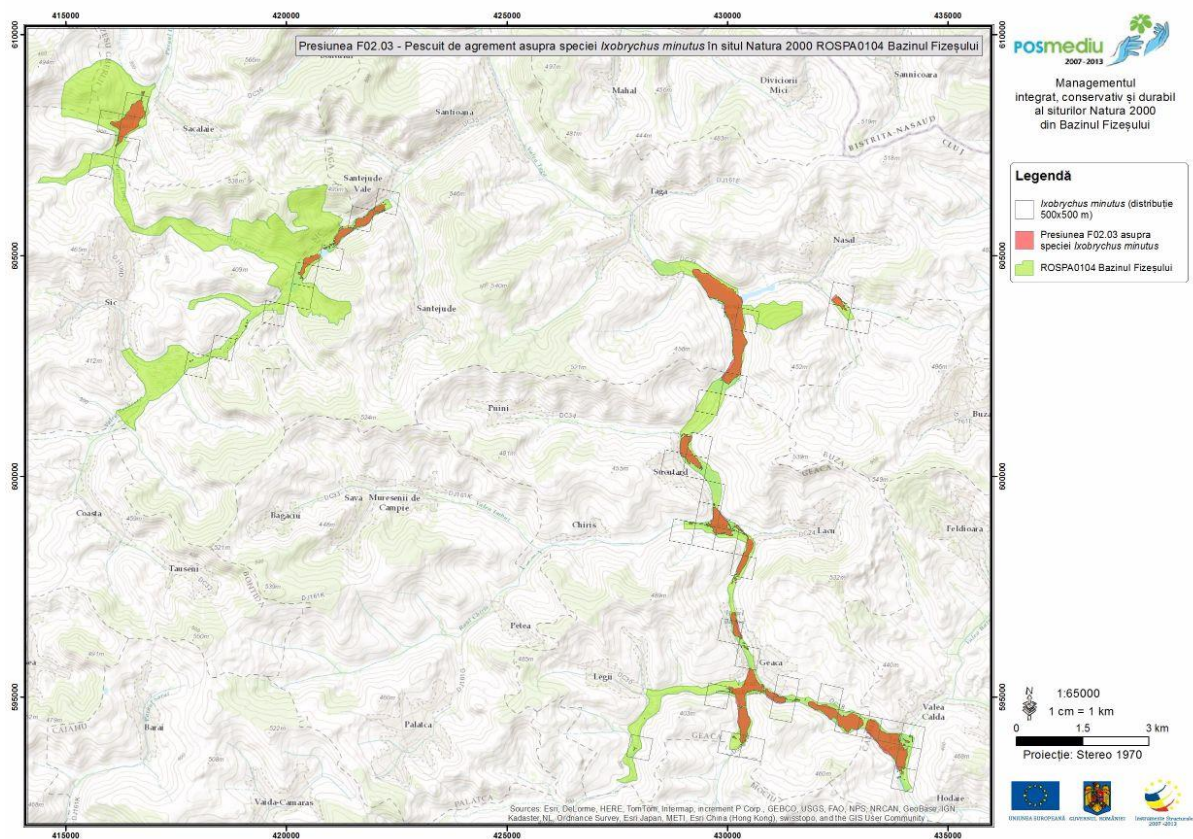

Harta 245

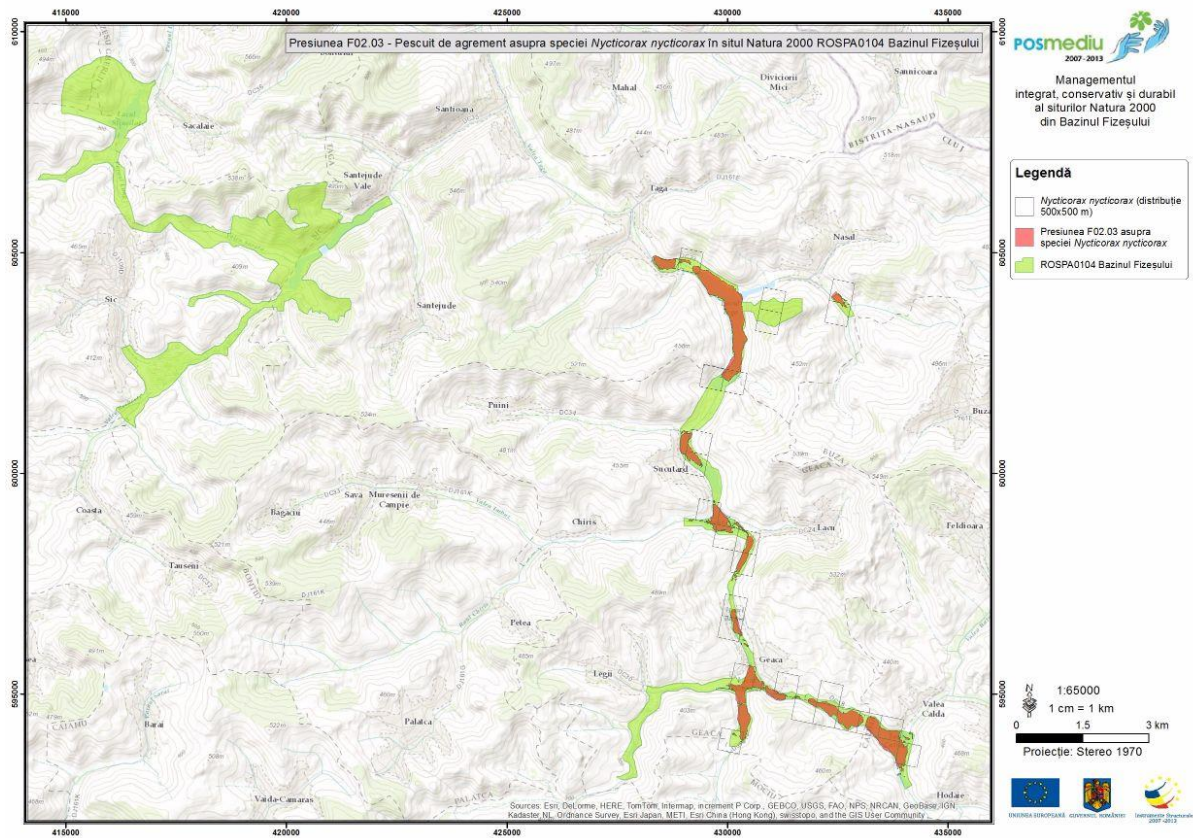

Harta 246

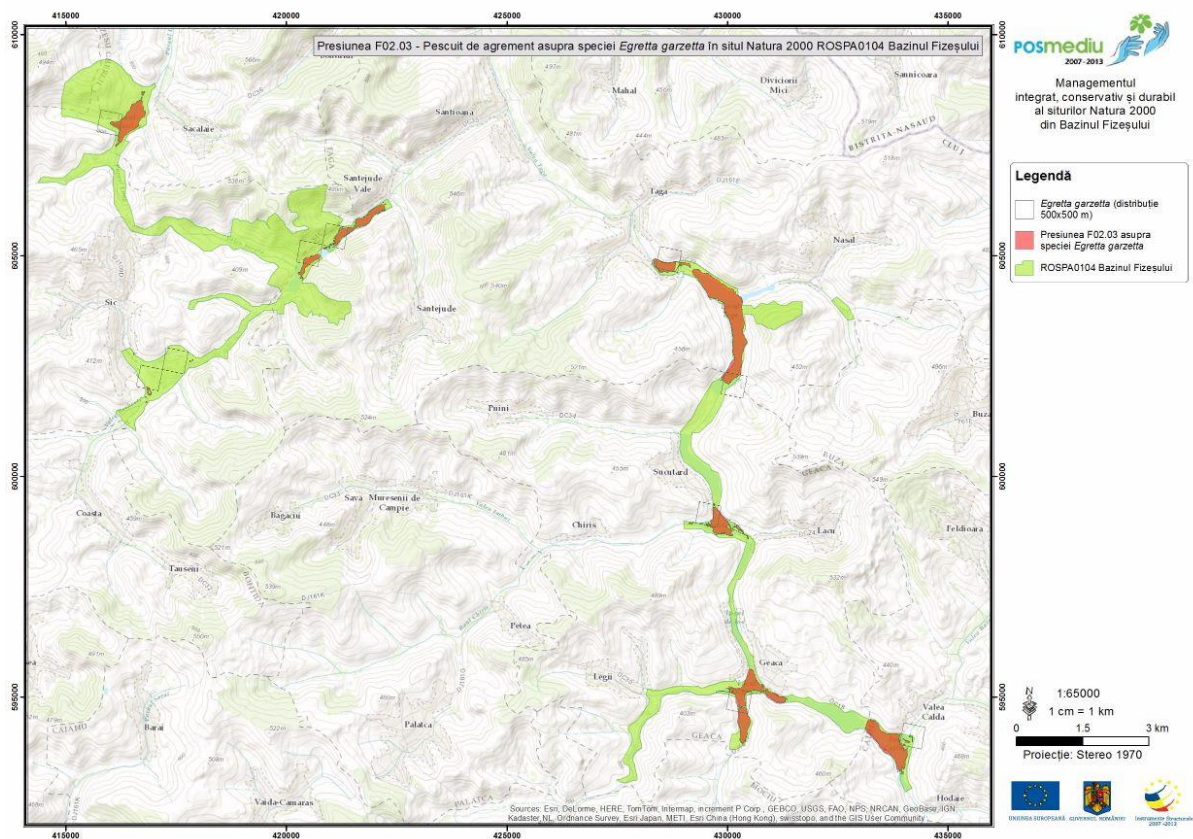

Harta 247

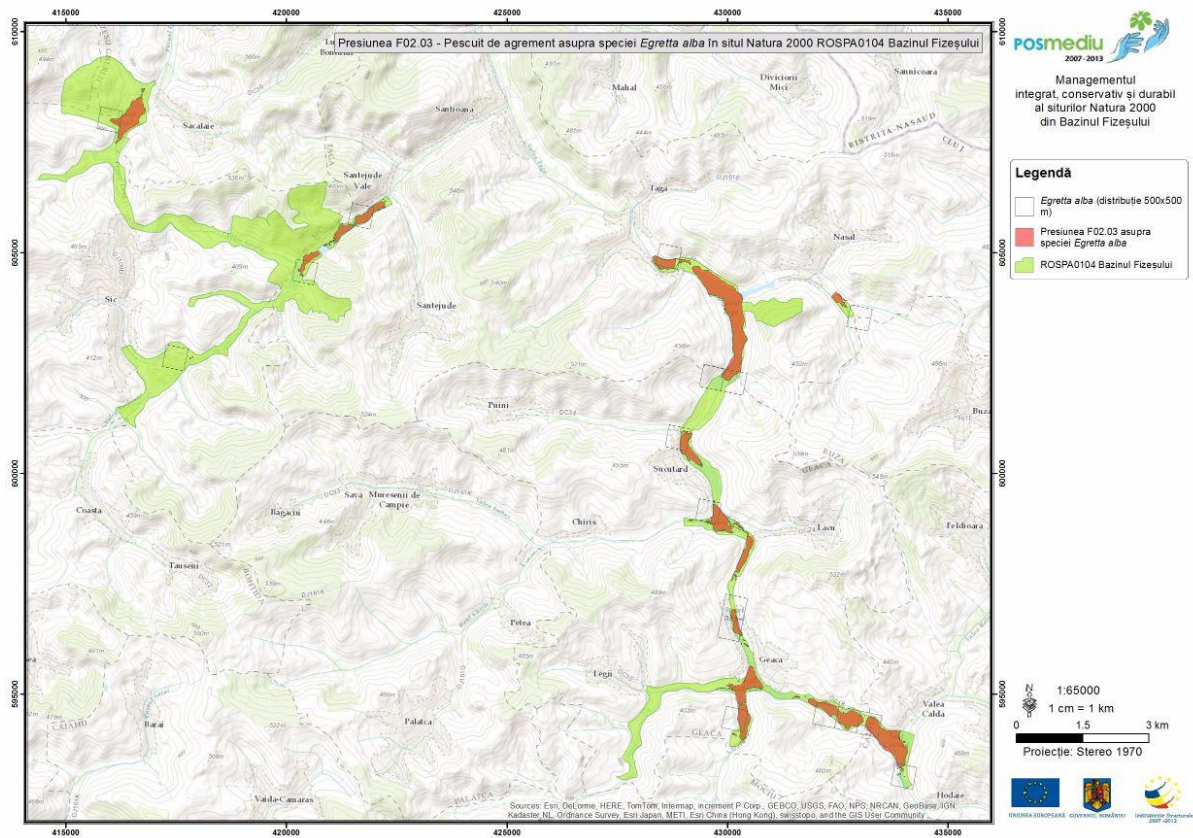

Harta 248

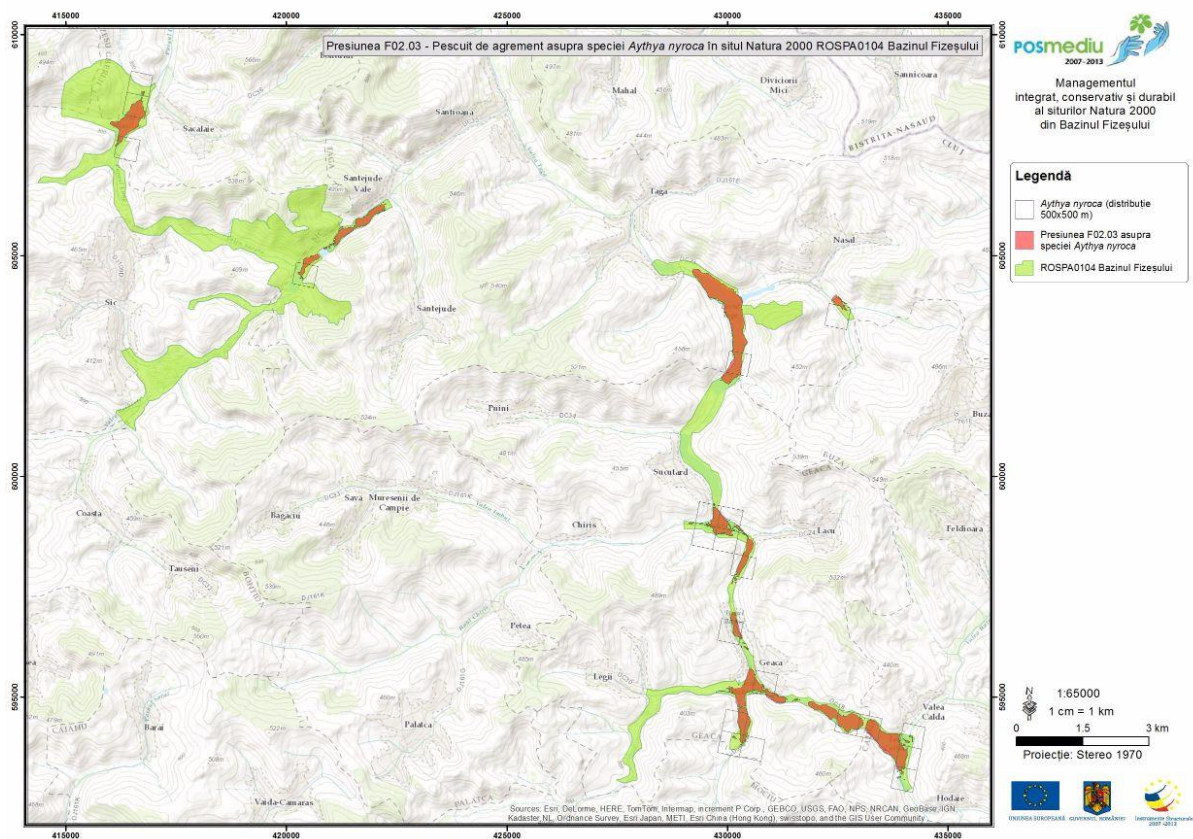

Harta 249

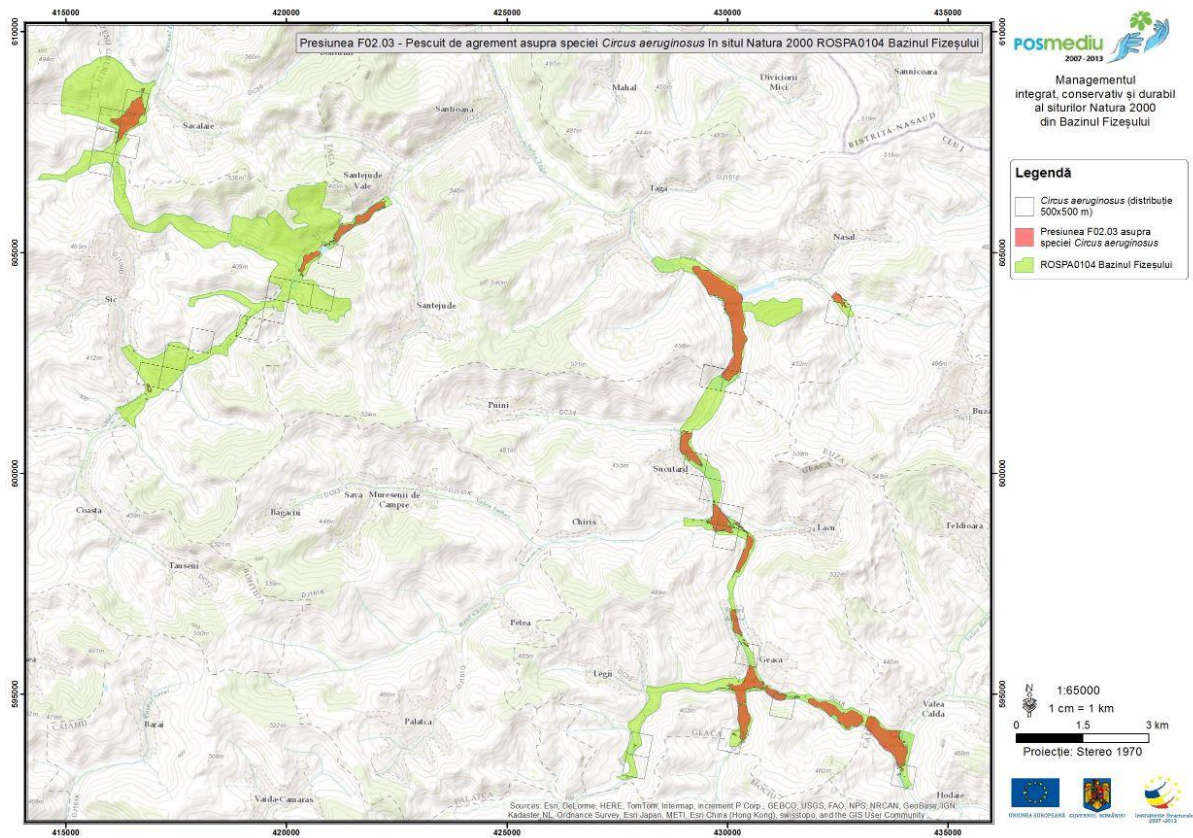

Harta 250

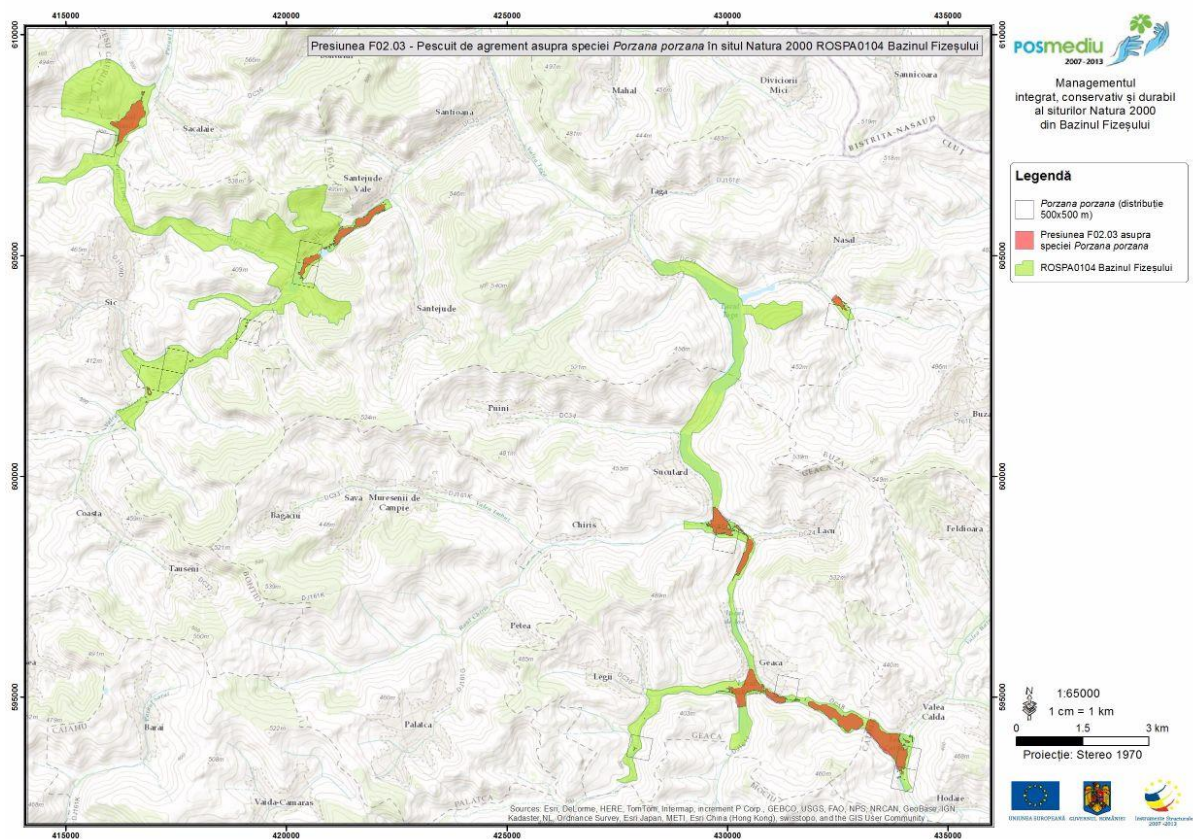

Harta 251

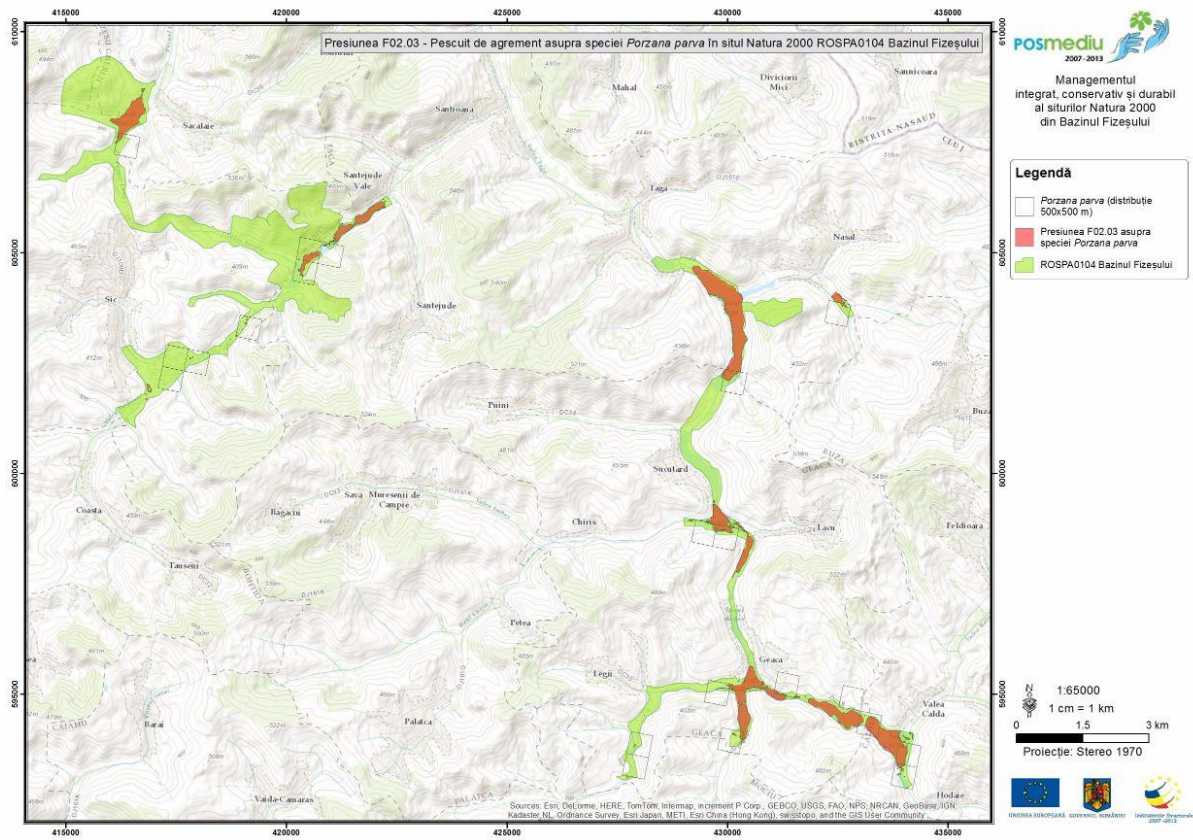

Harta 252

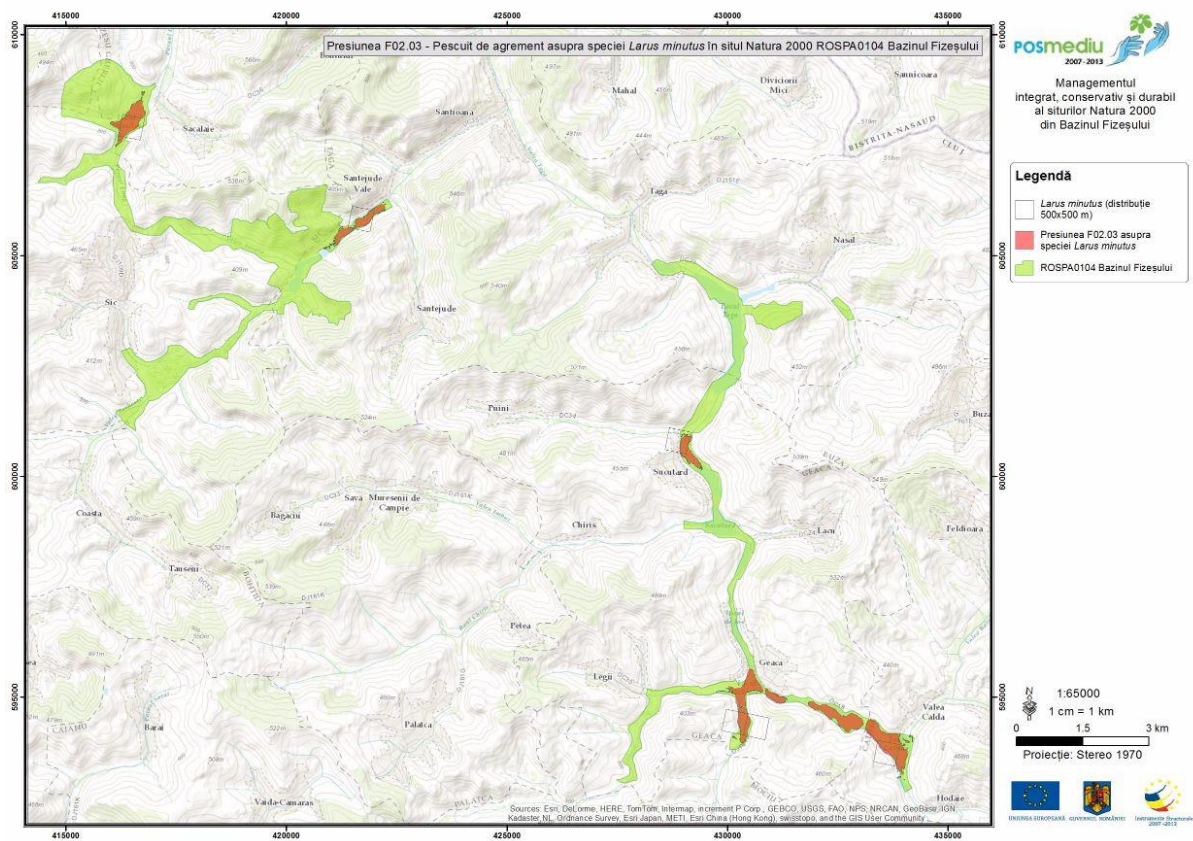

Harta 253

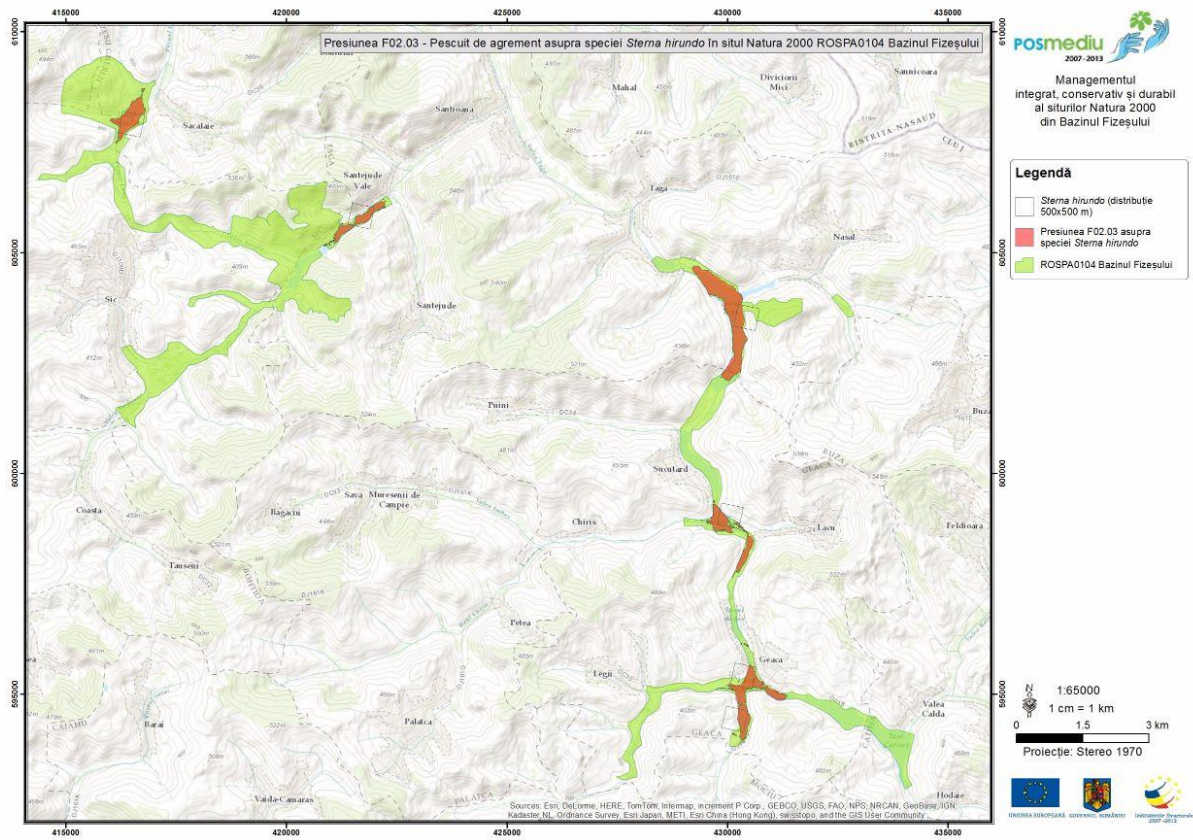

Harta 254

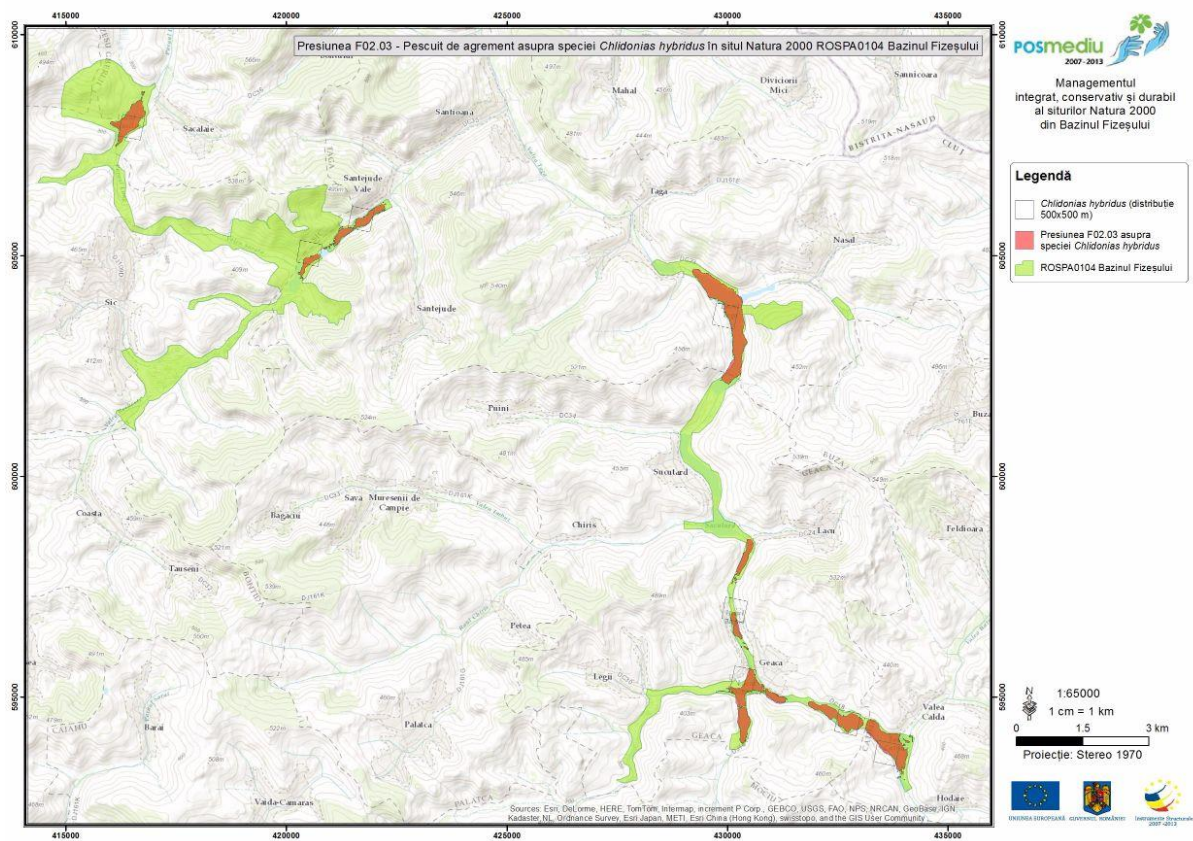

Harta 255

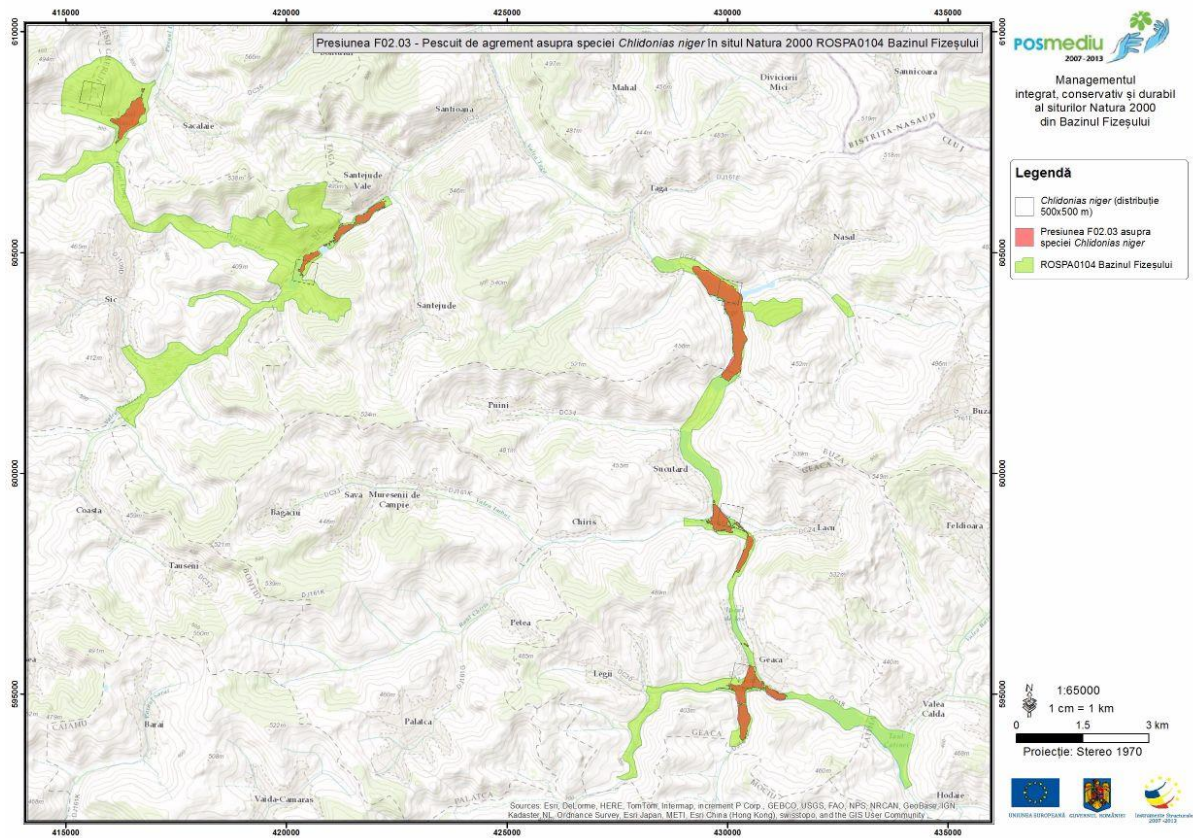

Harta 256

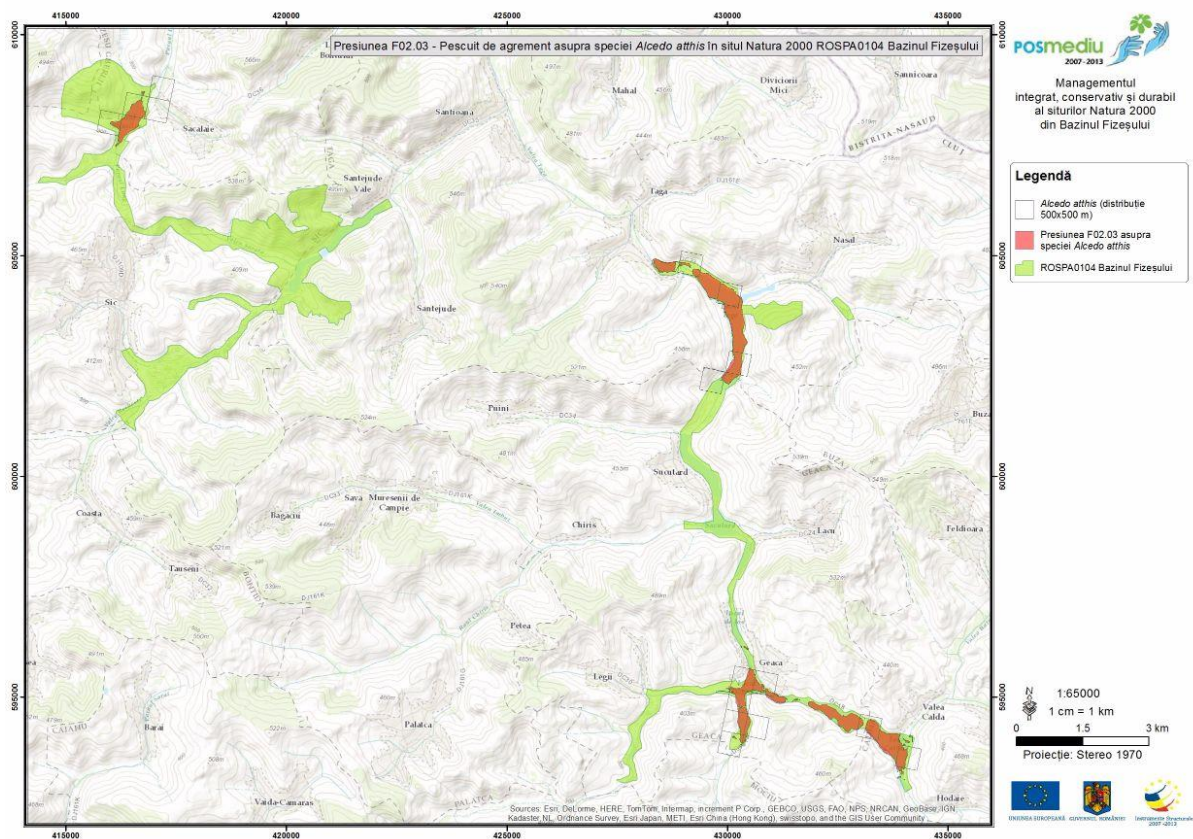

Harta 257

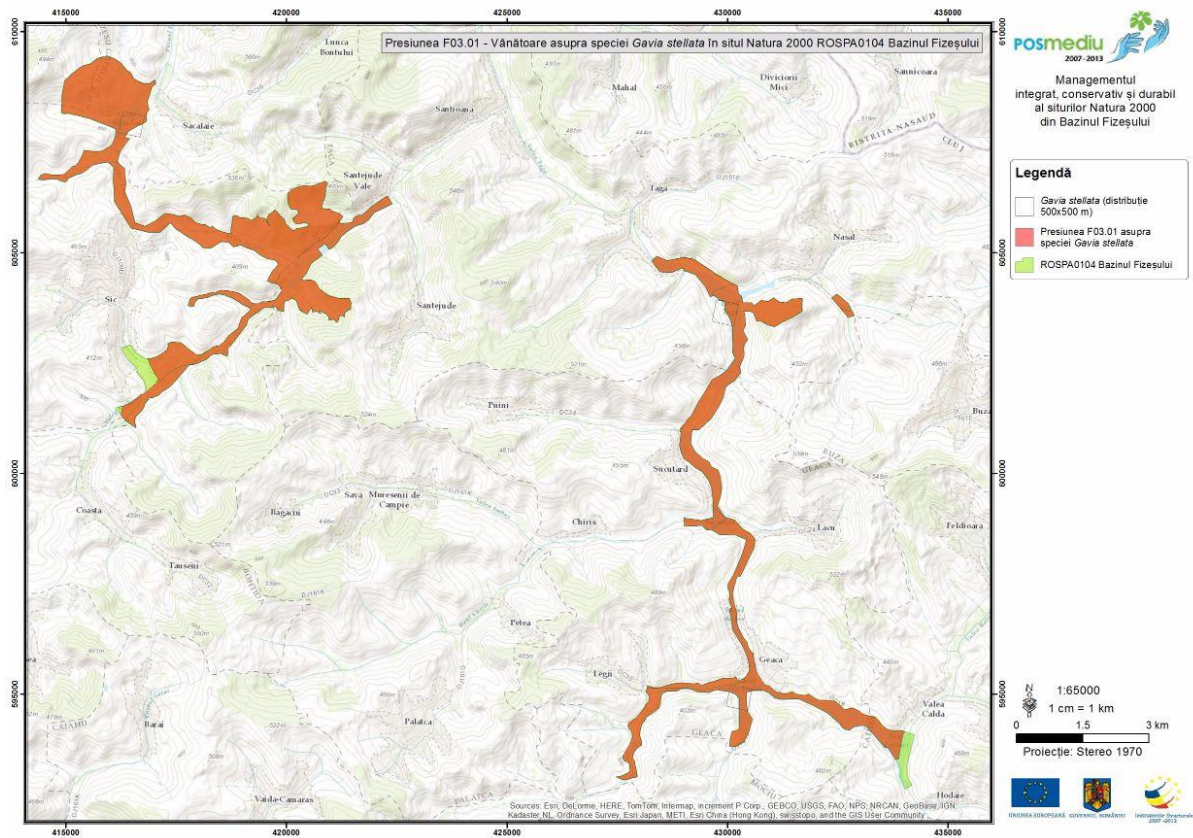

Harta 258

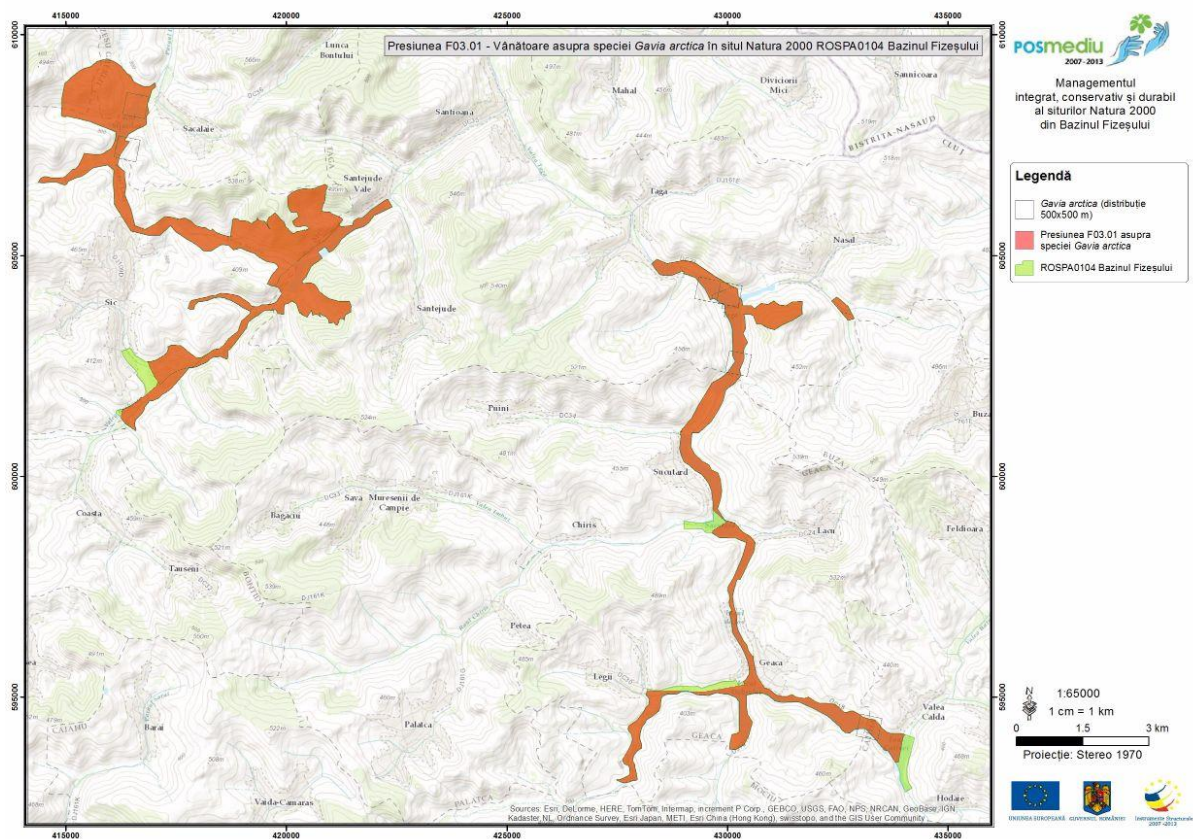

Harta 259

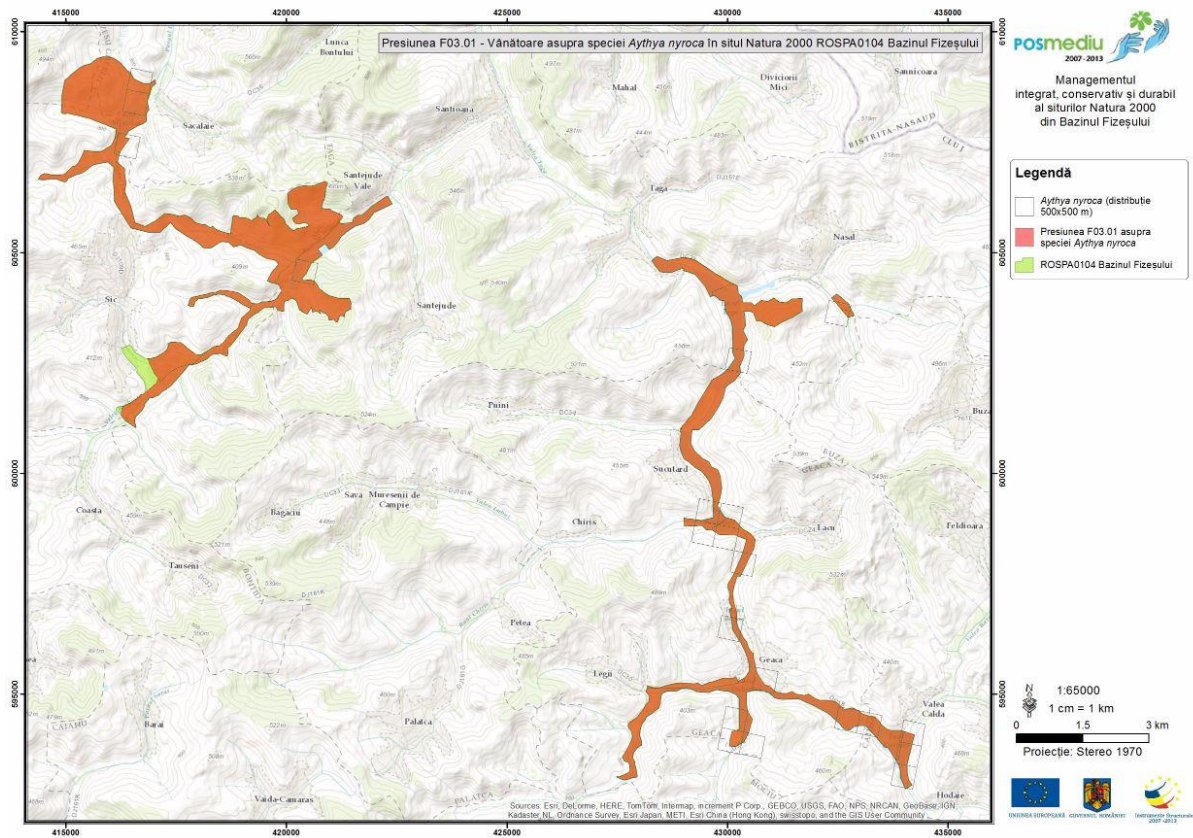

Harta 260

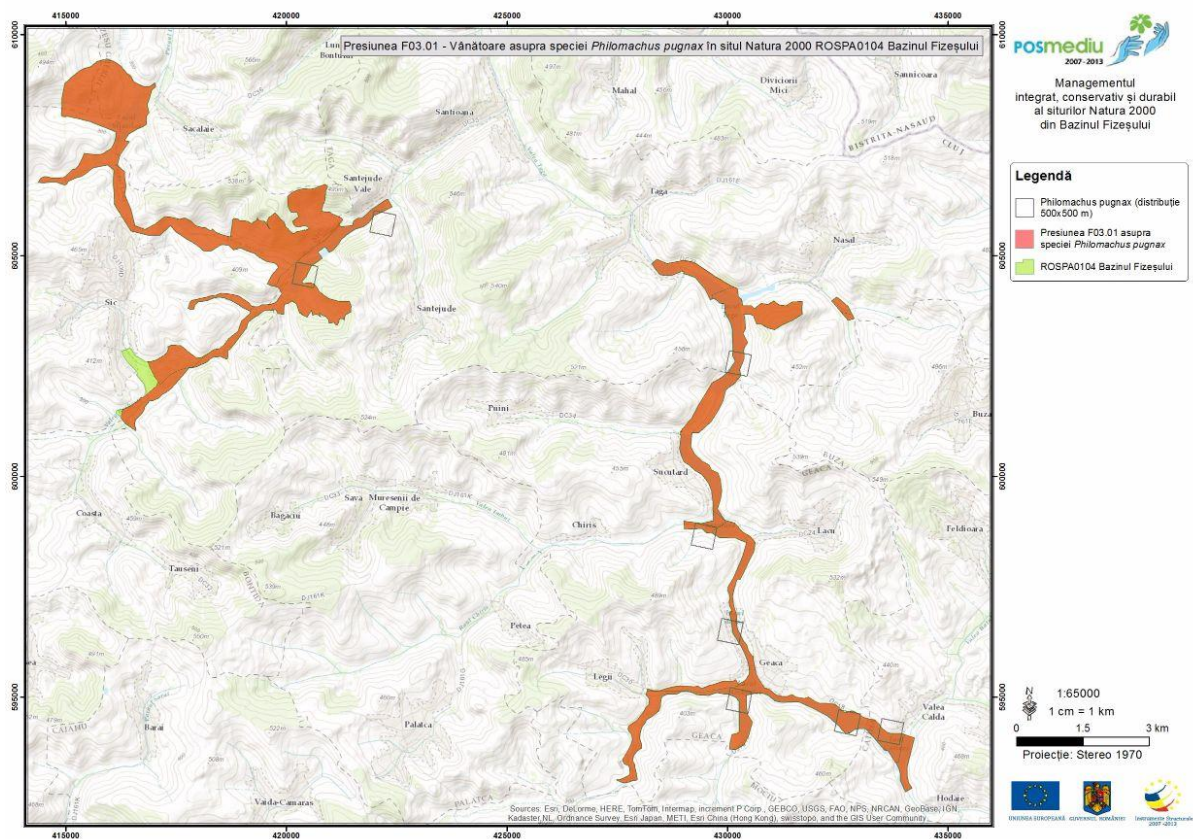

Harta 261

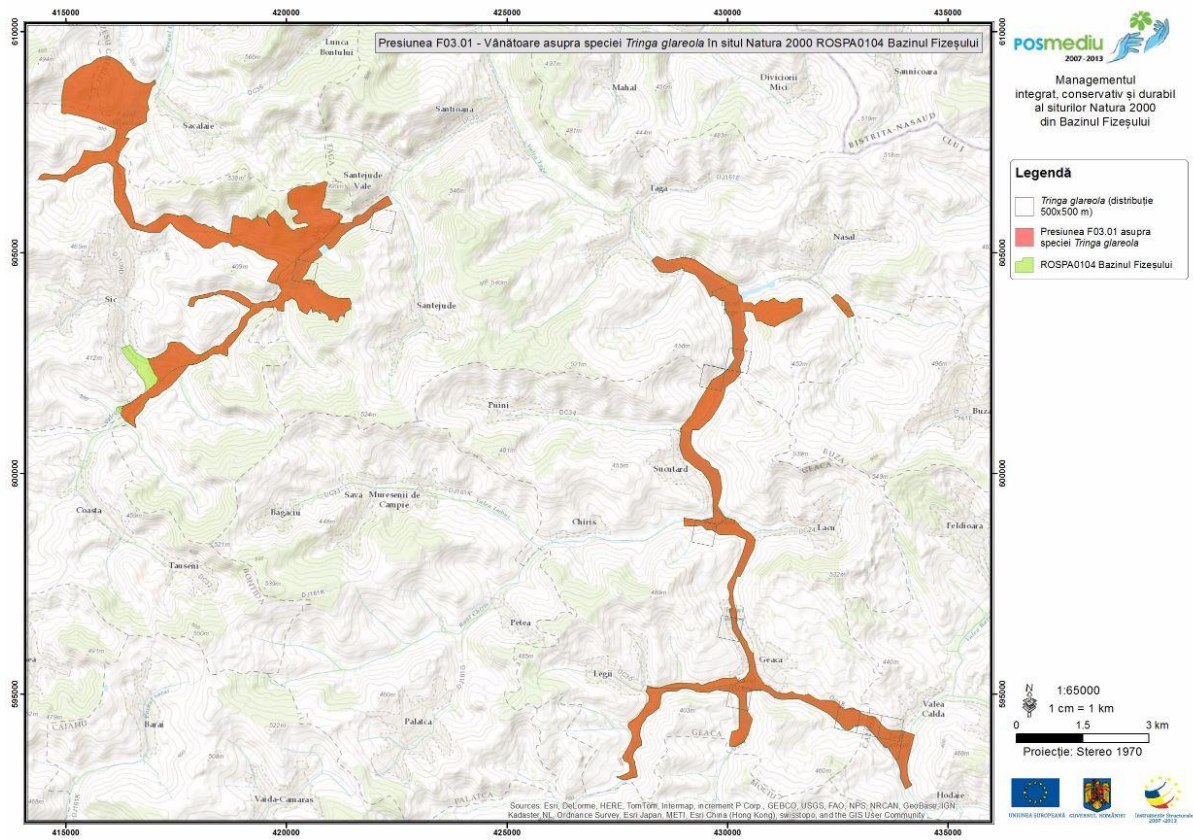

Harta 262

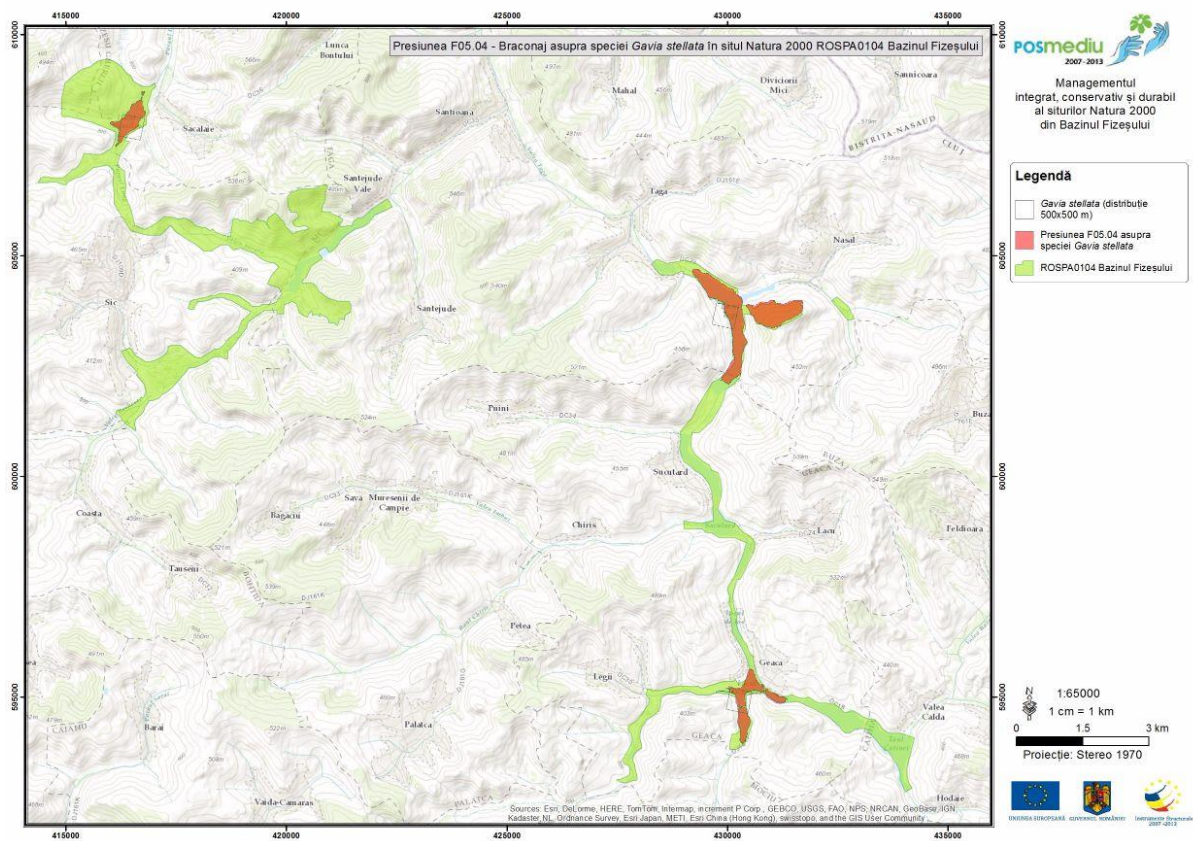

Harta 263

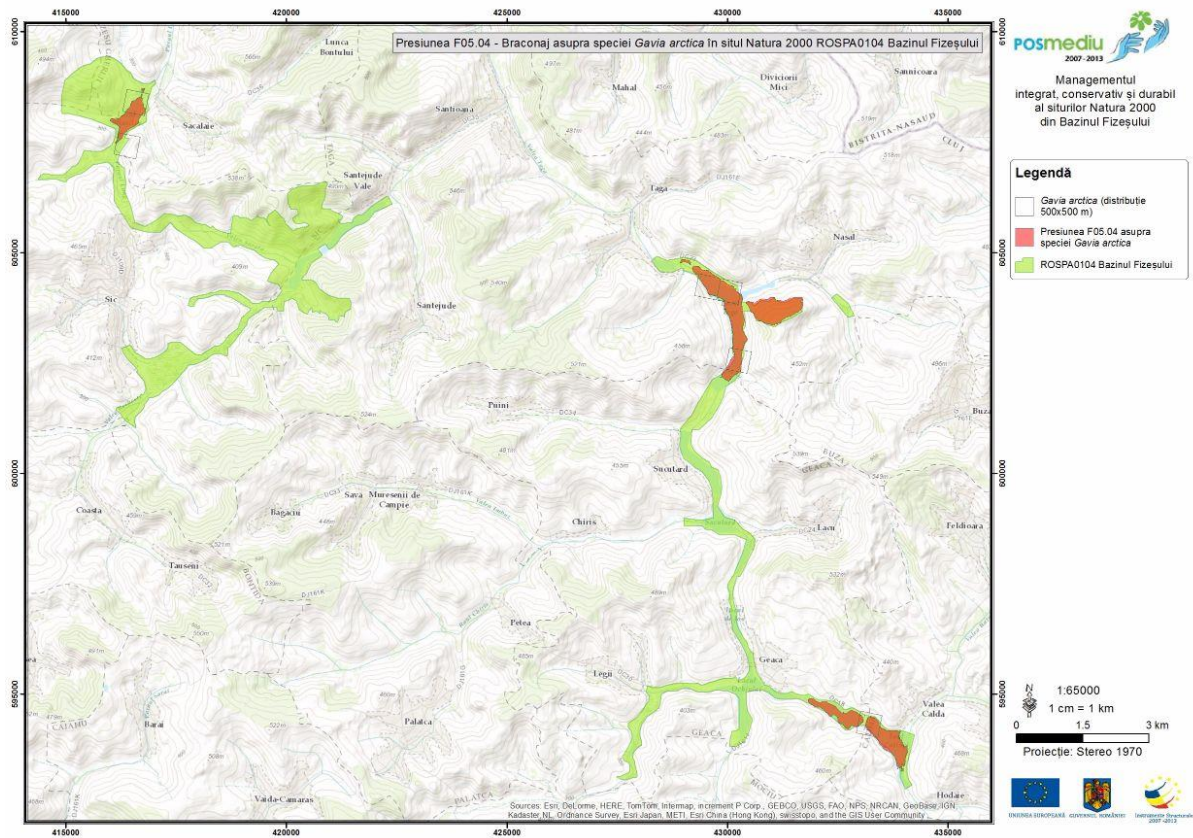

Harta 264

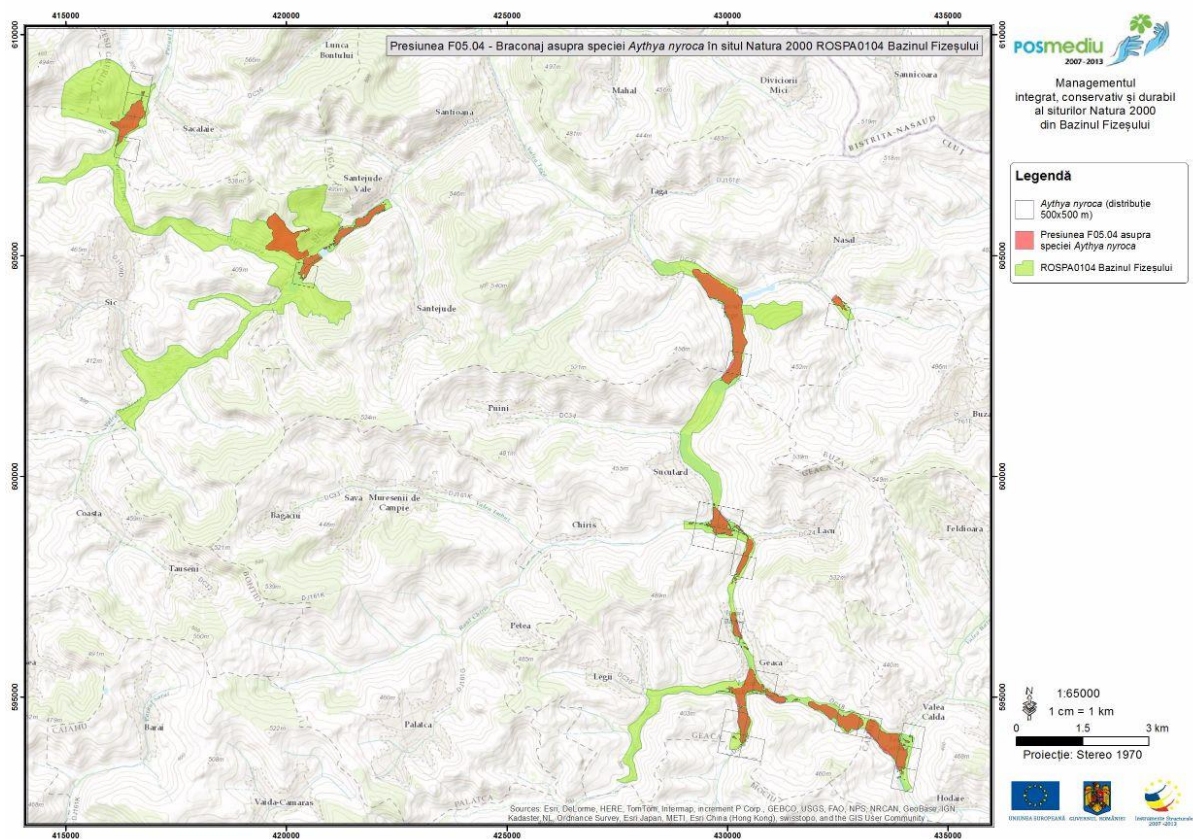

Harta 265

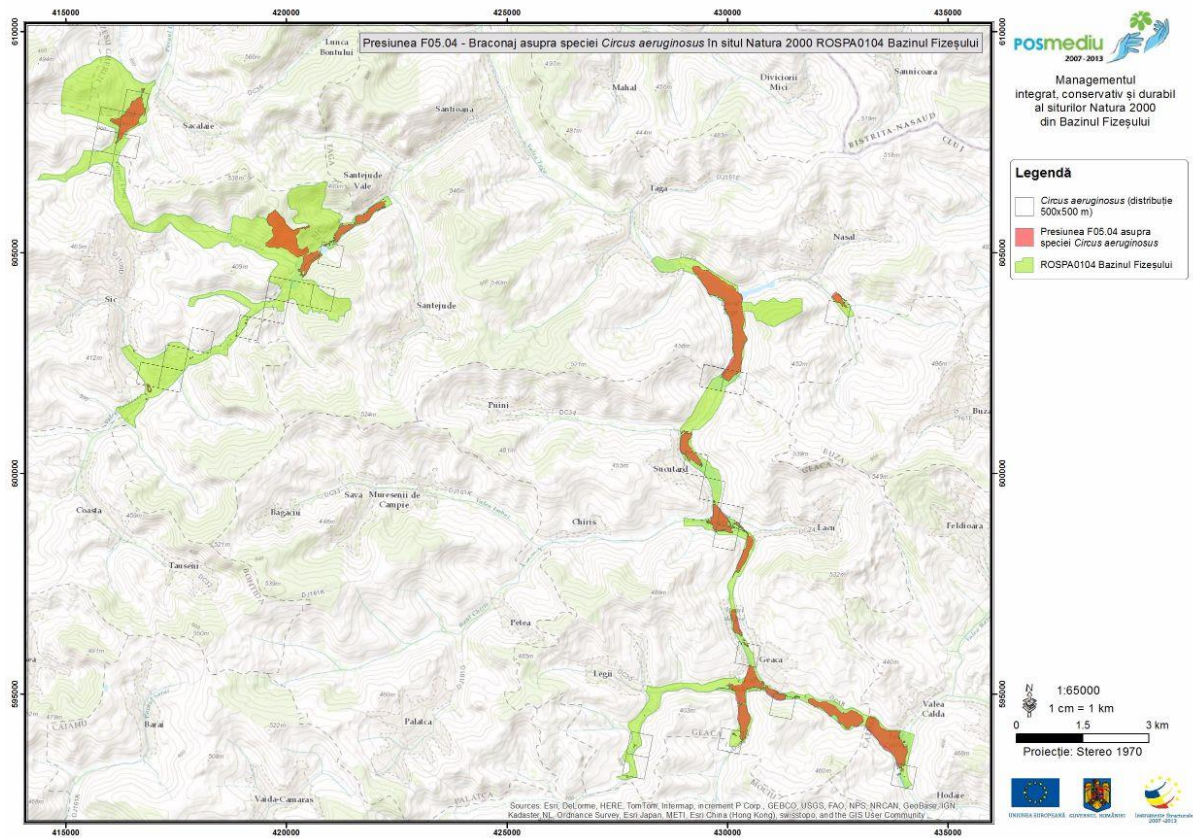

Harta 266

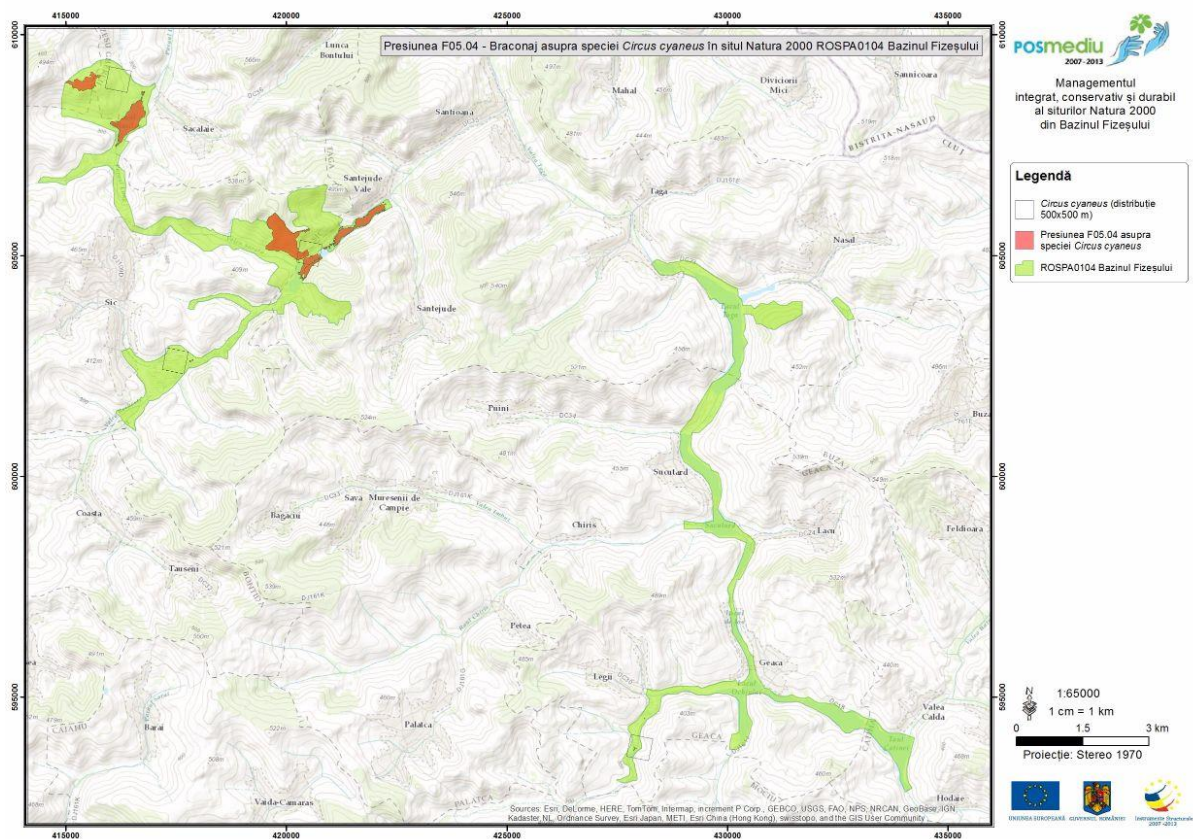

Harta 267

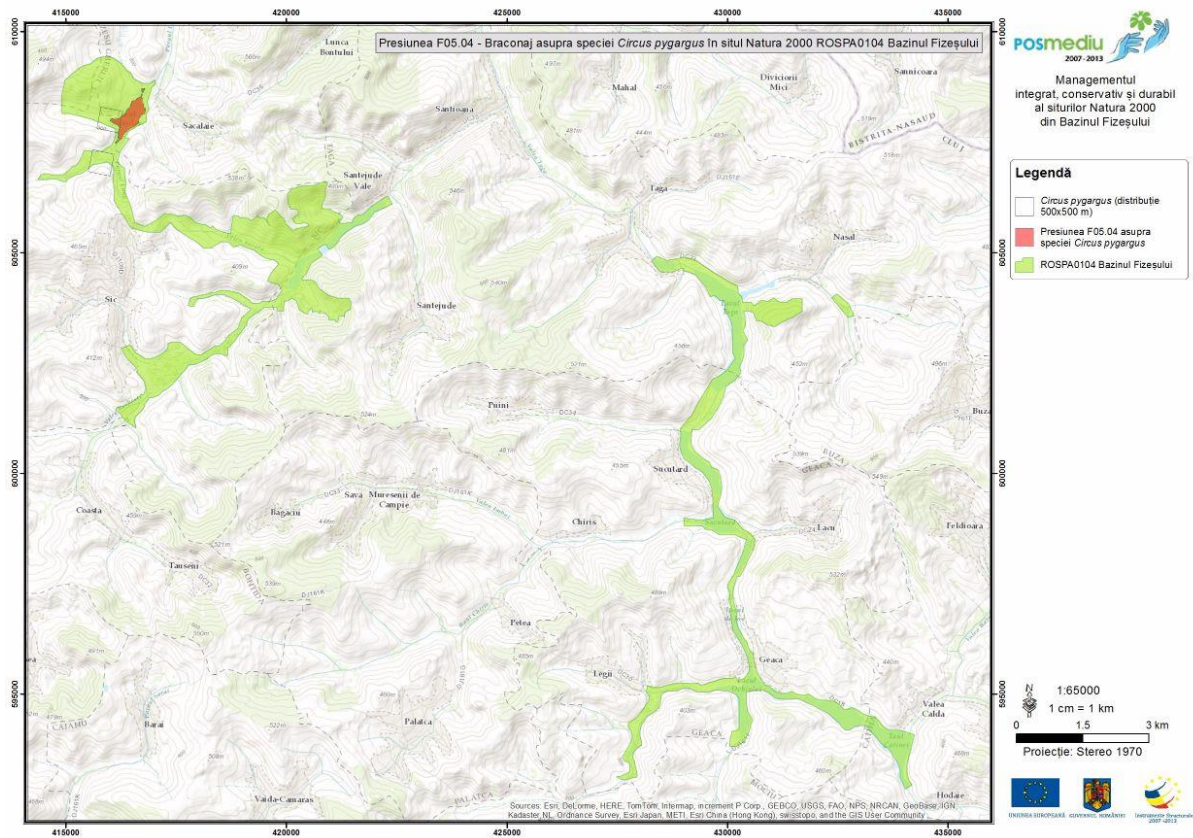

Harta 268

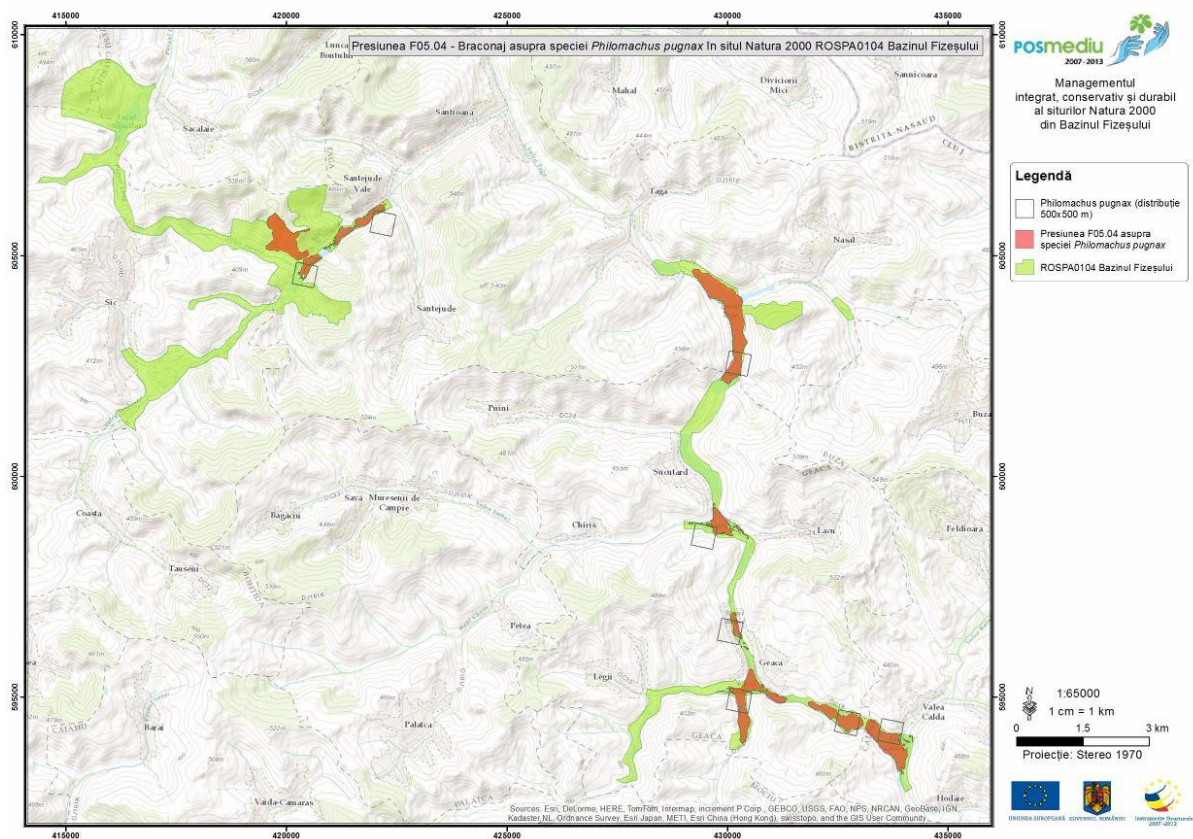

Harta 269

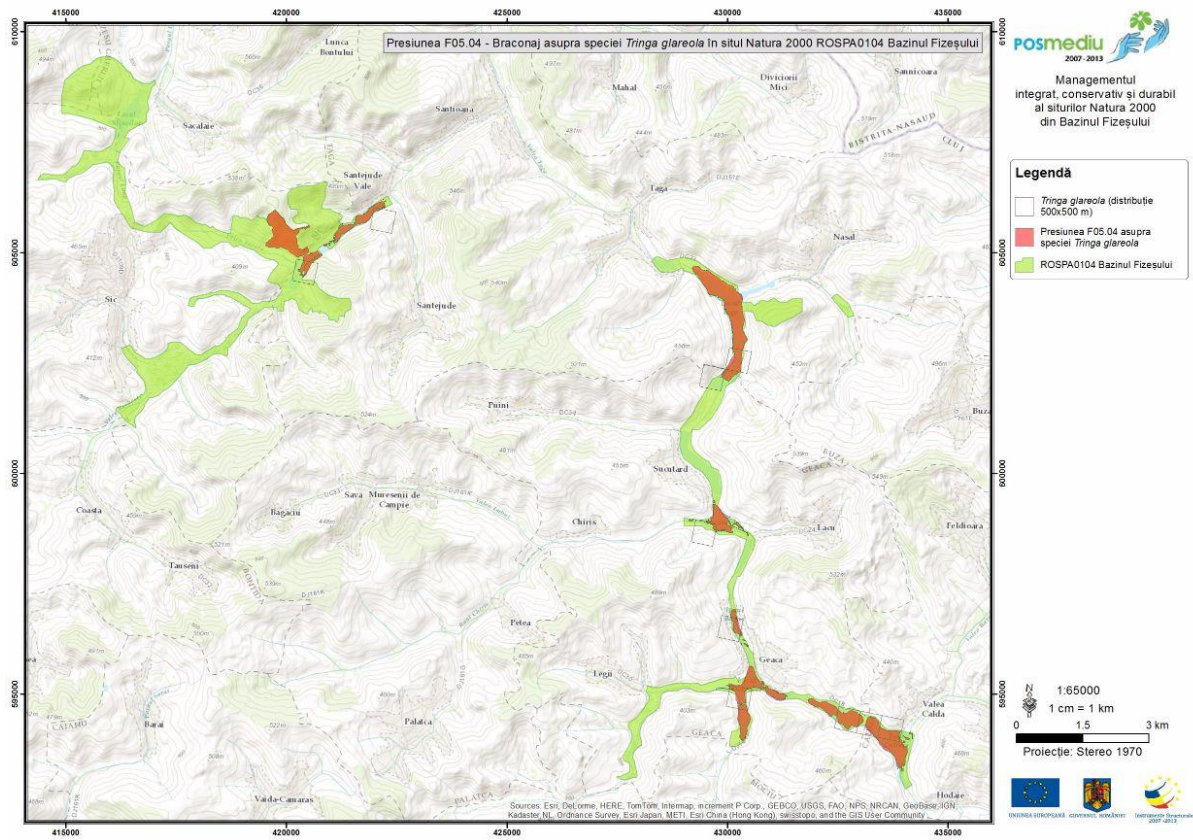

Harta 270

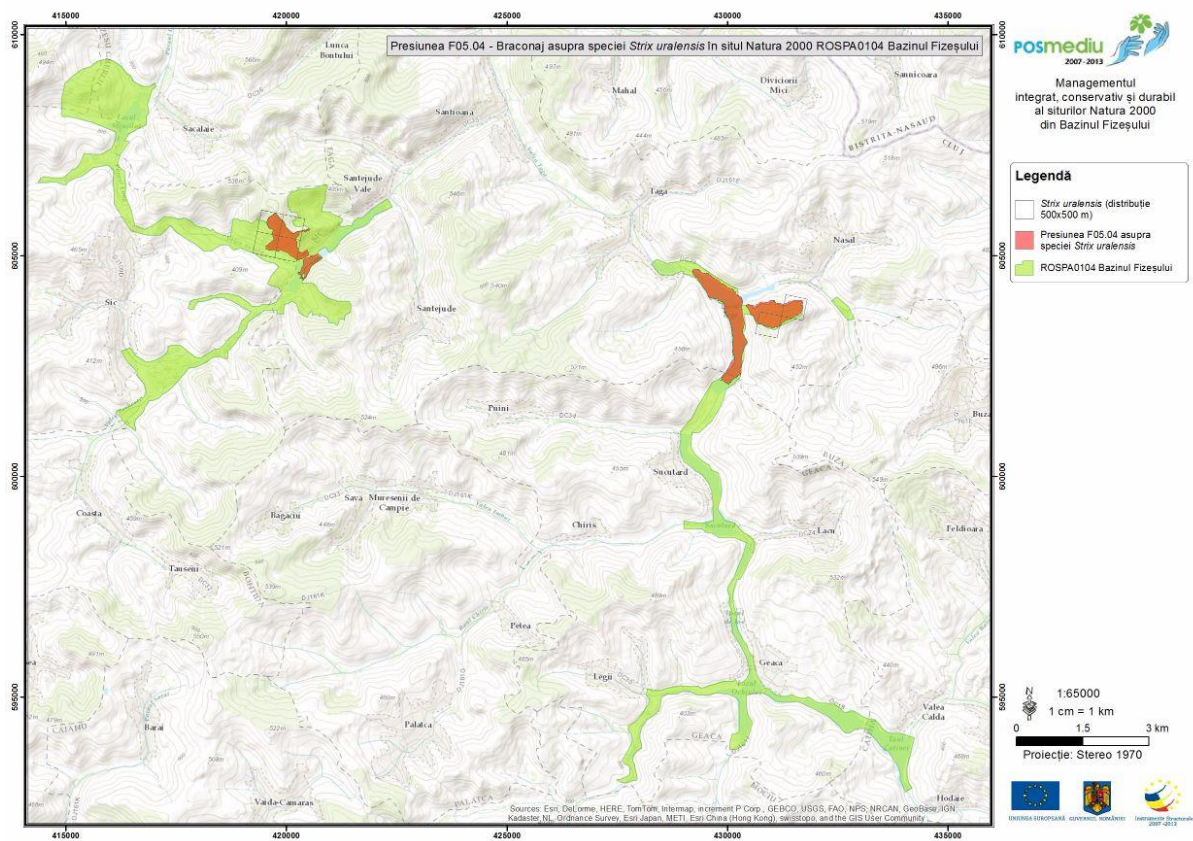

Harta 271

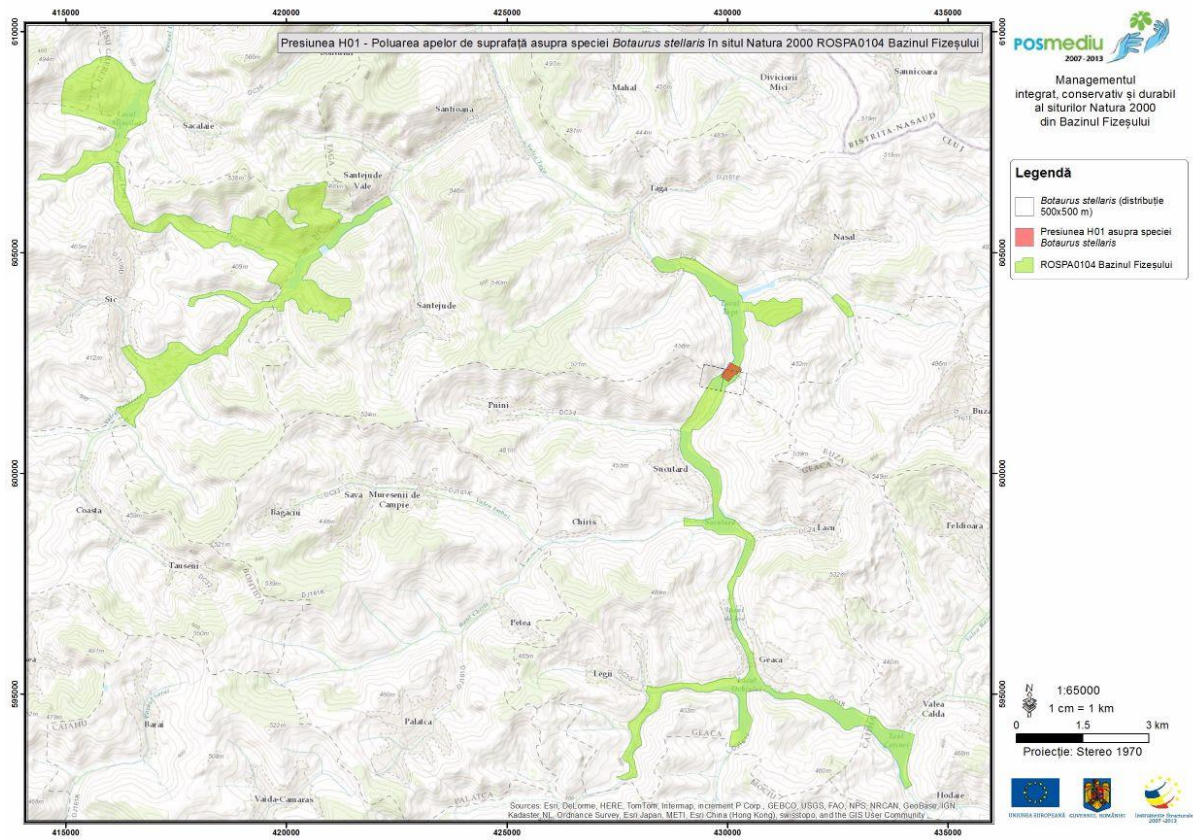

Harta 272

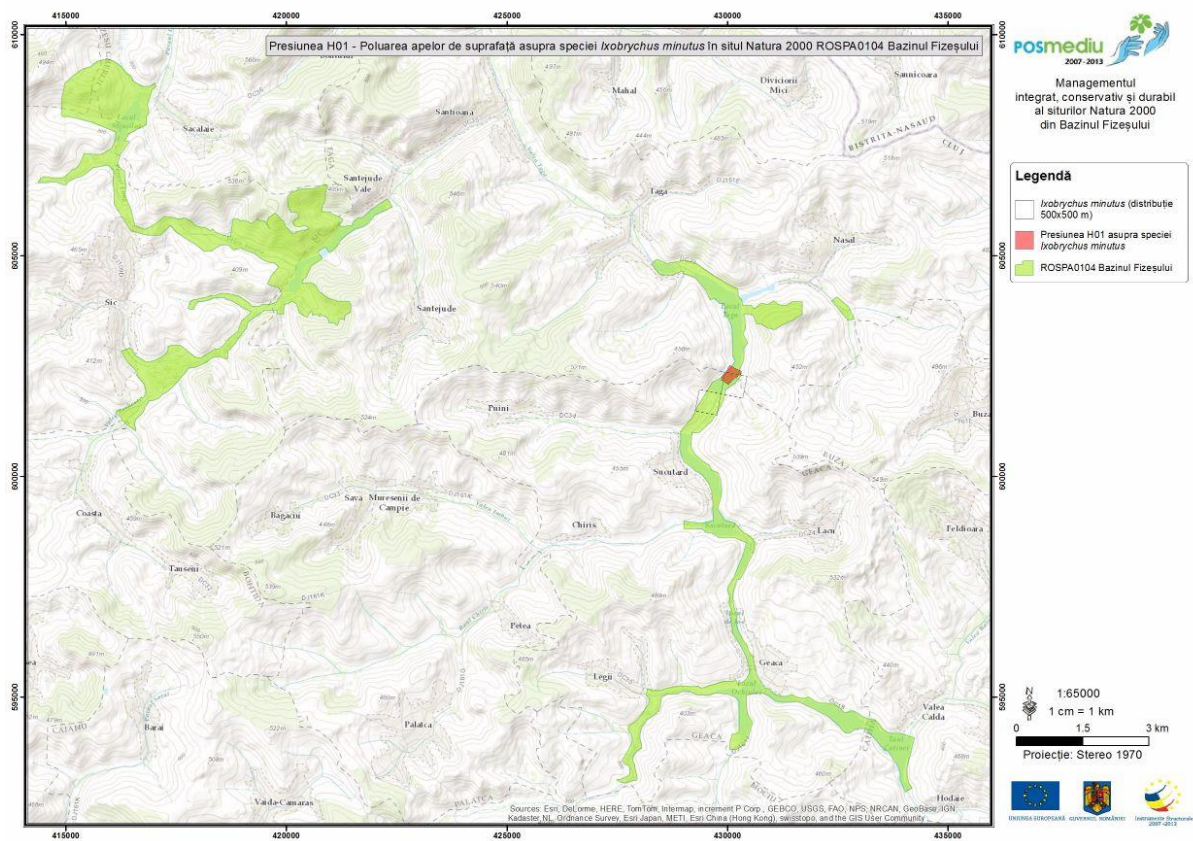

Harta 273

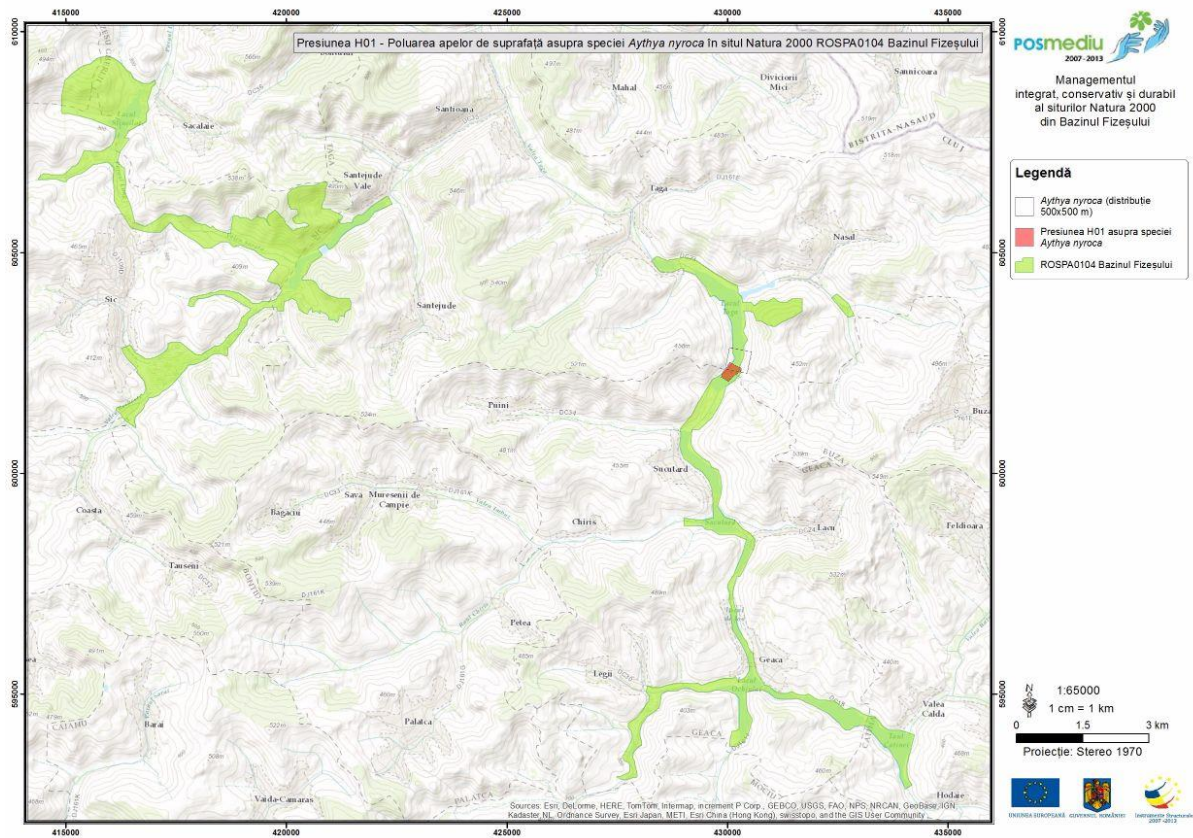

Harta 274

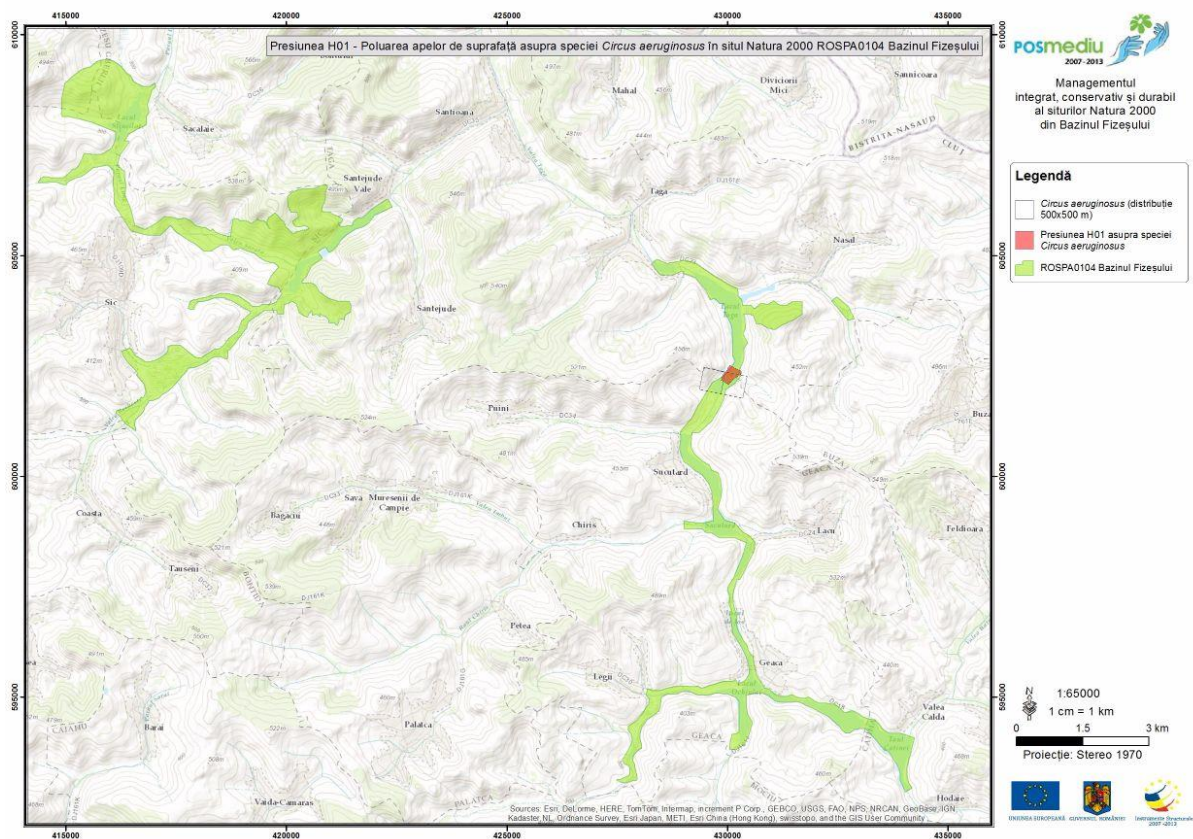

Harta 275

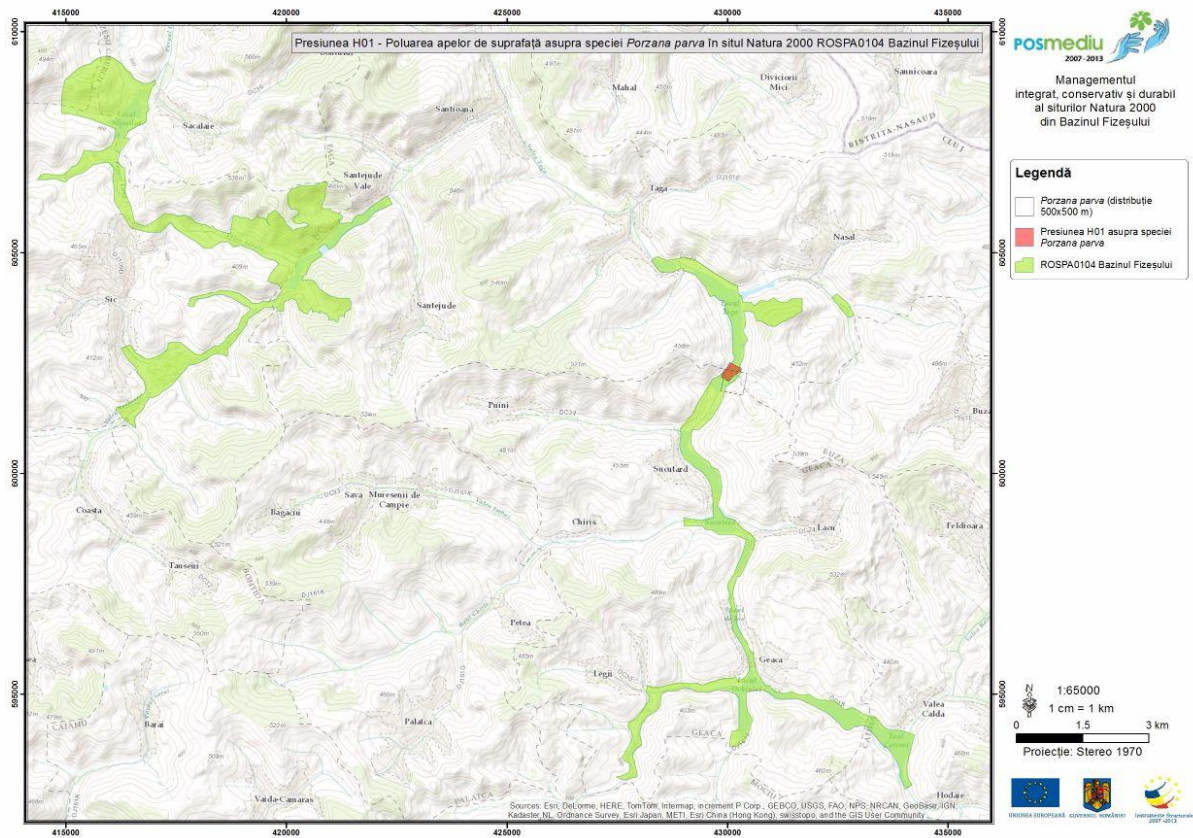

Harta 276

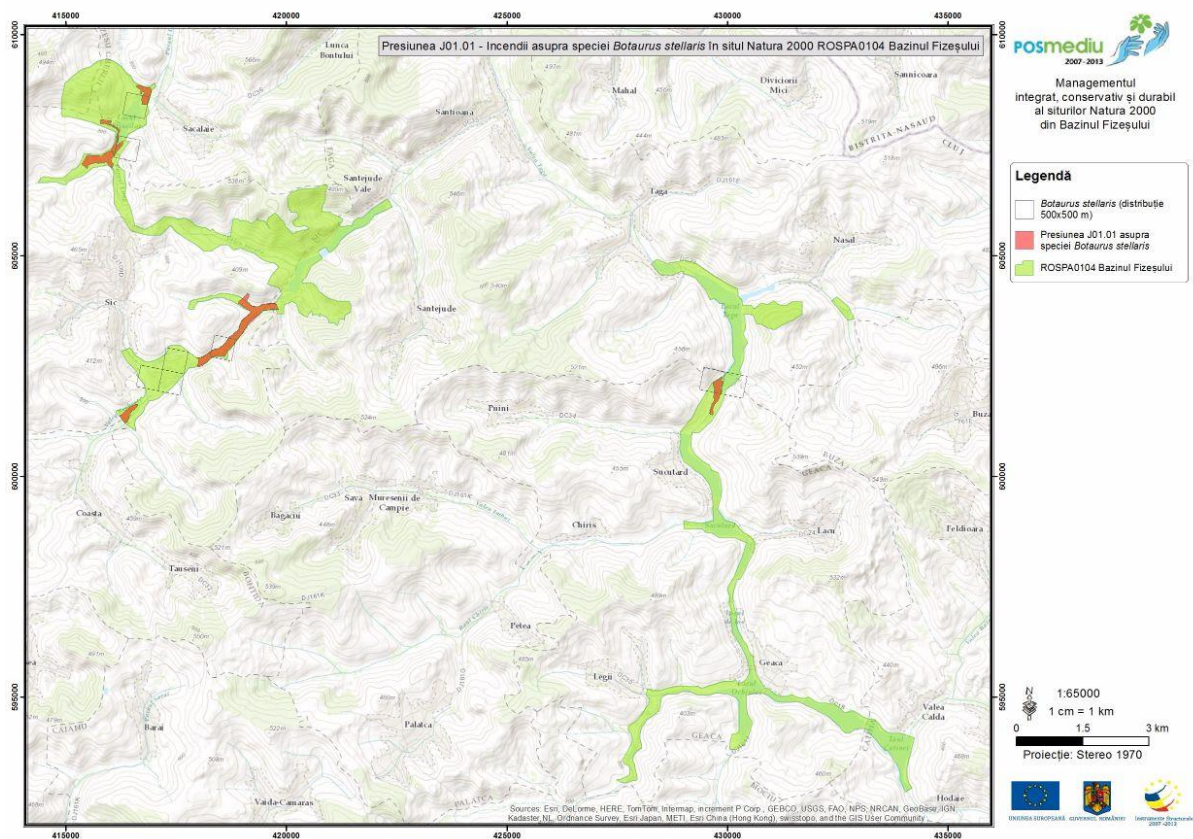

Harta 277

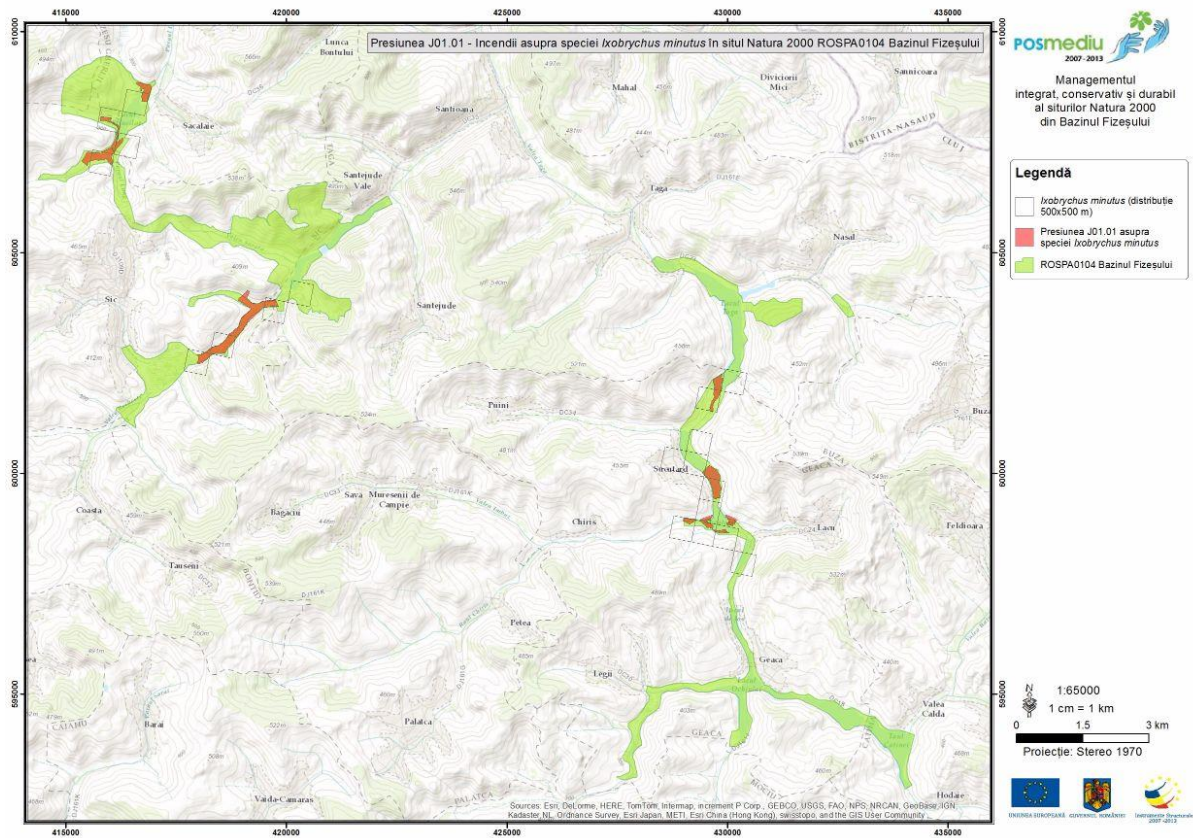

Harta 278

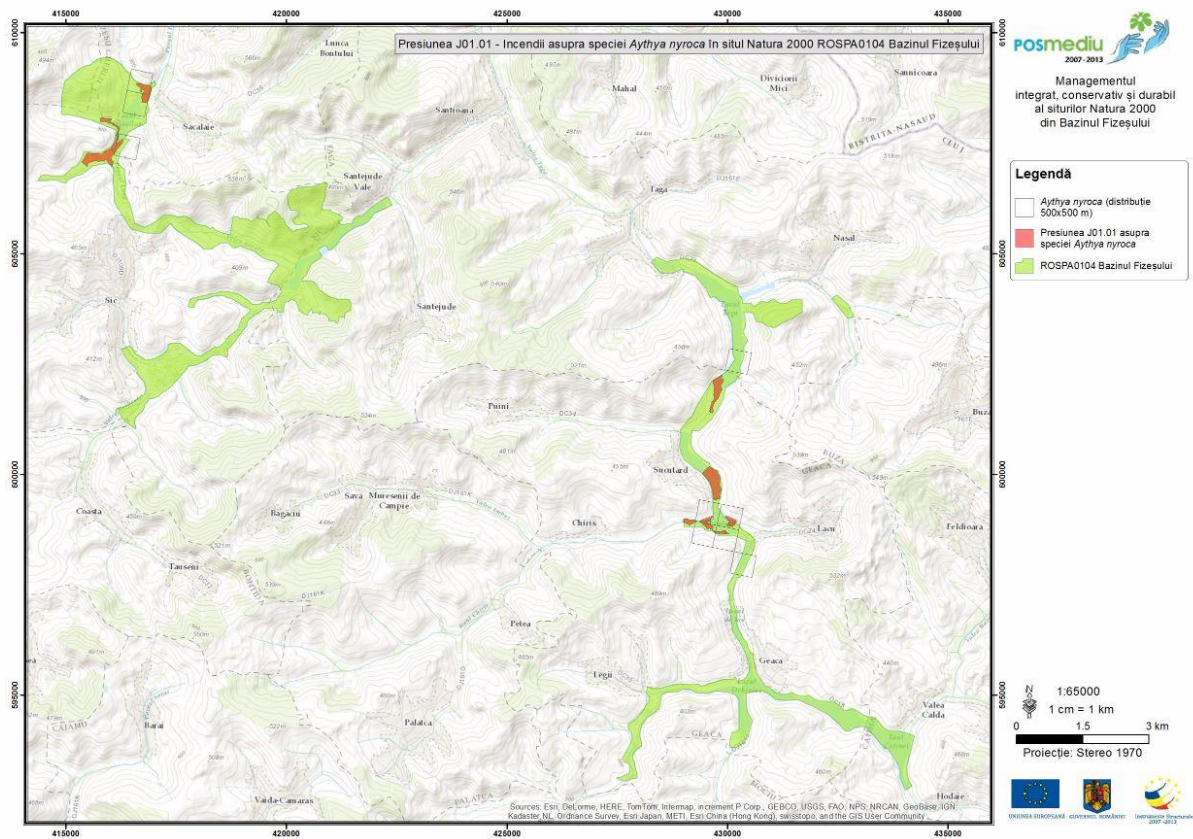

Harta 279

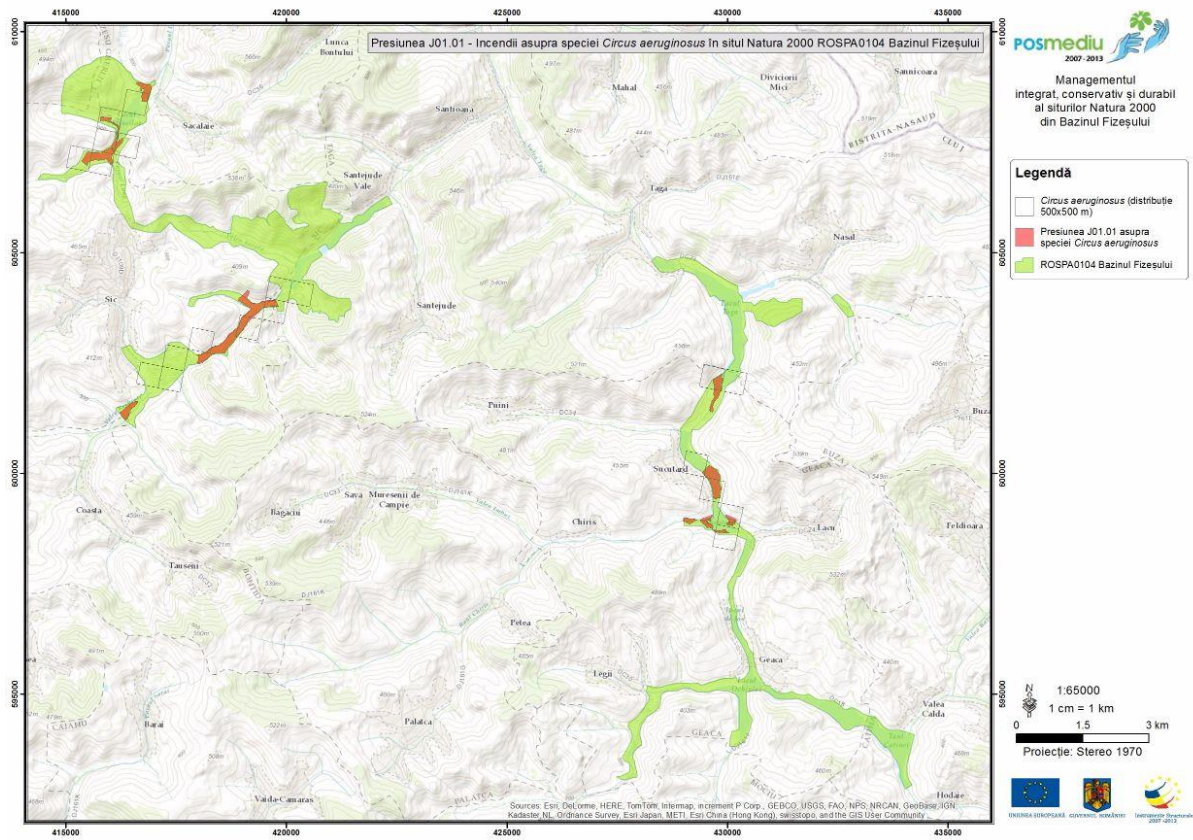

Harta 280

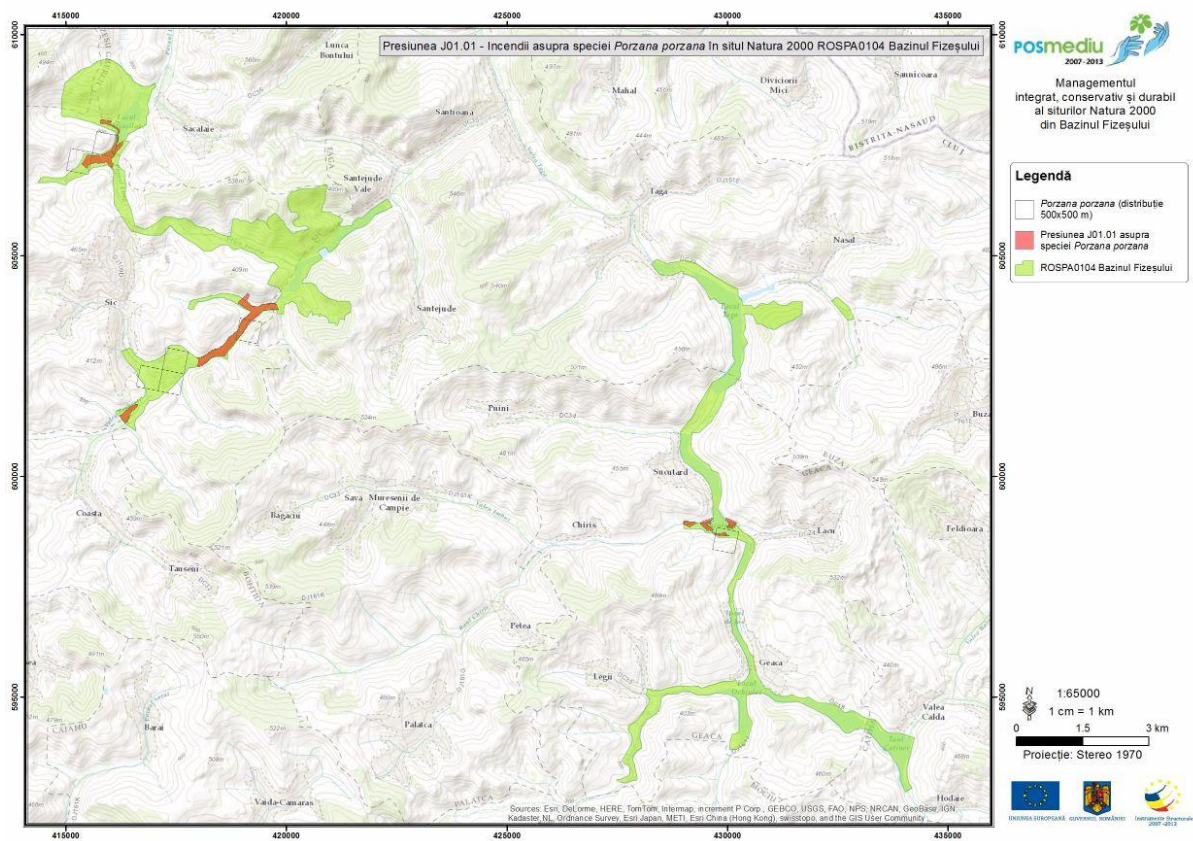

Harta 281

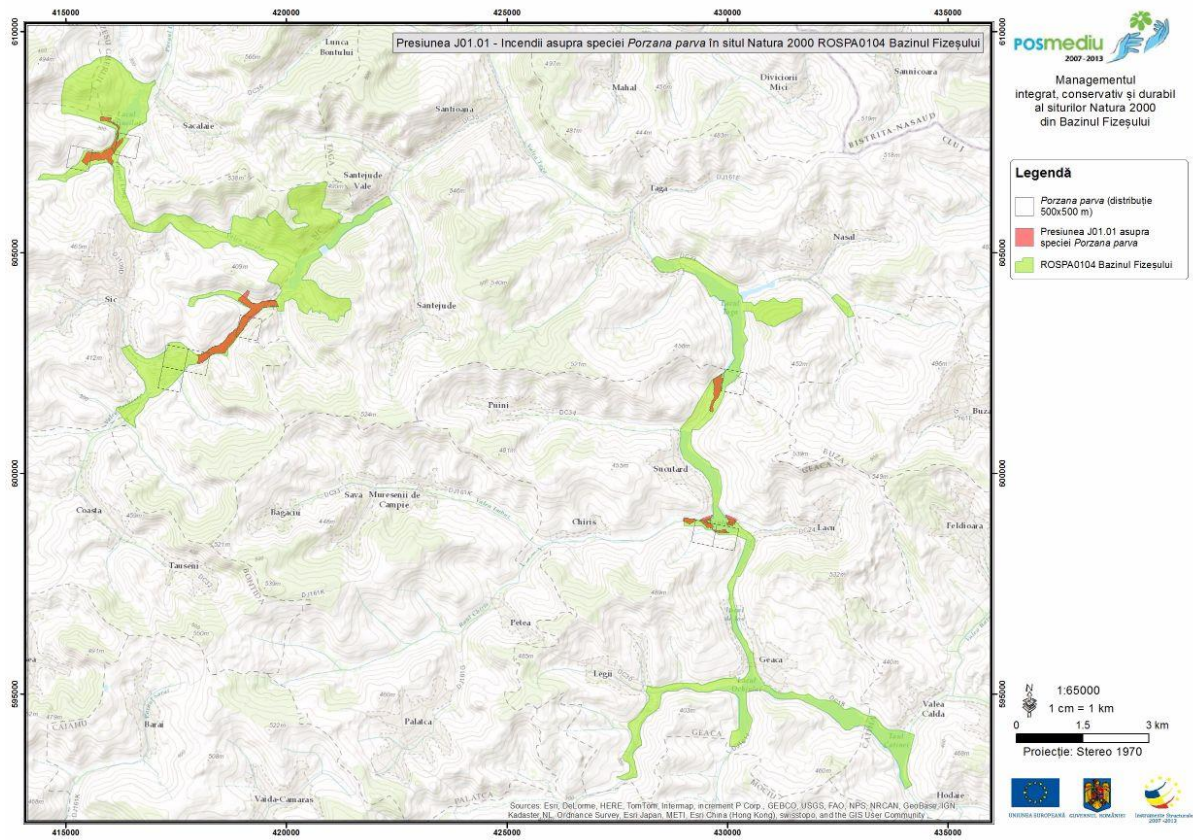

Harta 282

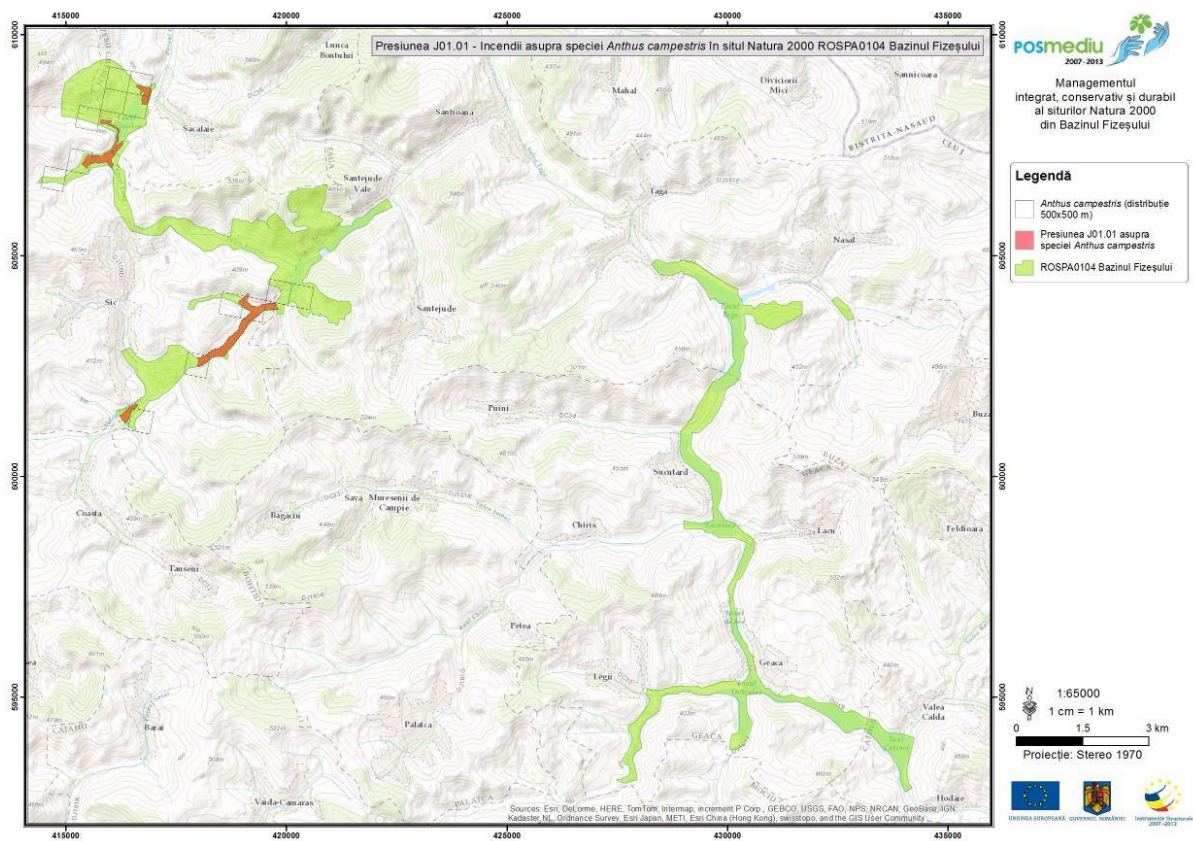

Harta 283

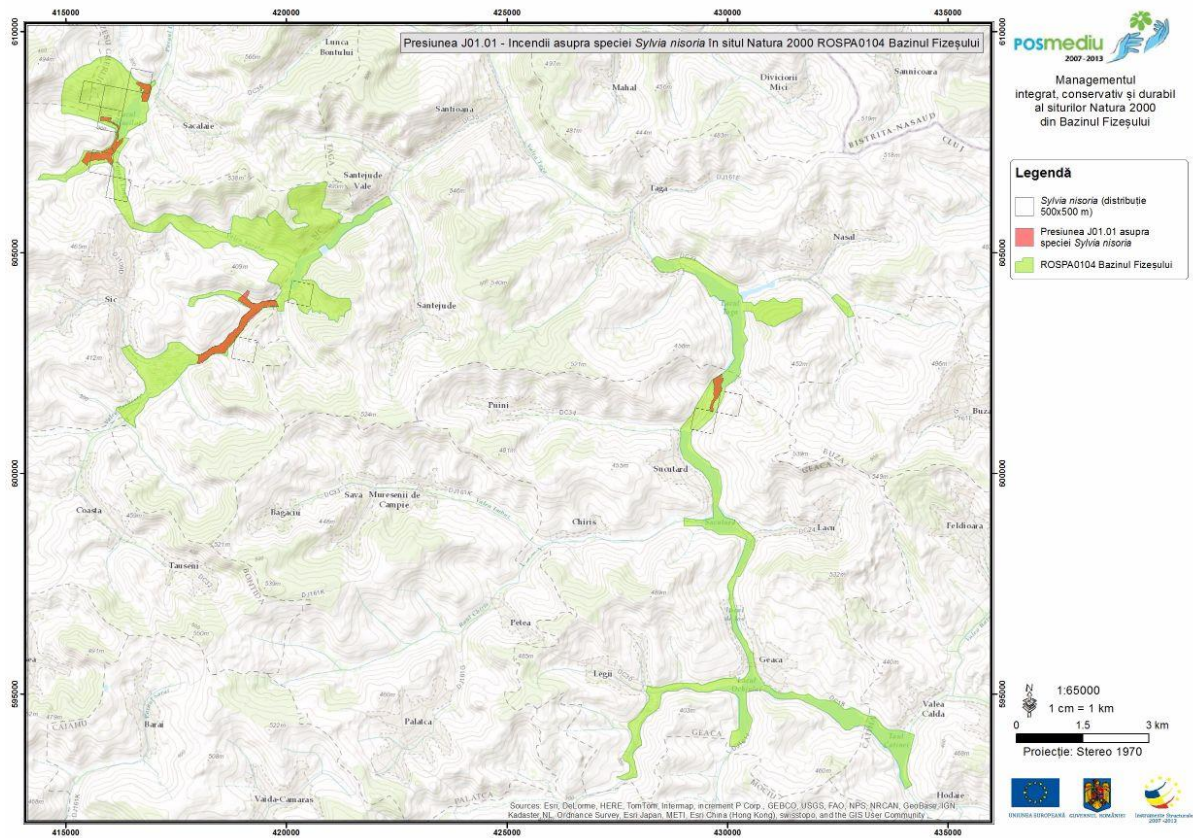

Harta 284

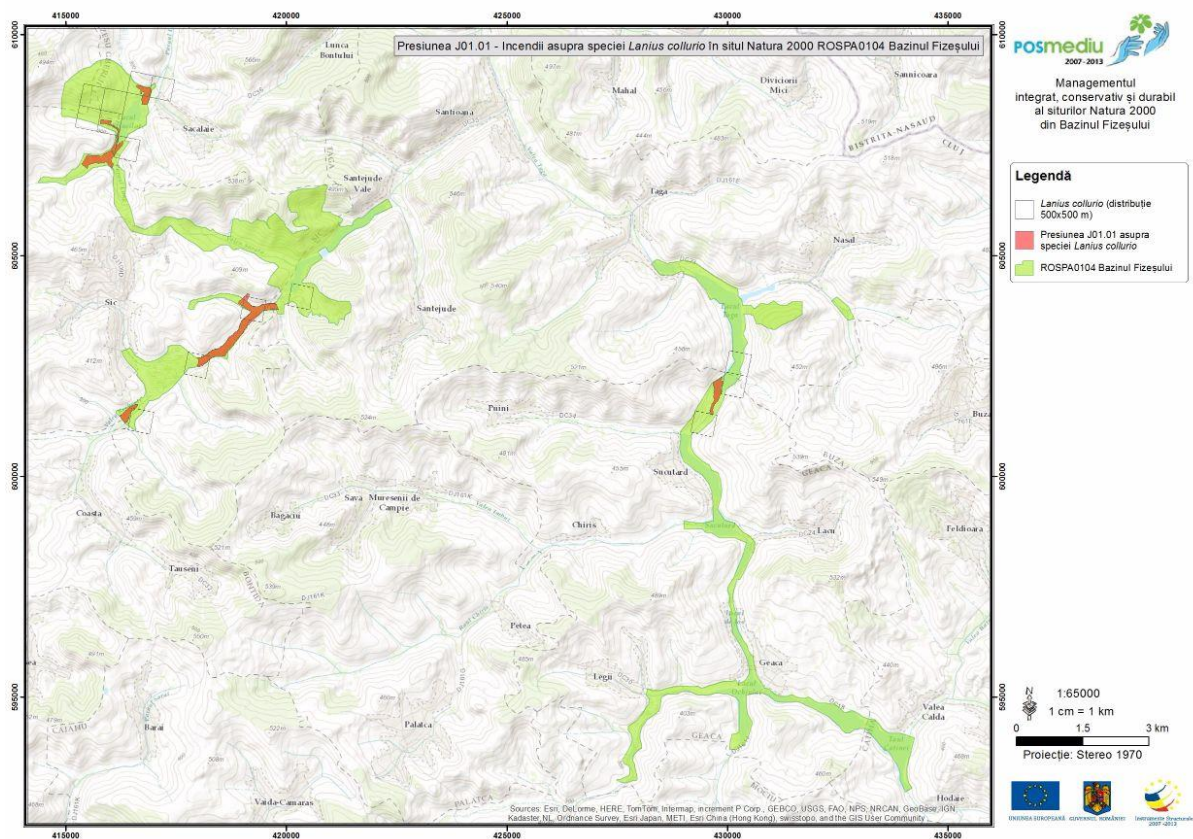

Harta 285

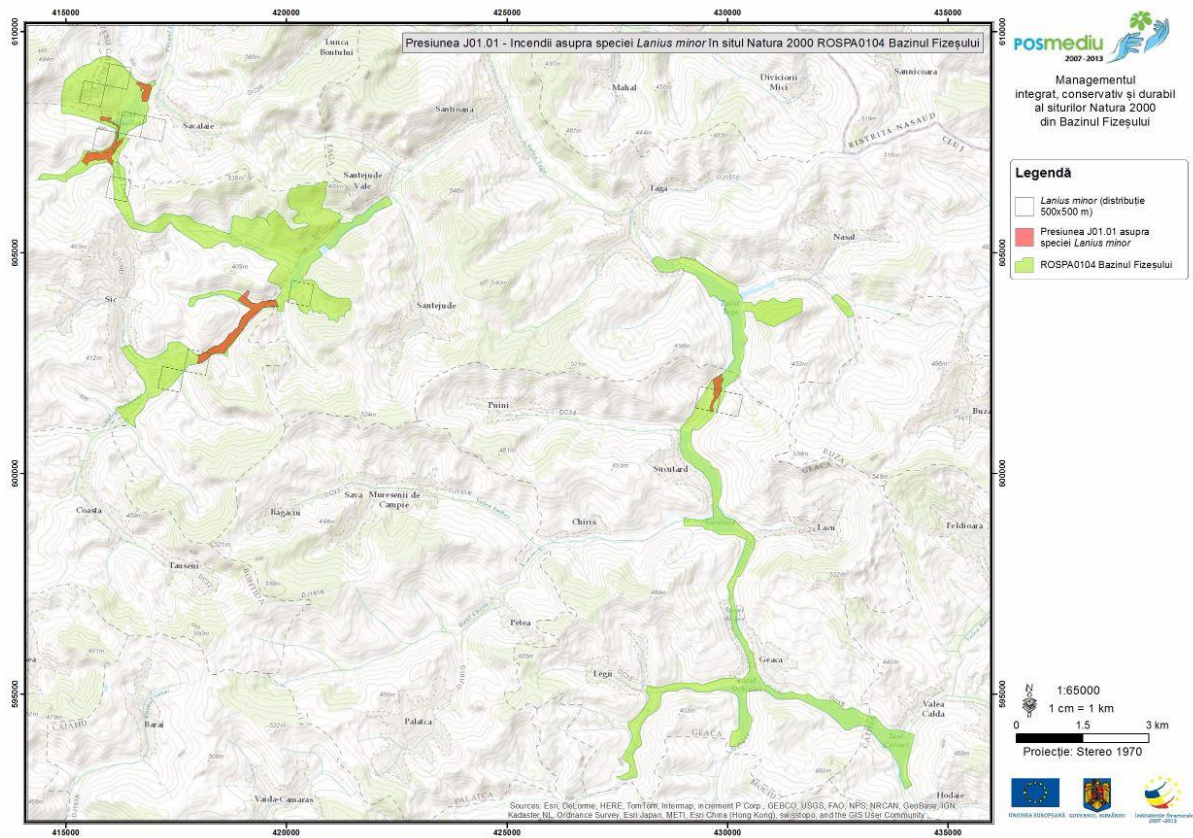

Harta 286

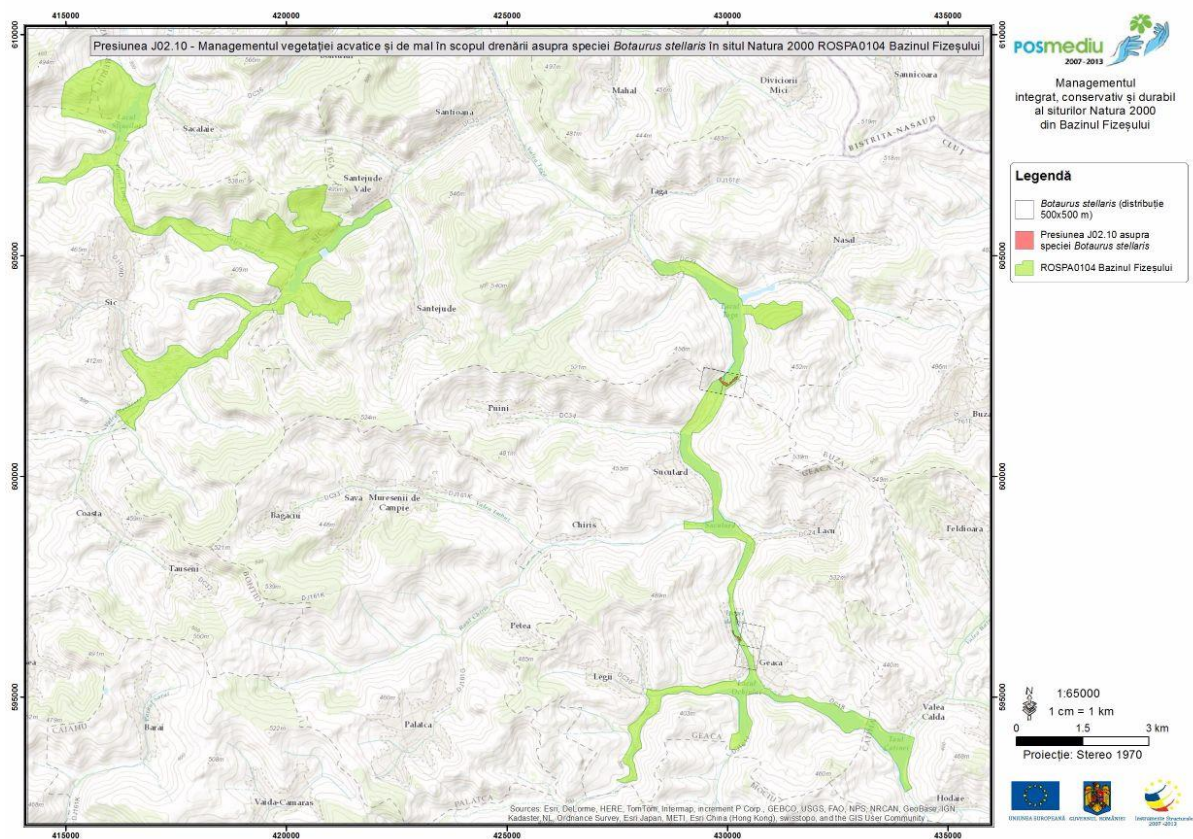

Harta 287

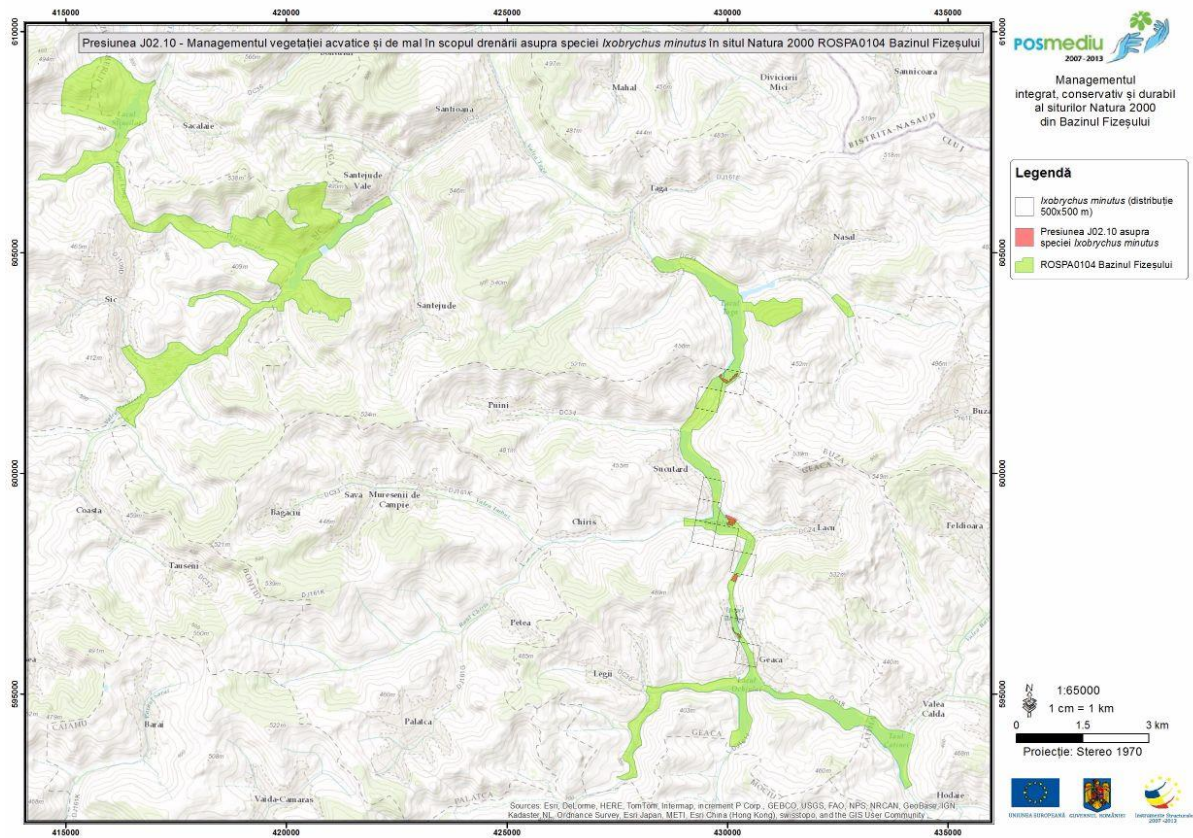

Harta 288

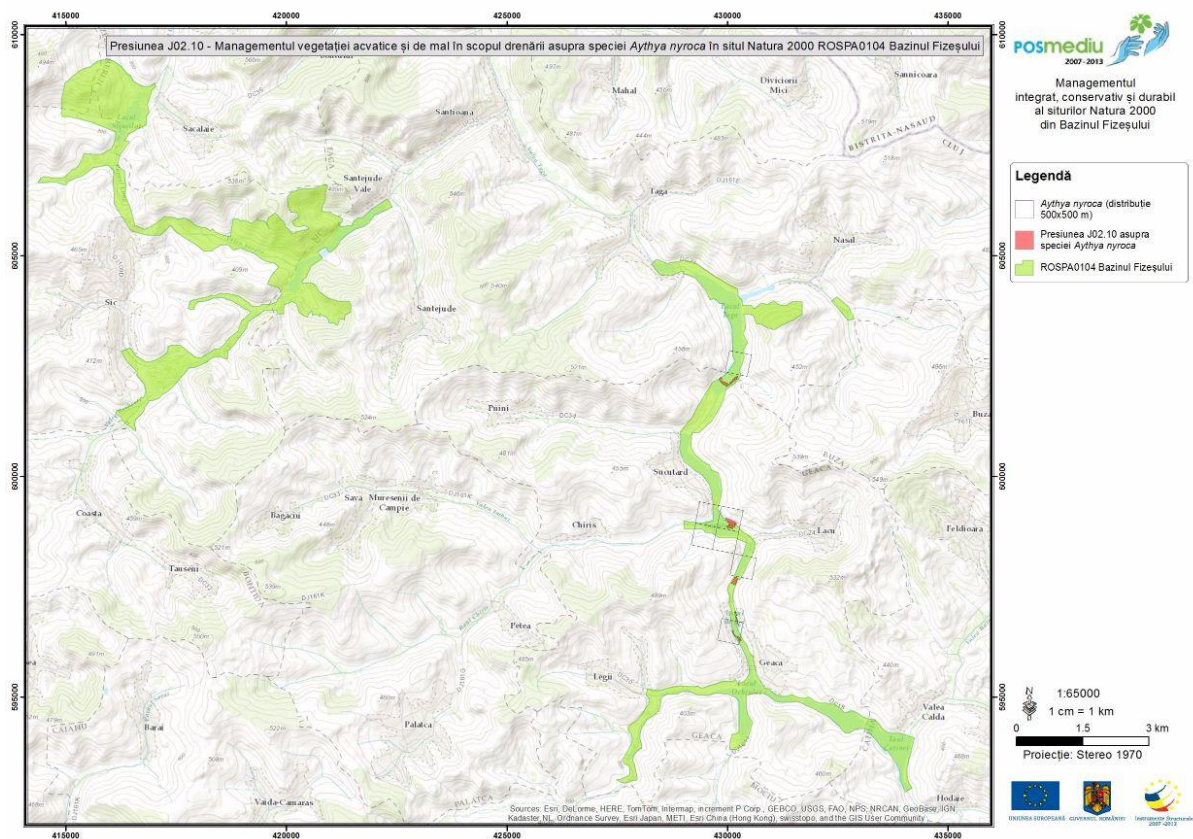

Harta 289

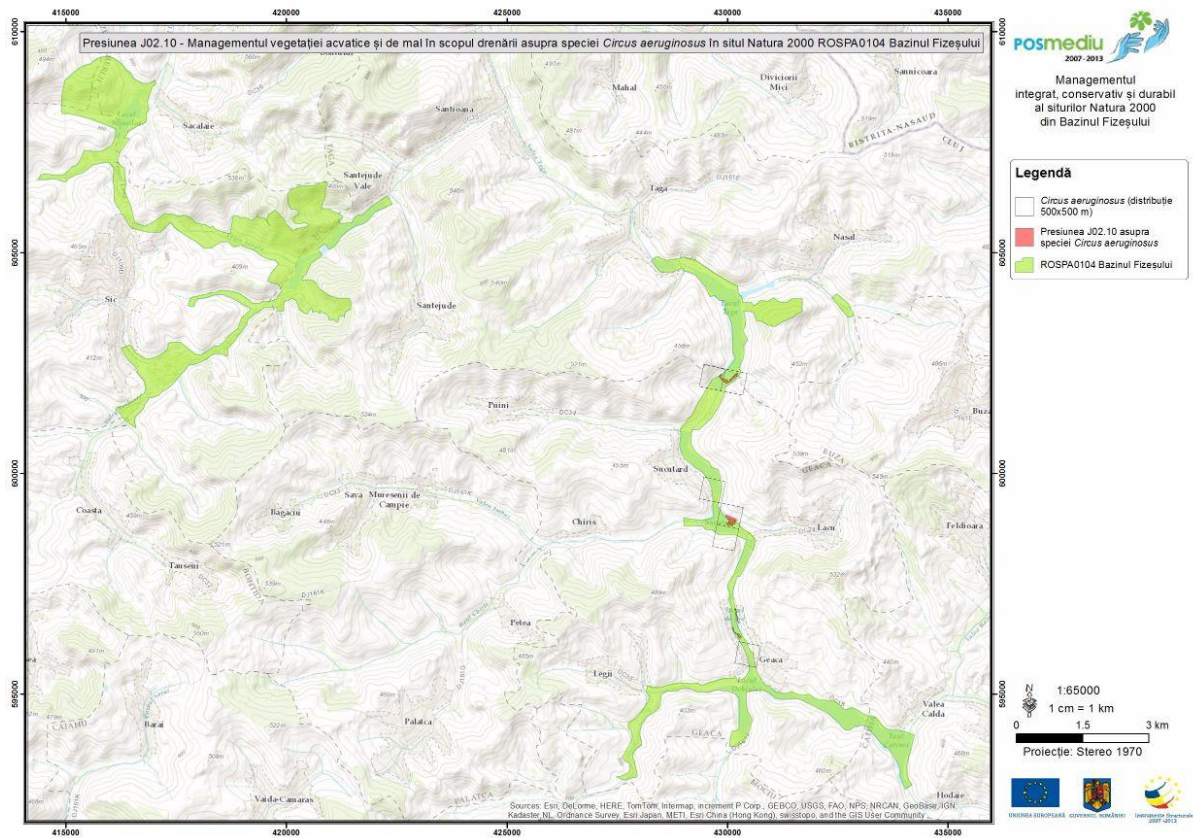

Harta 290

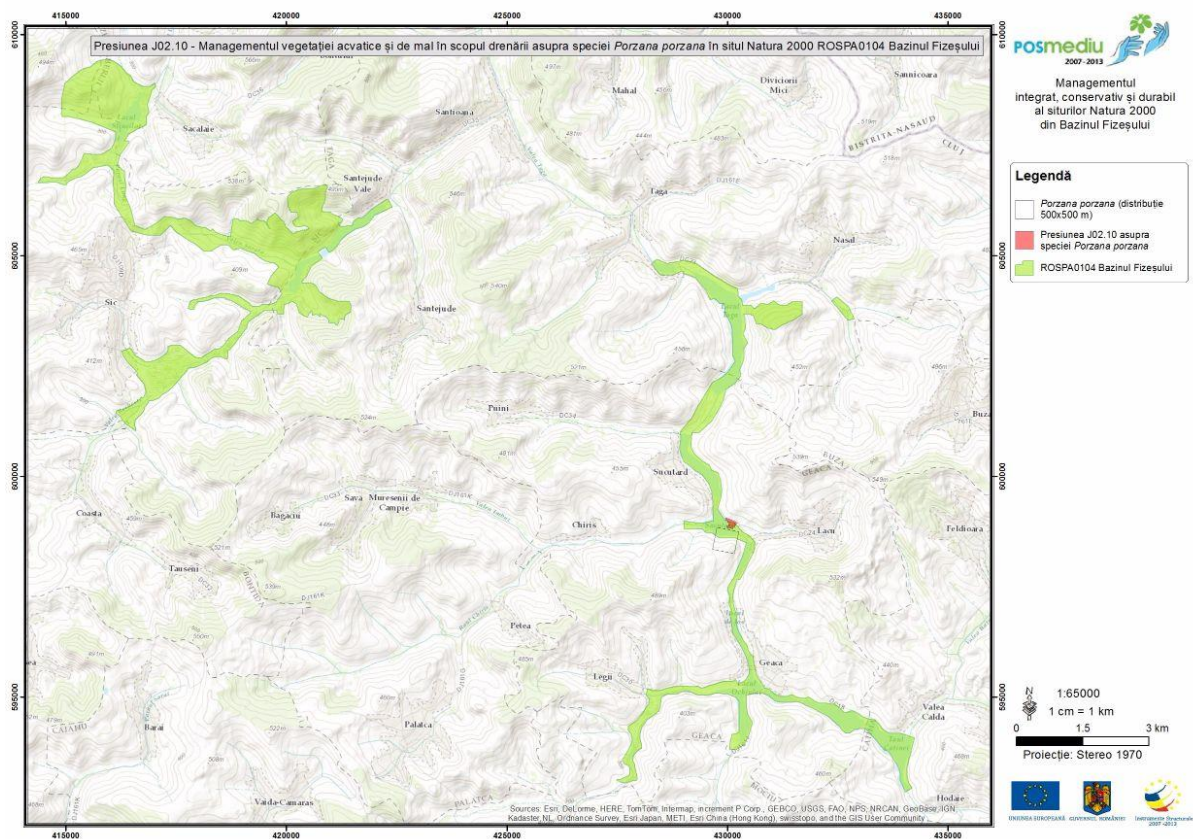

Harta 291

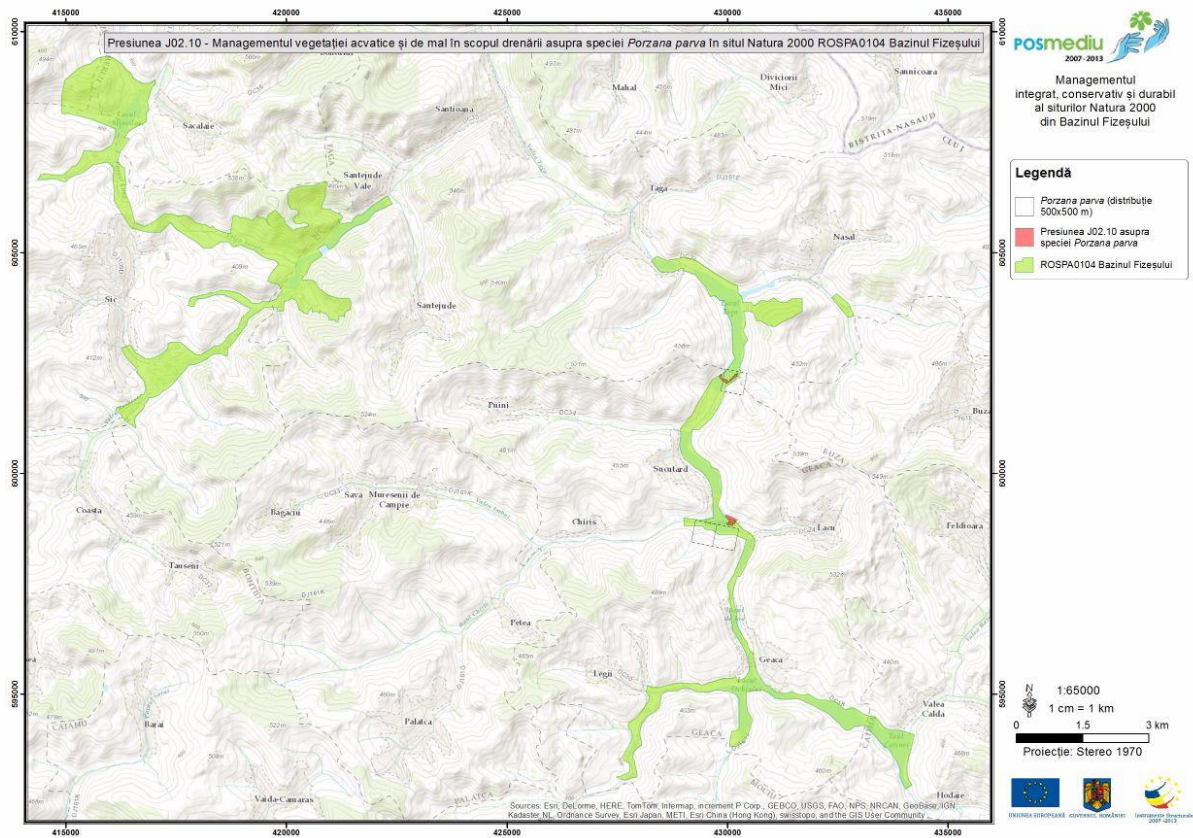

Harta 292

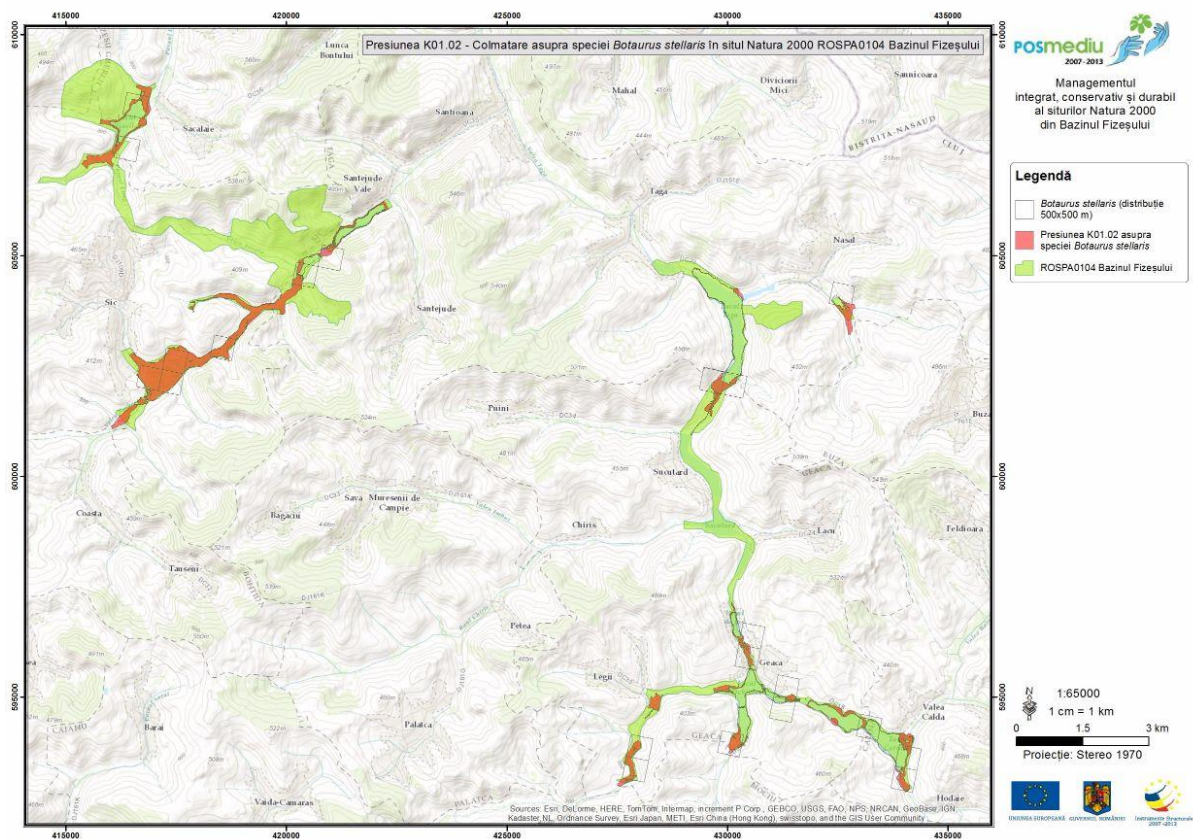

Harta 293

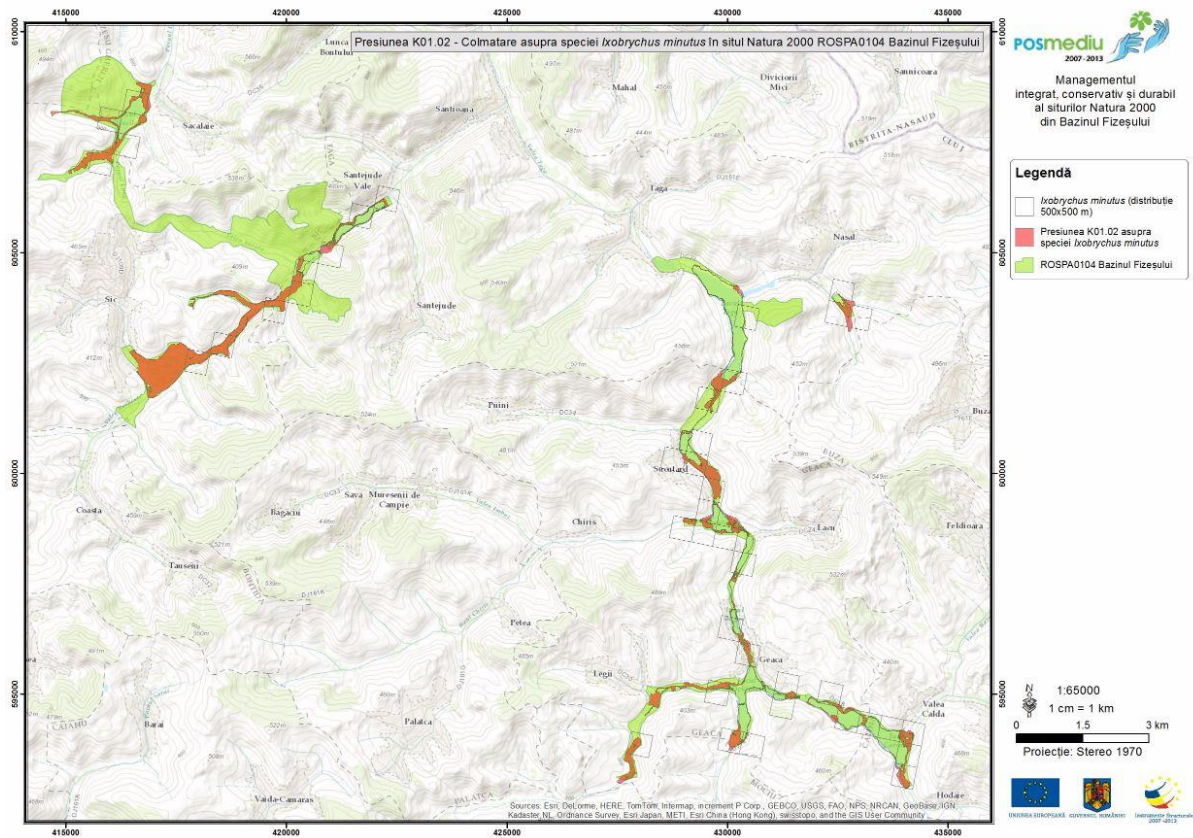

Harta 294

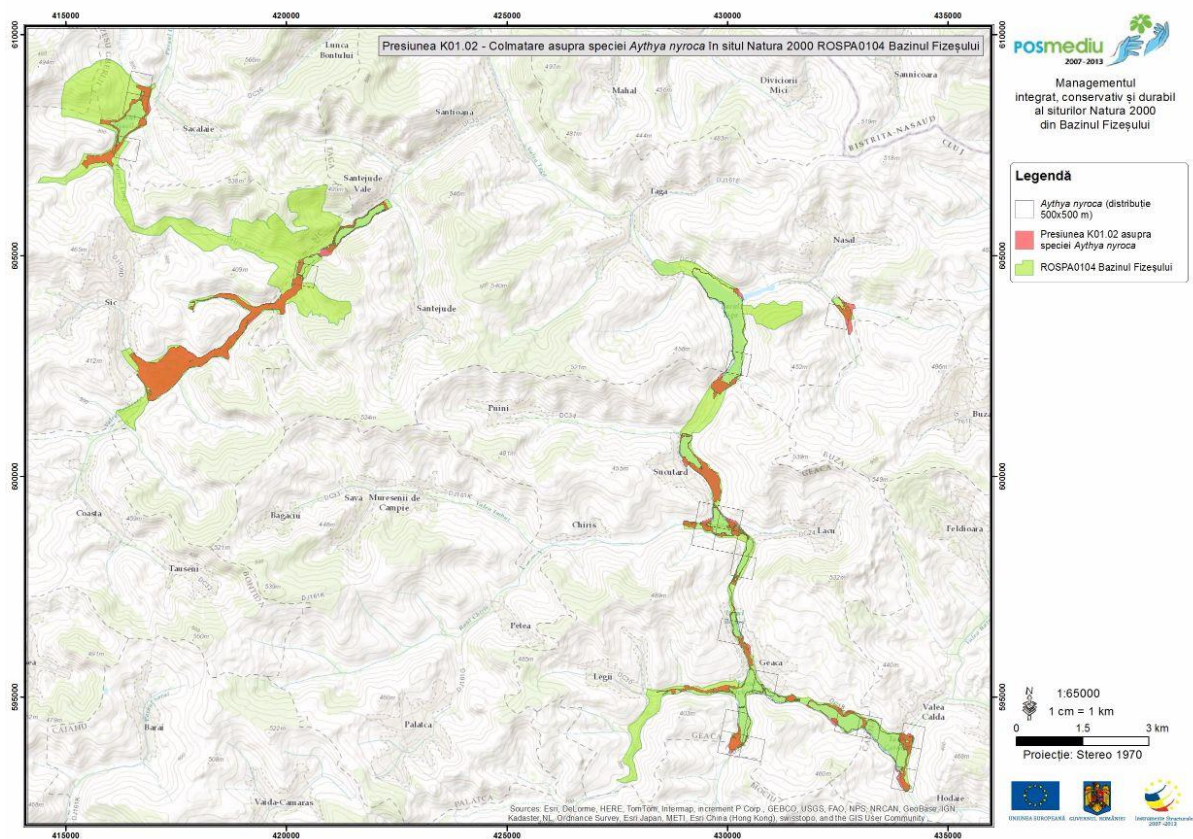

Harta 295

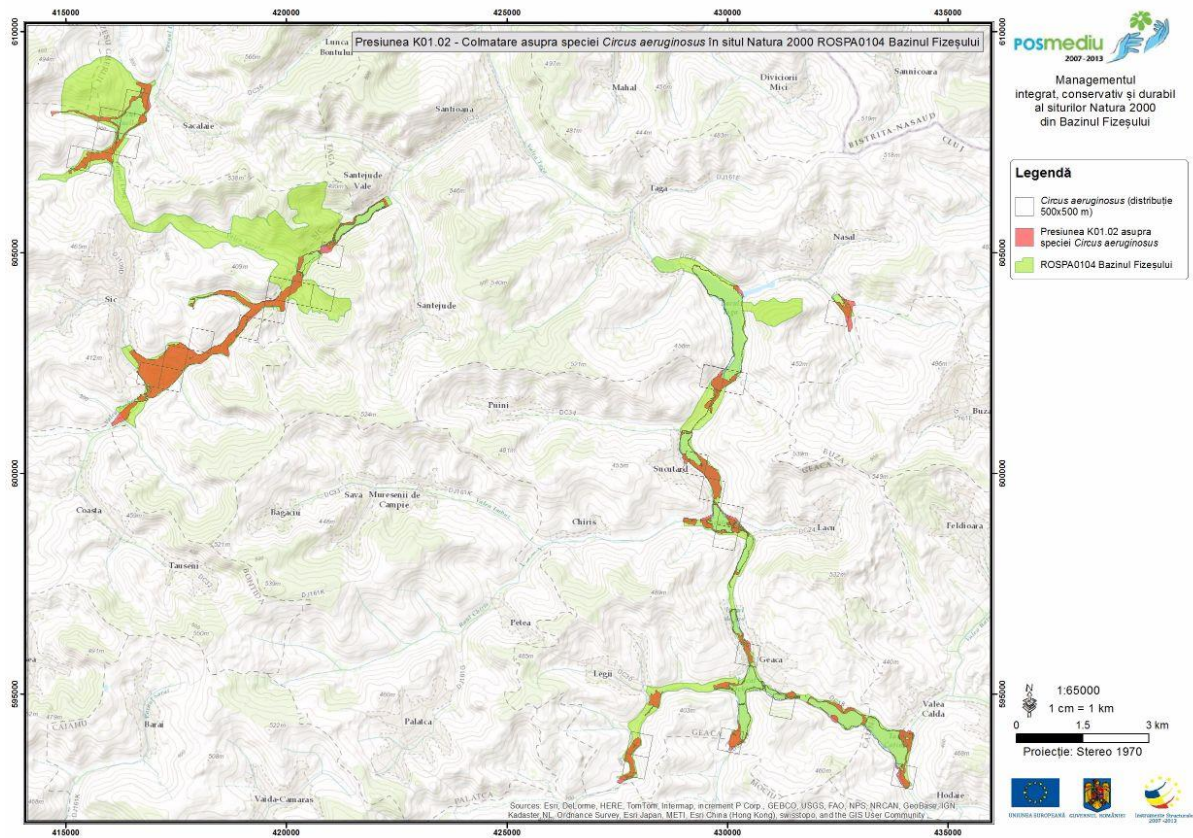

Harta 296

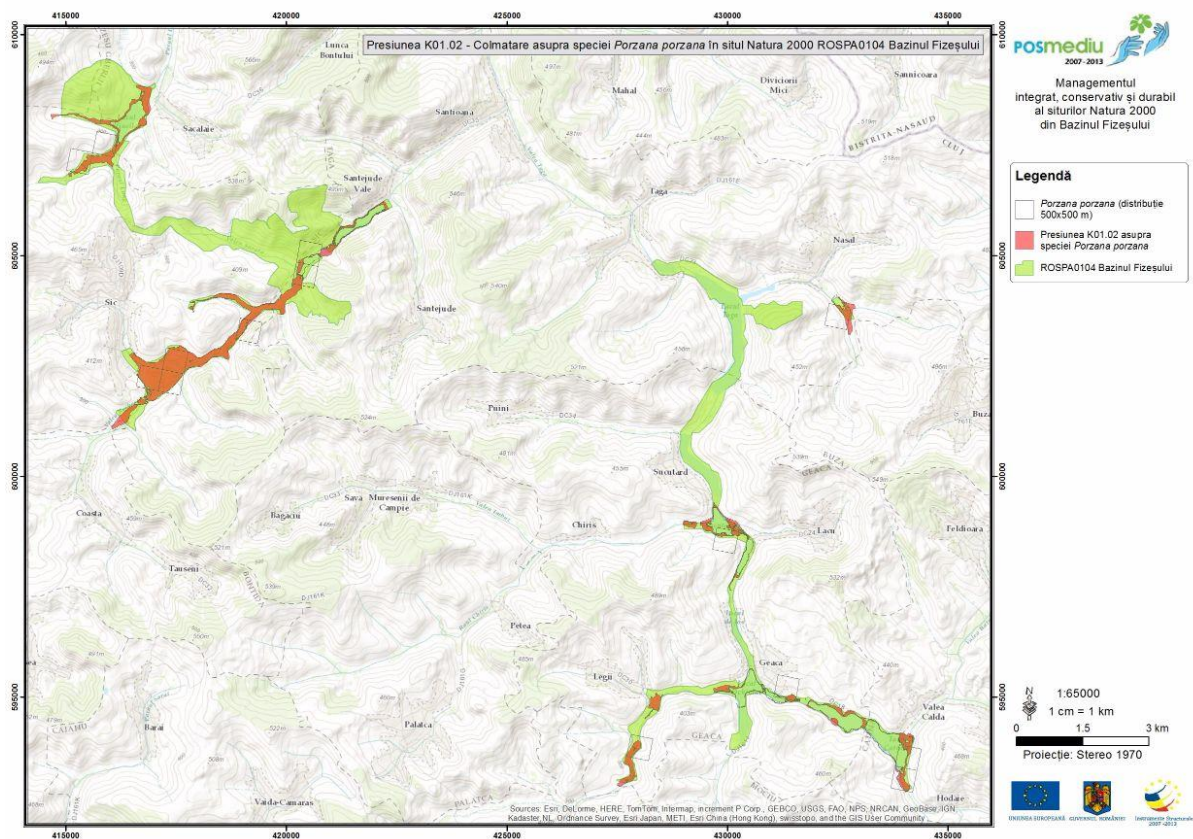

Harta 297

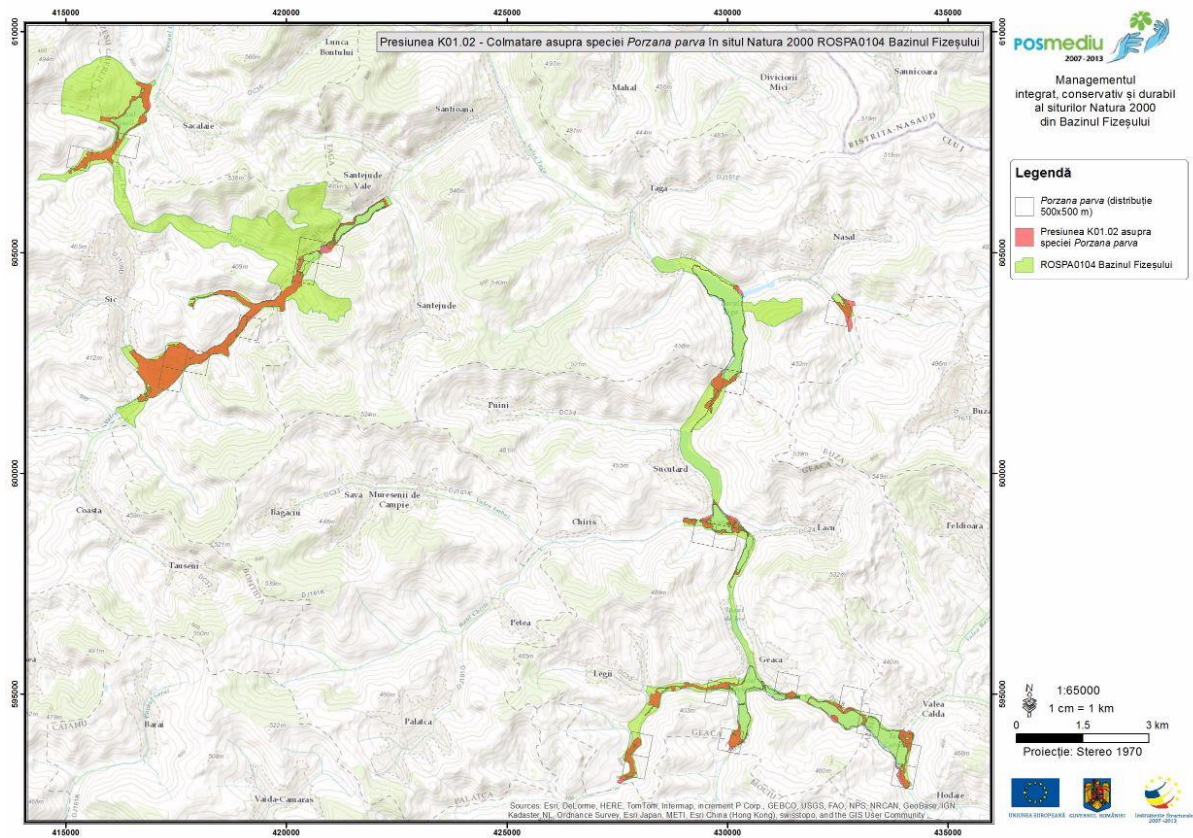

Harta 298

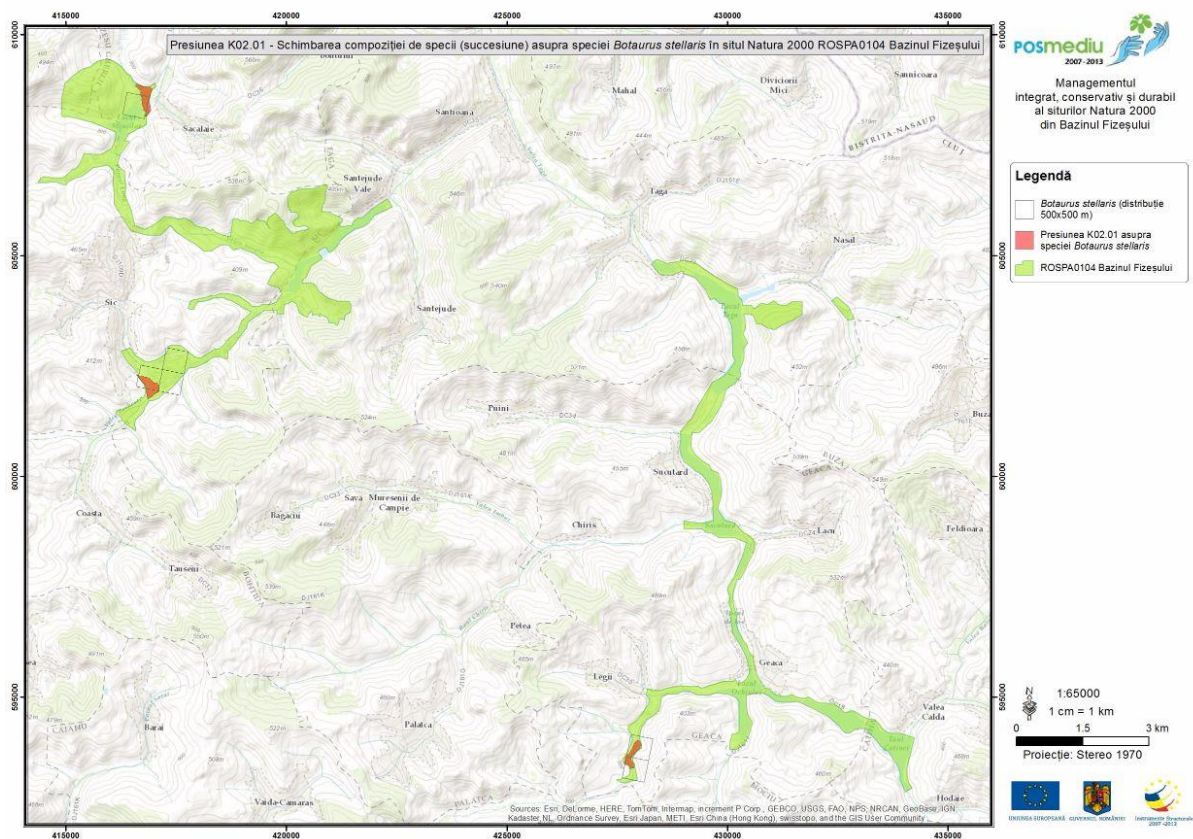

Harta 299

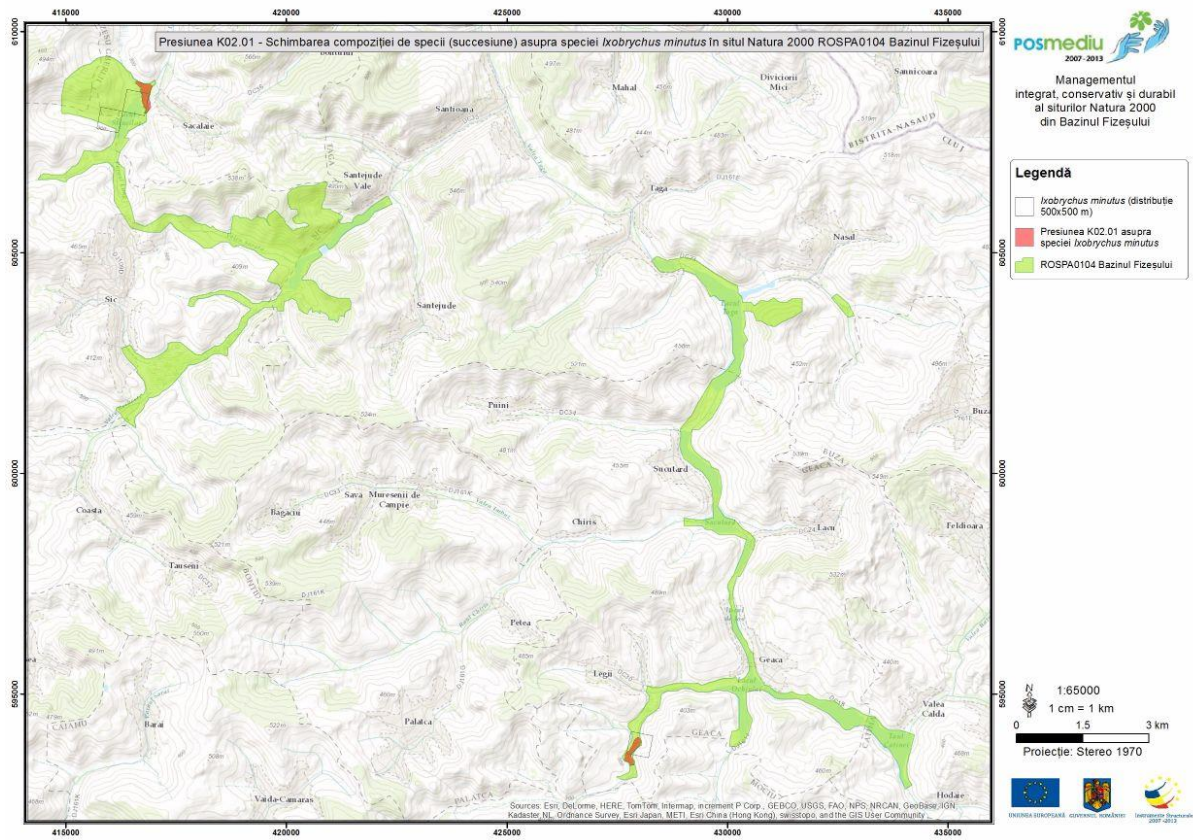

Harta 300

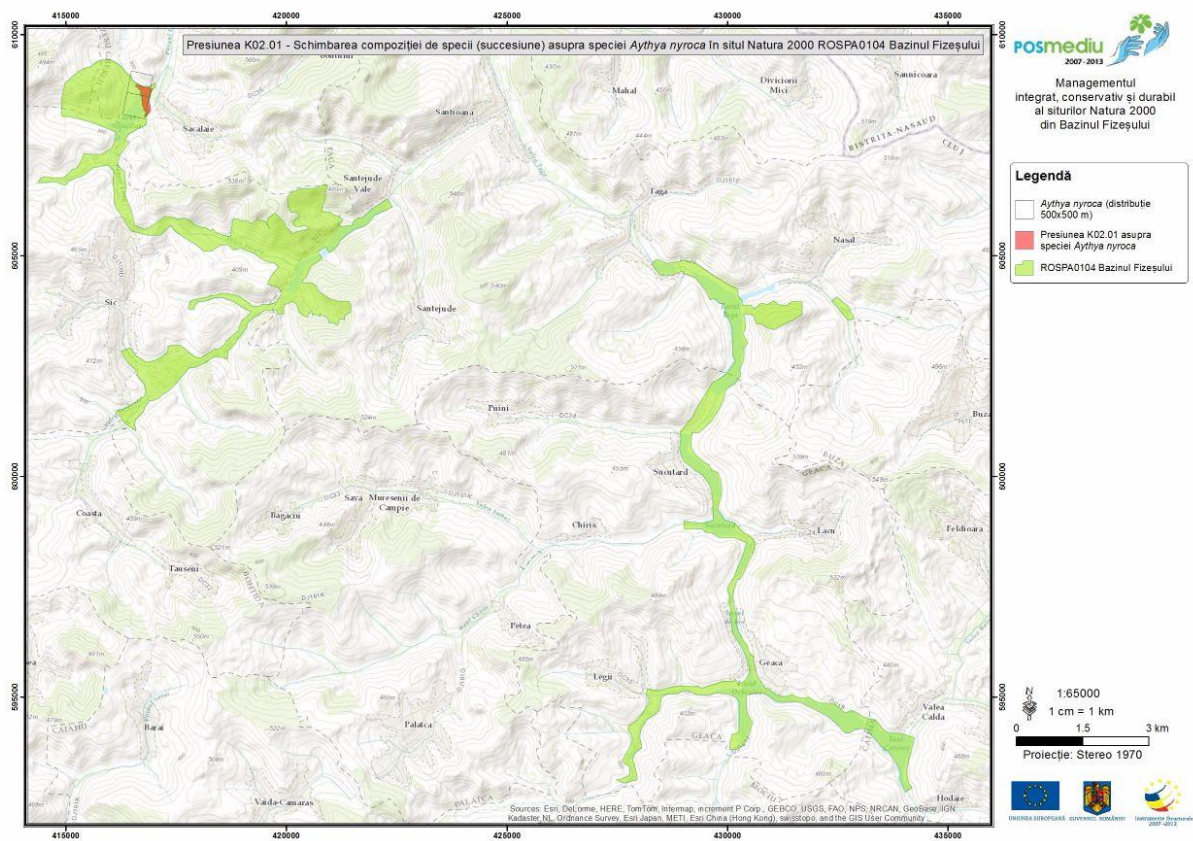

Harta 301

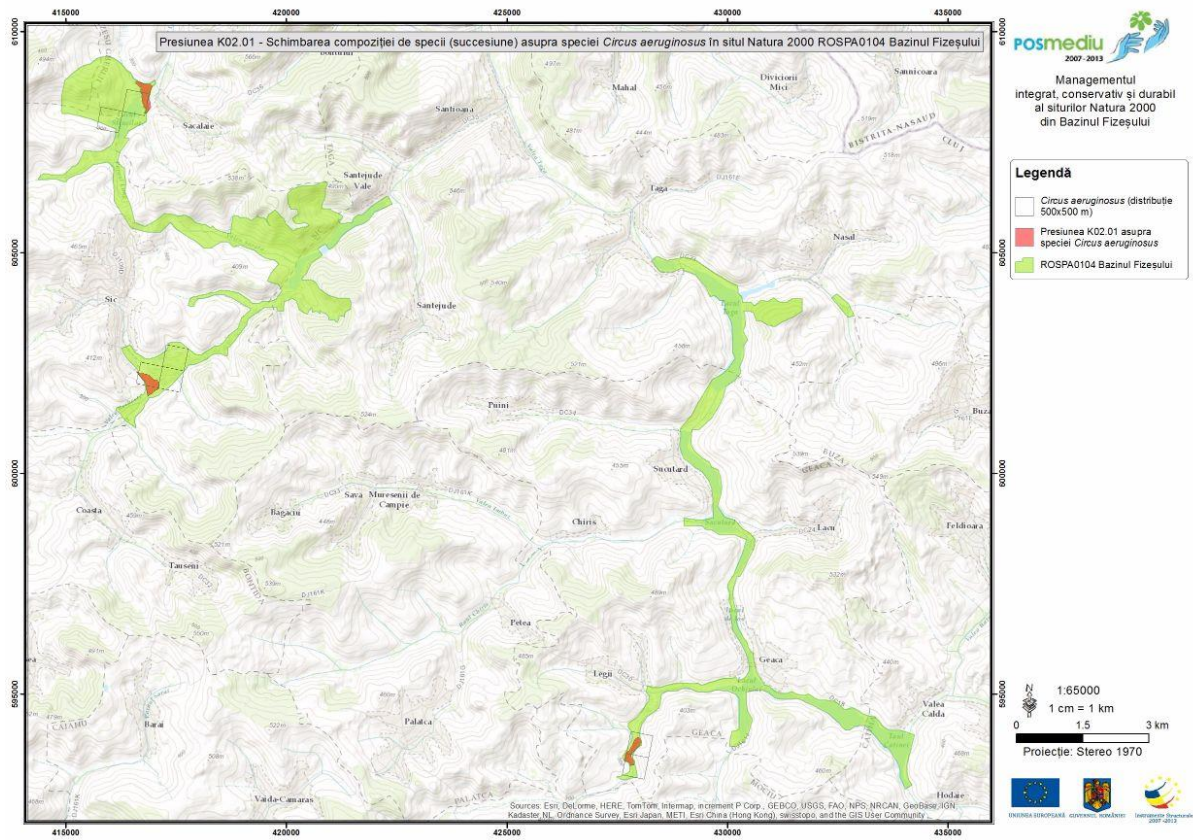

Harta 302

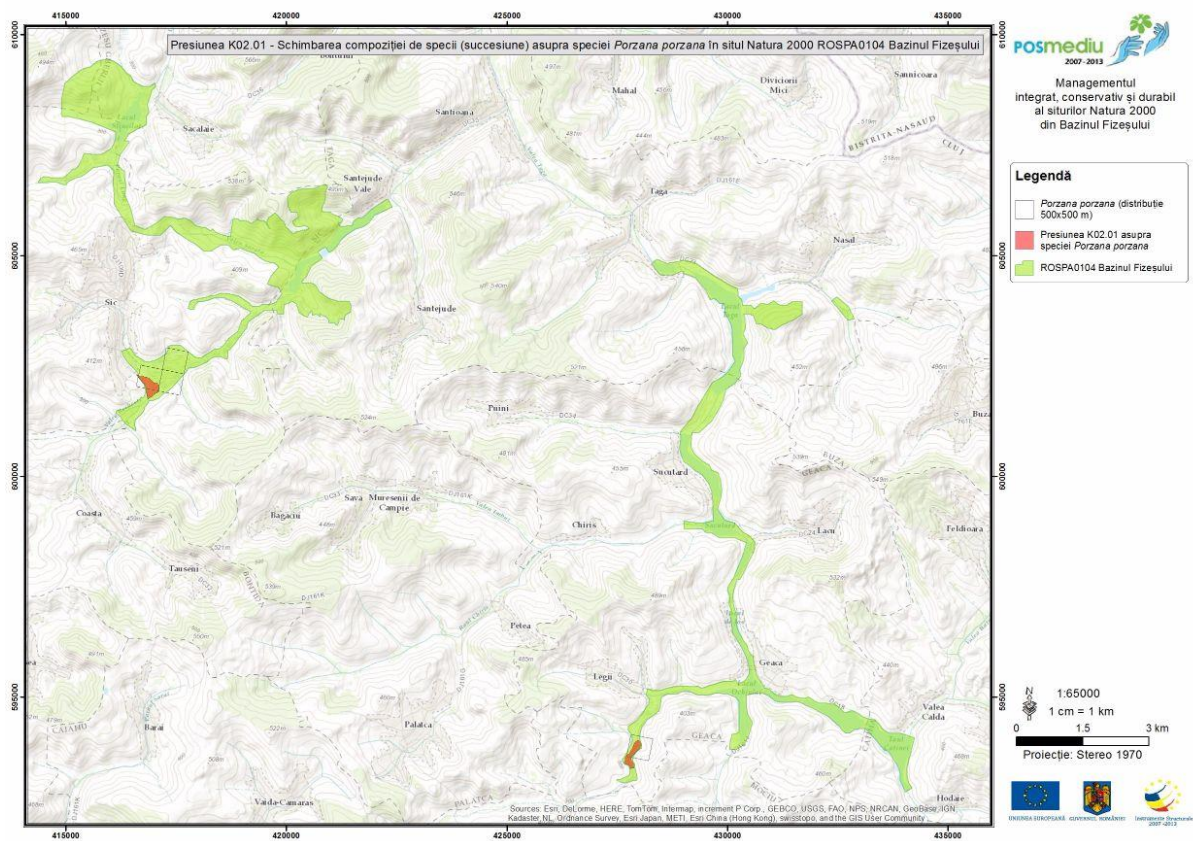

Harta 303

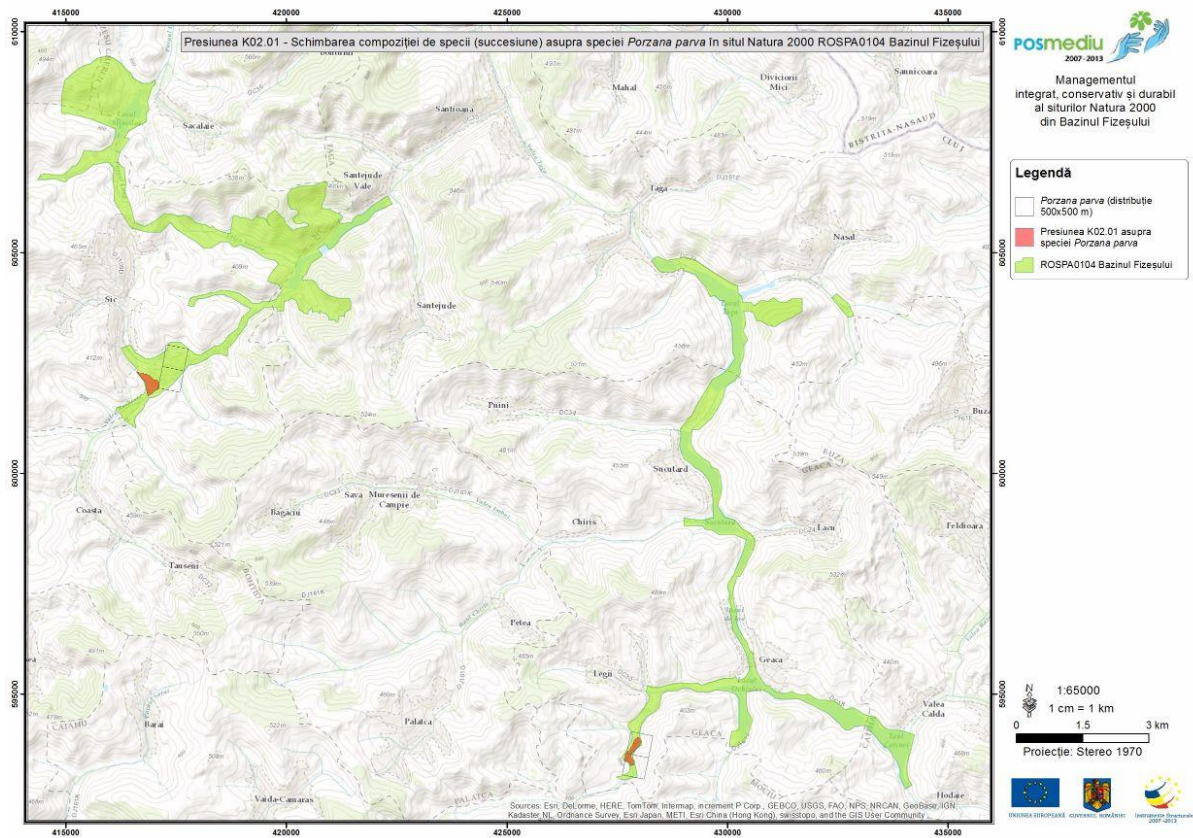

Harta 304

Amenințare A04.03 - abandonarea sistemelor pastorale, lipsa pășunatului, asupra speciei *Echium russicum* (4067), în situl ROSCI0099

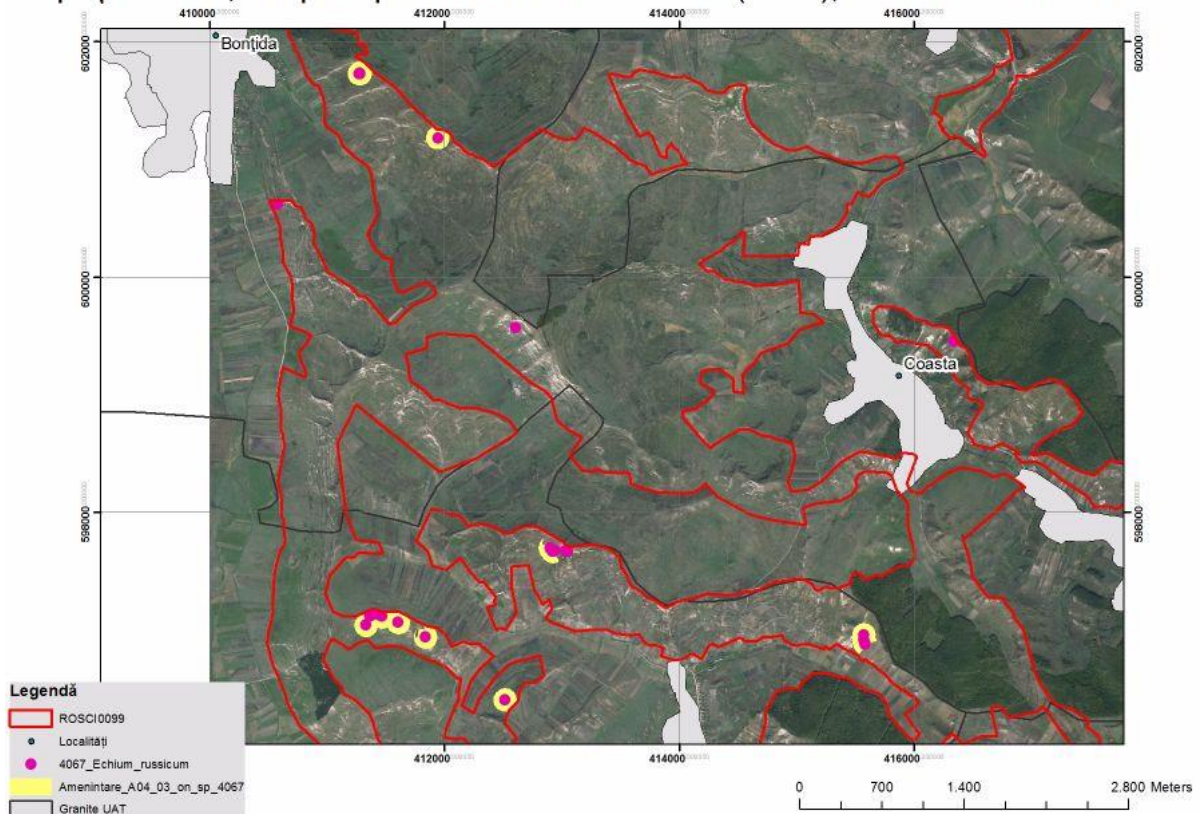

Harta 305

Amenințare A04.03 - abandonarea sistemelor pastorale, lipsa pășunatului, asupra speciei *Crambe tataria* (4091), în situl ROSCI0099

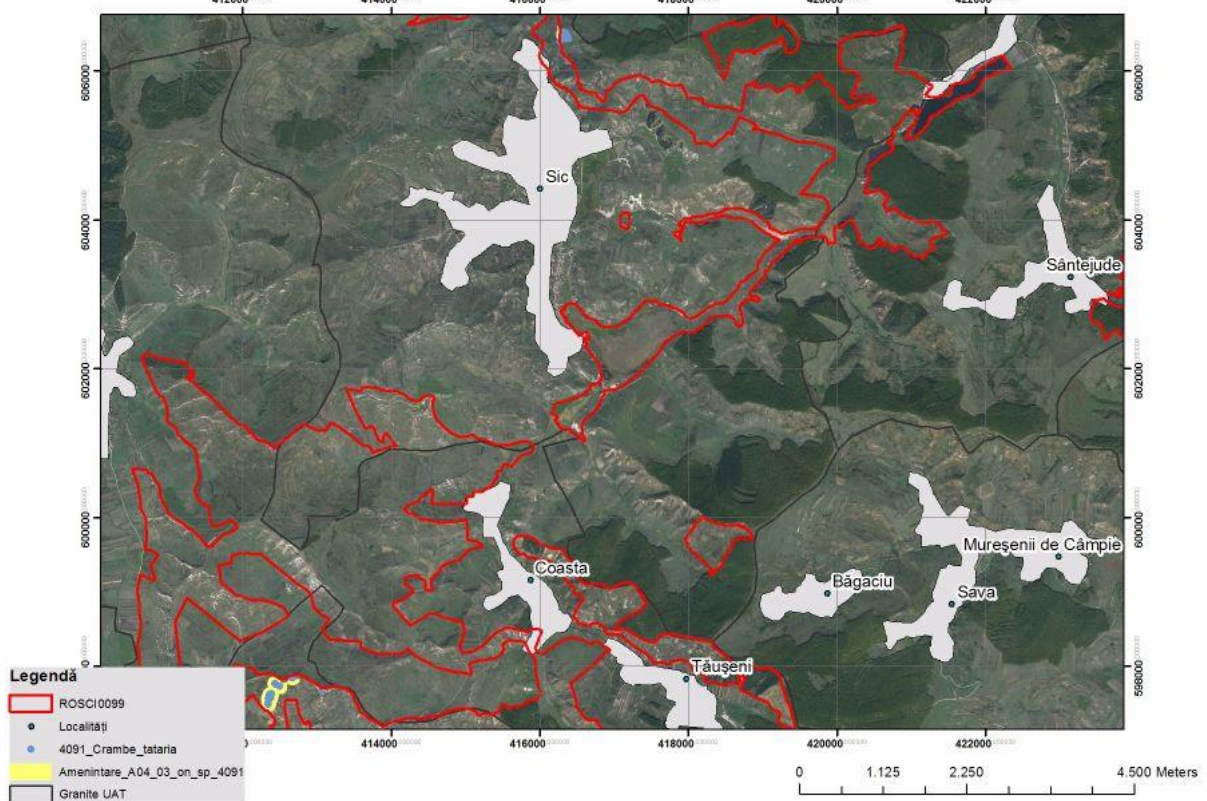

Harta 306

Amenințare E01.02 - urbanizare discontinua, asupra speciei *Echium russicum* (4067), în situl ROSCI0099

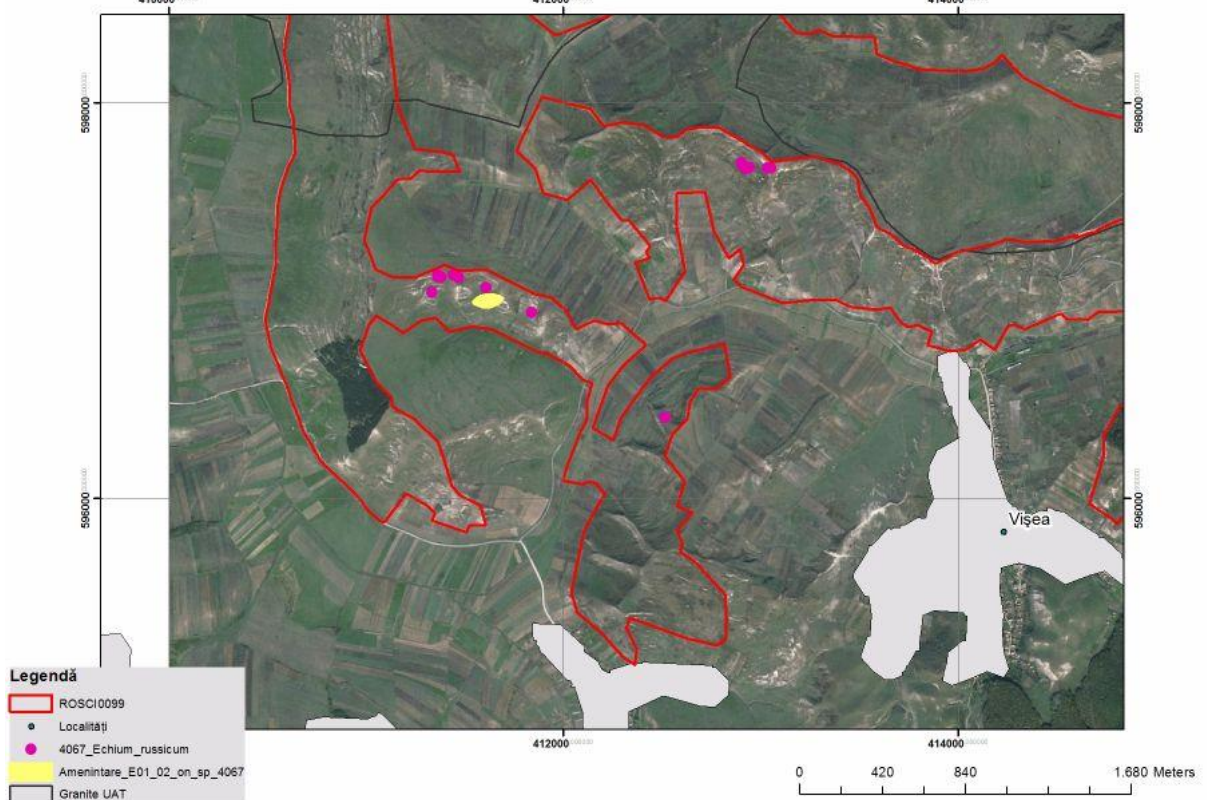

Harta 307

Amenințare I01 - specii invazive non-native (alogene),
asupra speciei *Echium russicum* (4067), în situl ROSCI0099

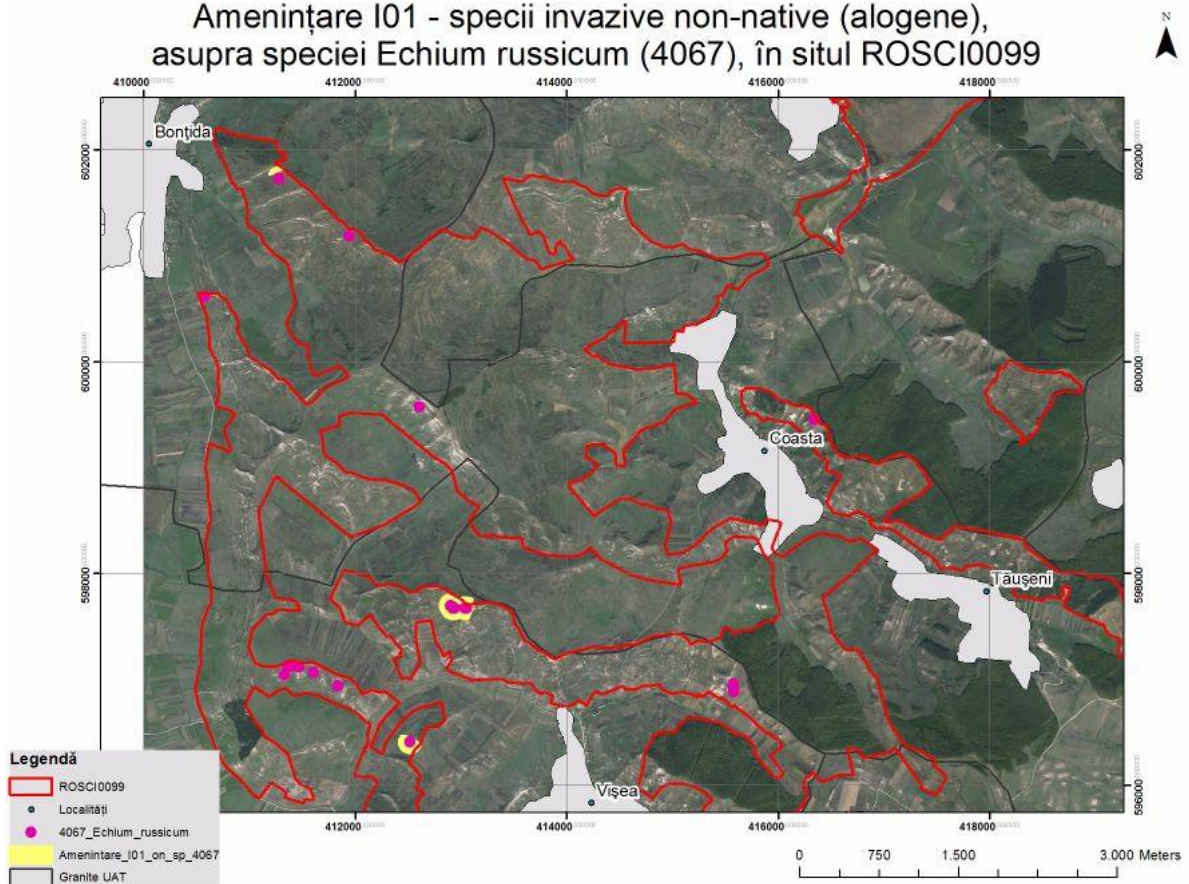

Harta 308

Amenințare I01 - specii invazive non-native (alogene),
asupra speciei *Crambe tataria* (4091), în situl ROSCI0099

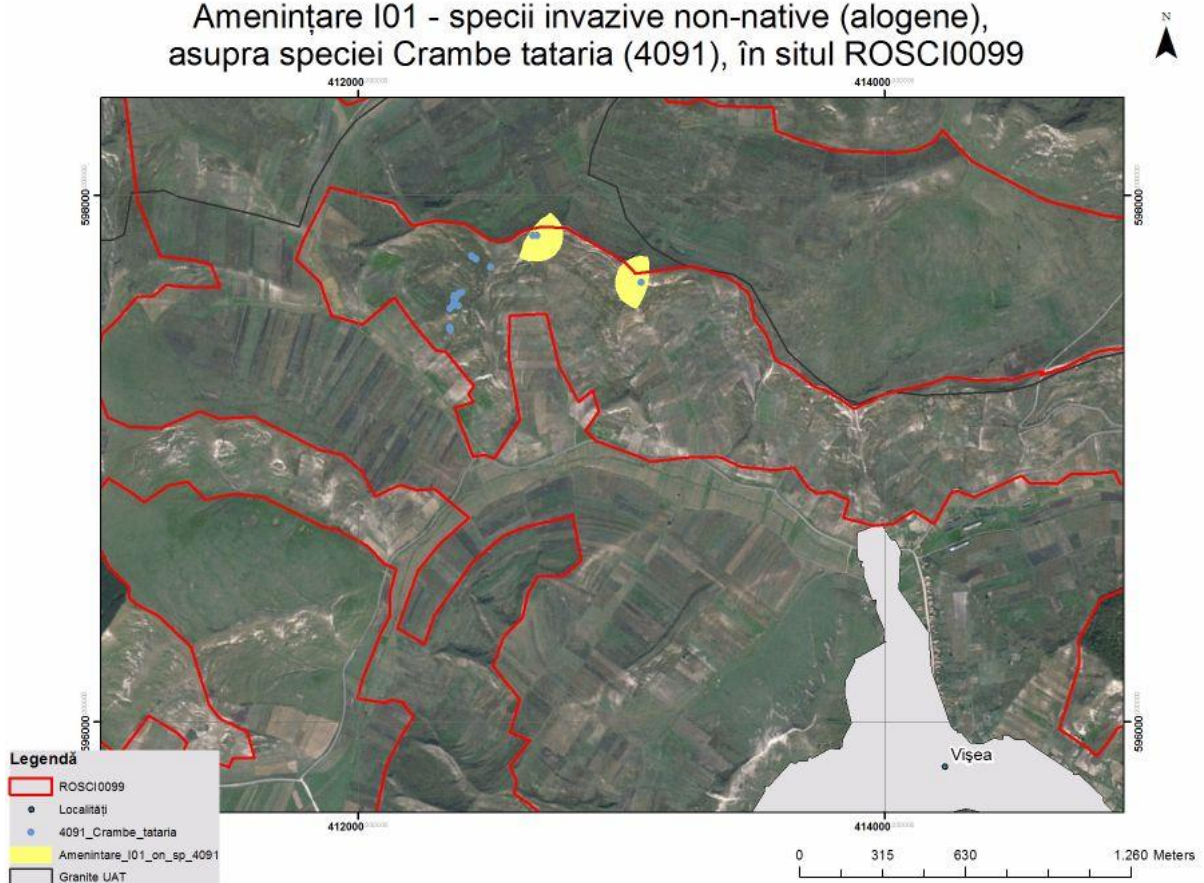

Harta 309

Amenințare J01.01 - incendii,
asupra speciei *Echium russicum* (4067), în situl ROSCI0099

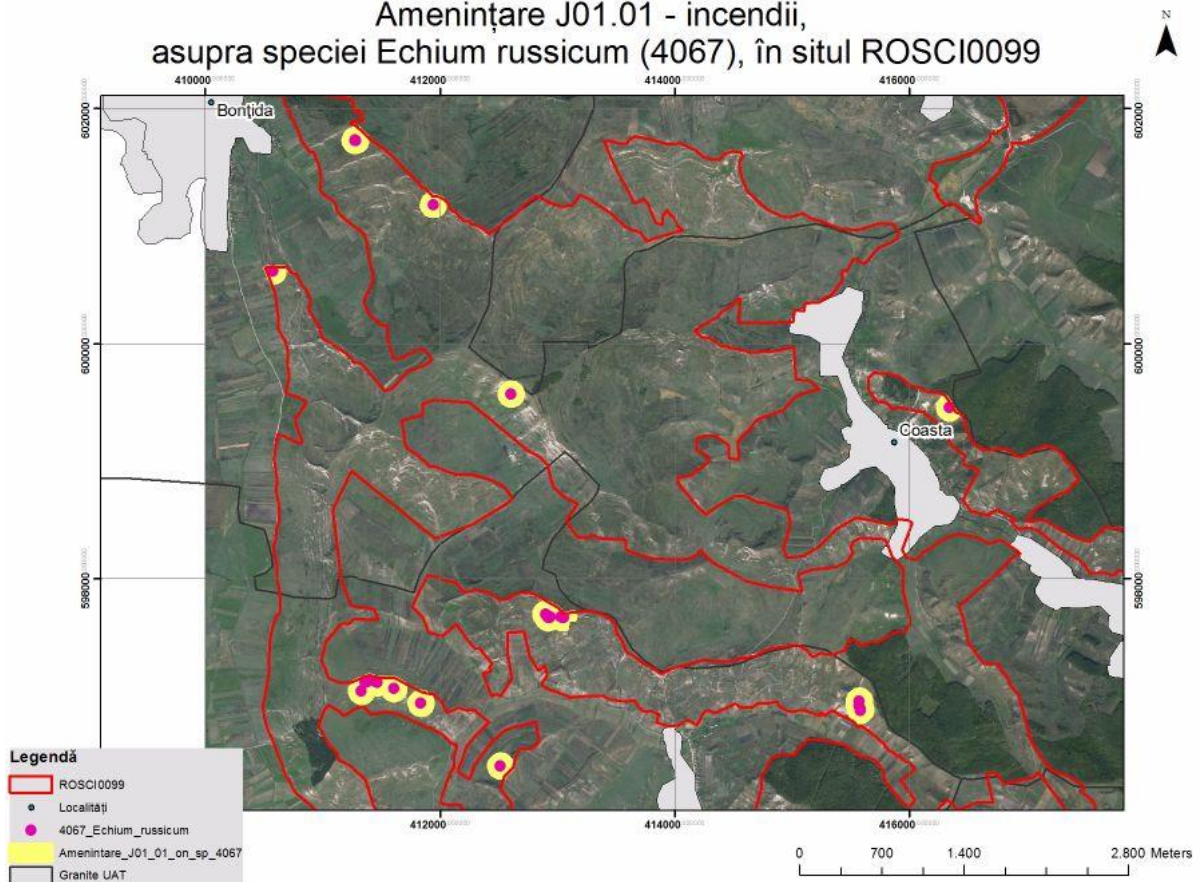

Harta 310

Amenințare J01.01 - incendii,
asupra speciei *Crambe tataria* (4091), în situl ROSCI0099

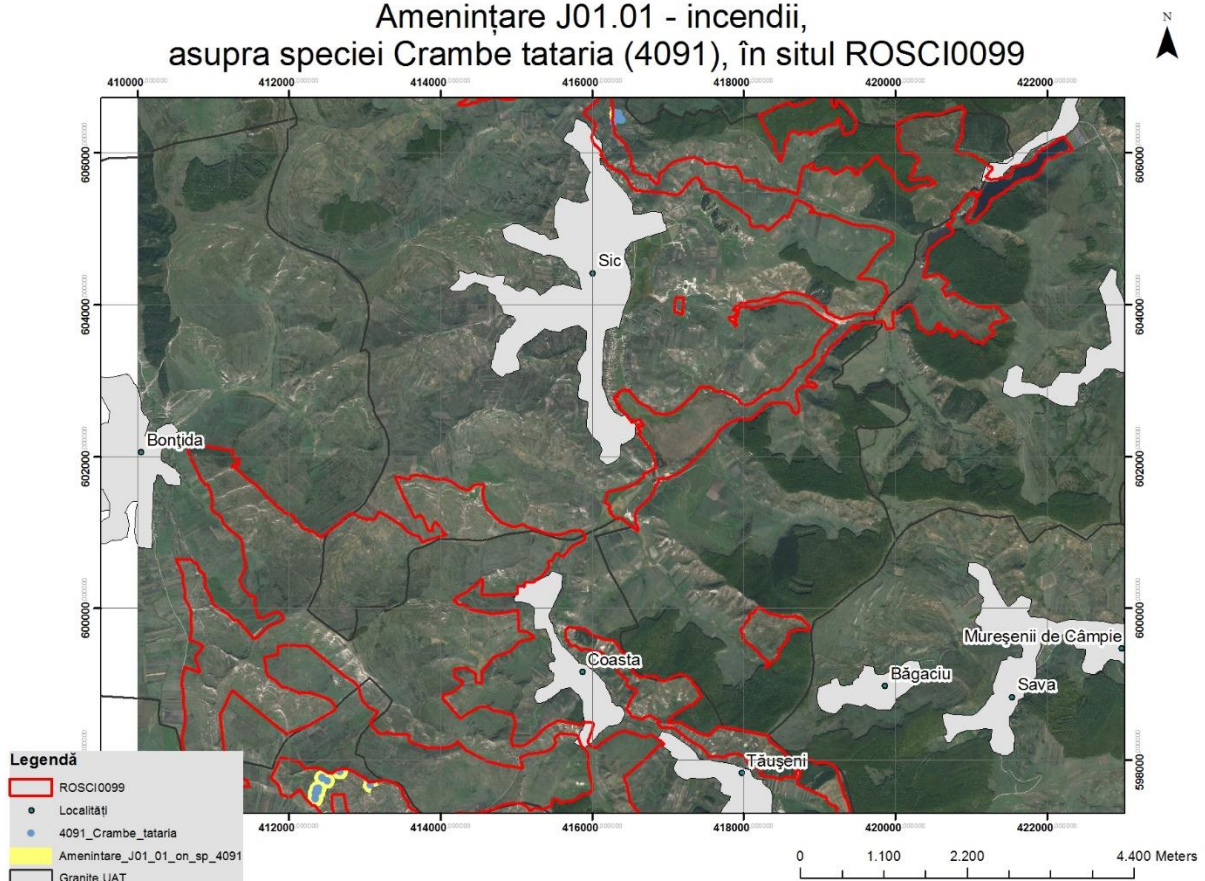

Harta 311

Amenintare J02.01.01 Polderizare, asupra speciei 1188 Bombina bombina în situl ROSCI0099

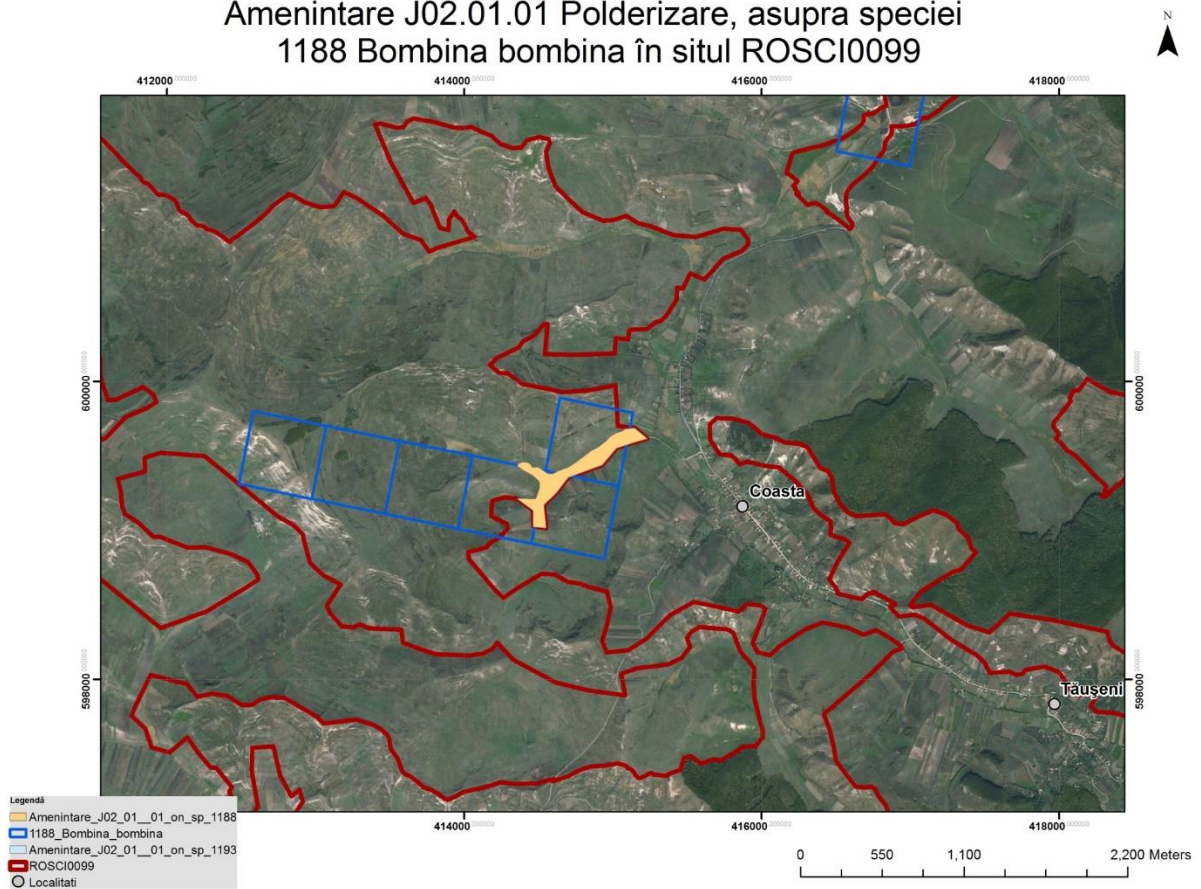

Harta 312

Amenintare J02.01.01 Polderizare, asupra speciei 1193 Bombina variegata în situl ROSCI0099

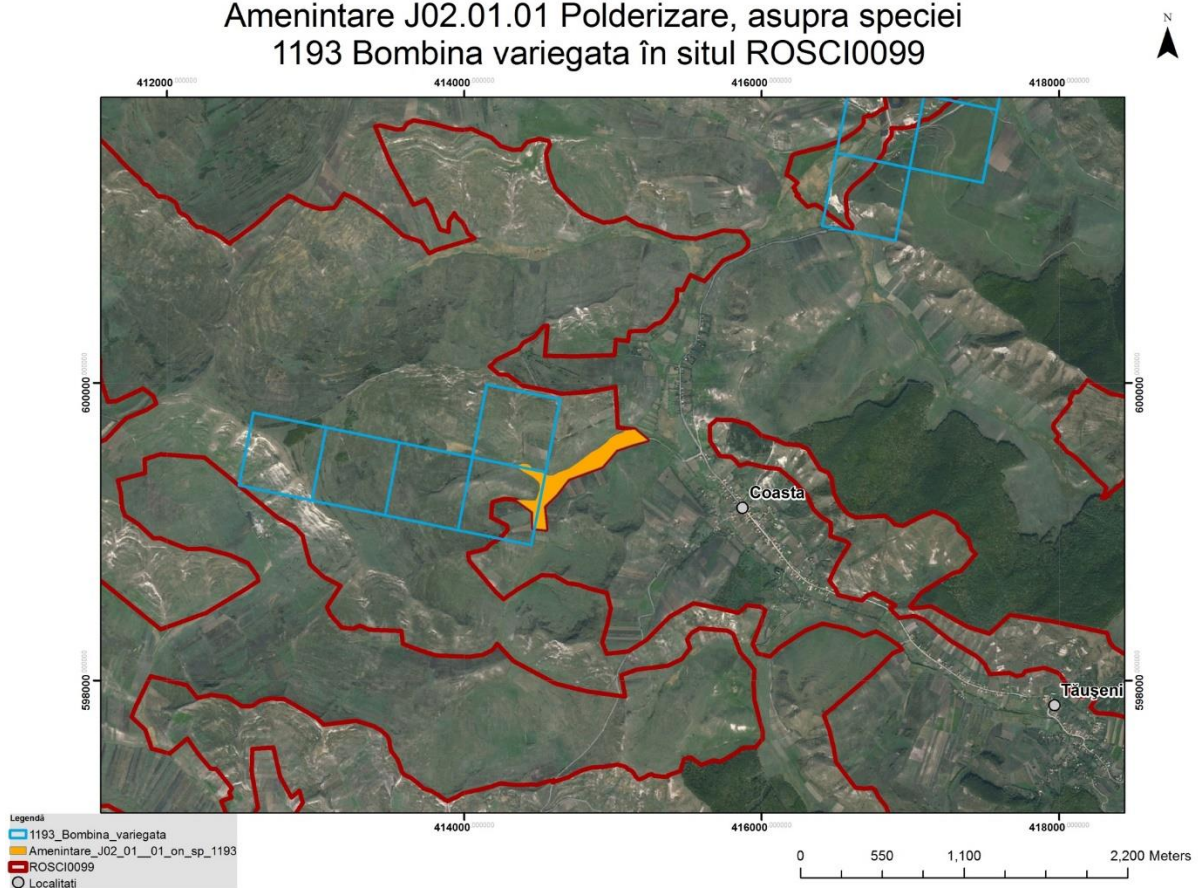

Harta 313

K01.03. Secarea asupra speciilor de Bombina din sit

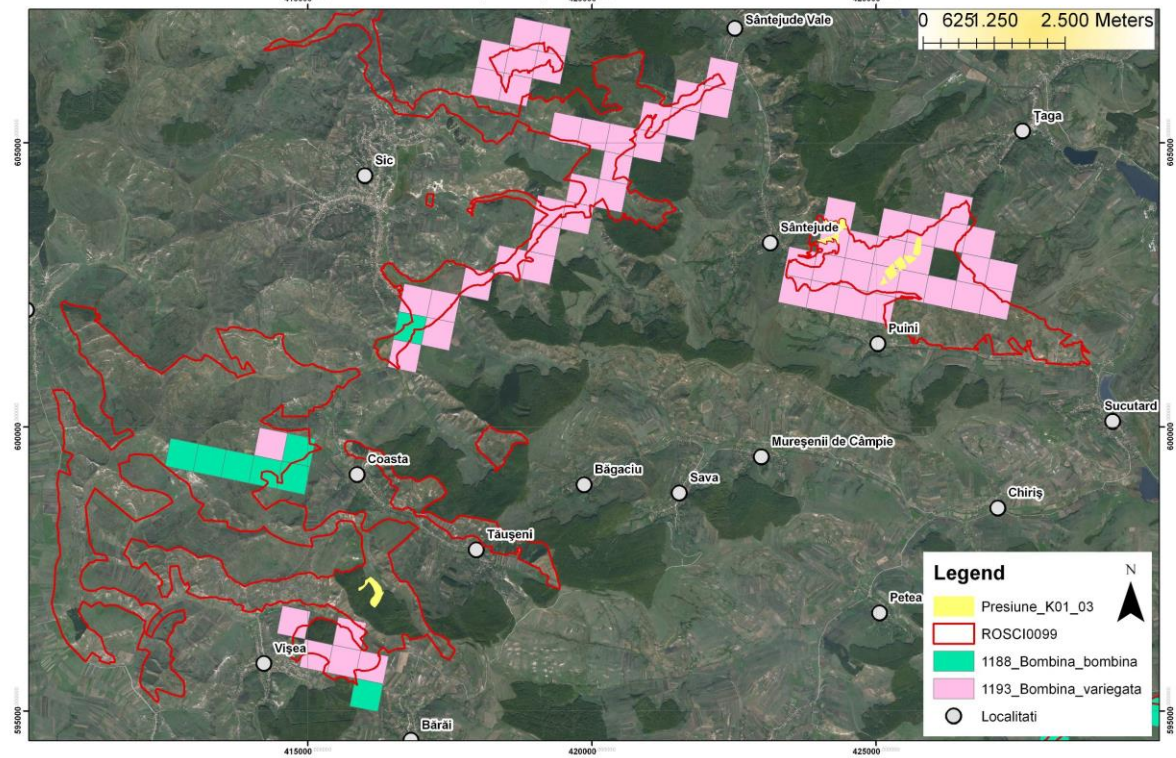

Harta 314

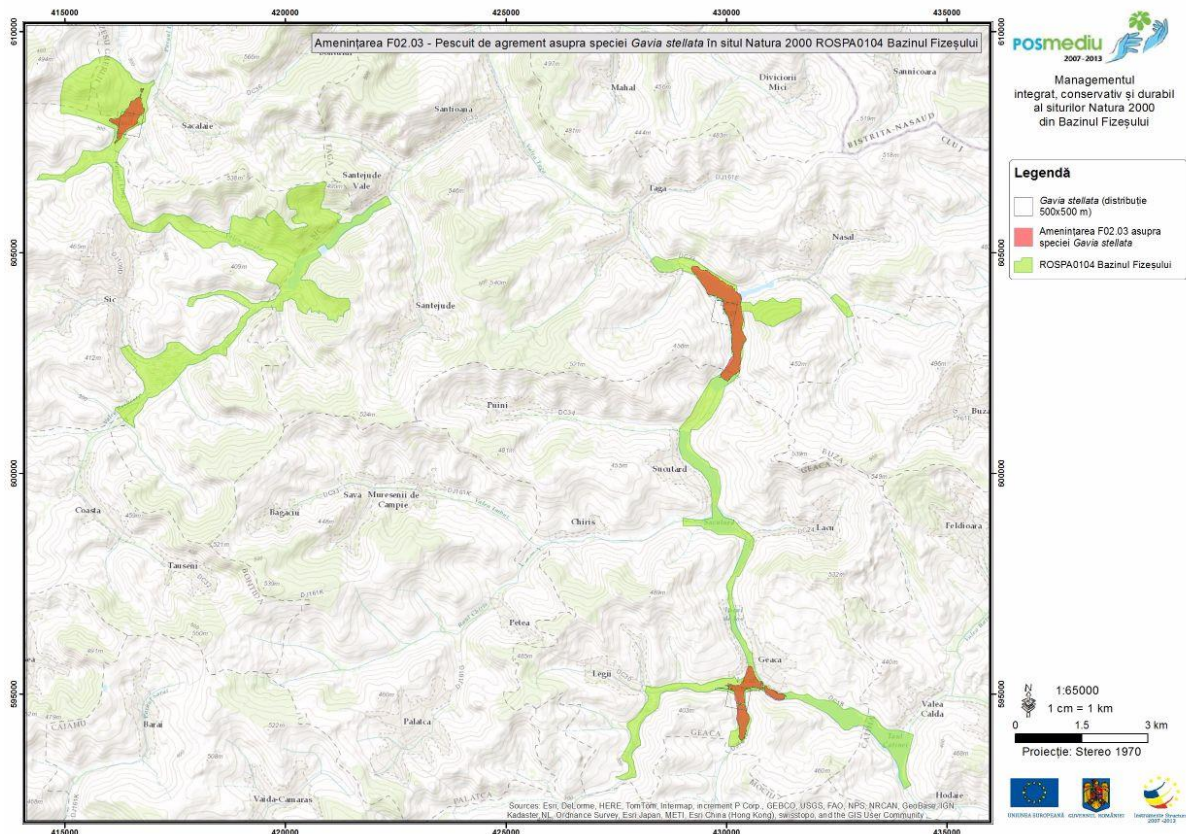

Harta 315

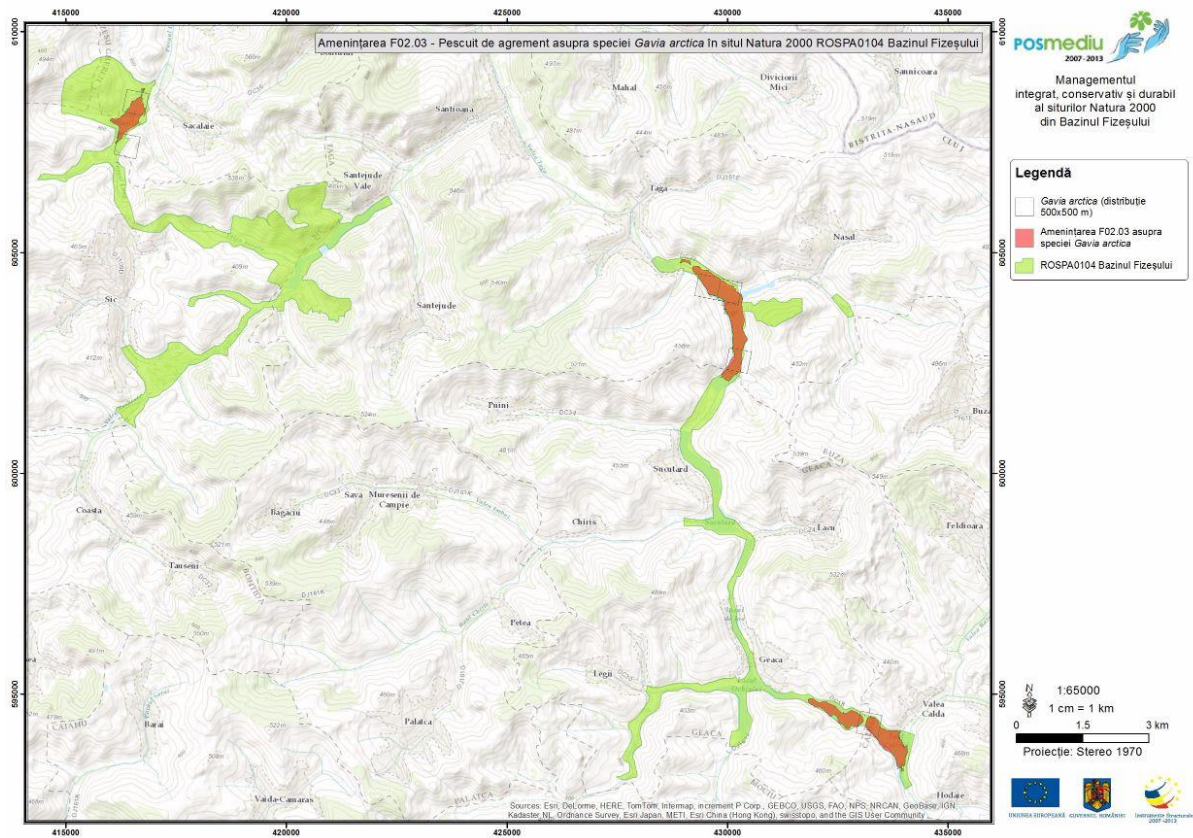

Harta 316

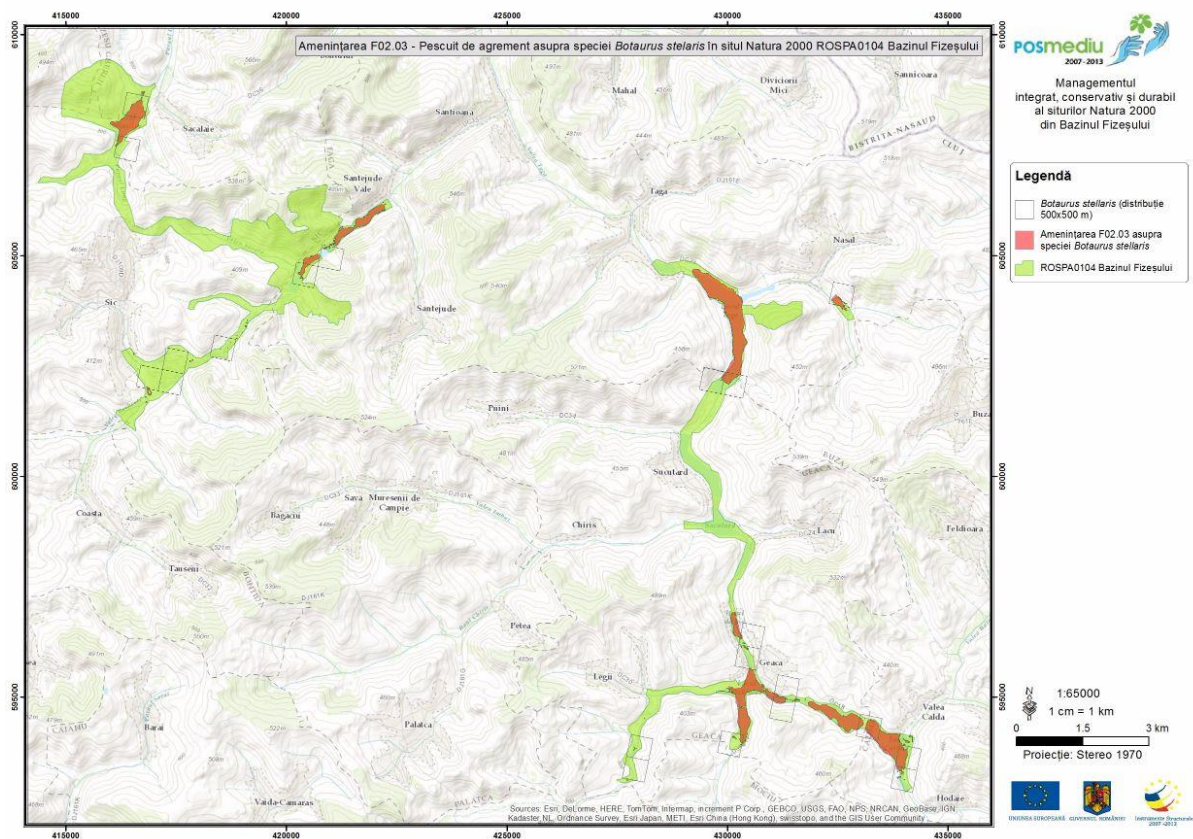

Harta 317

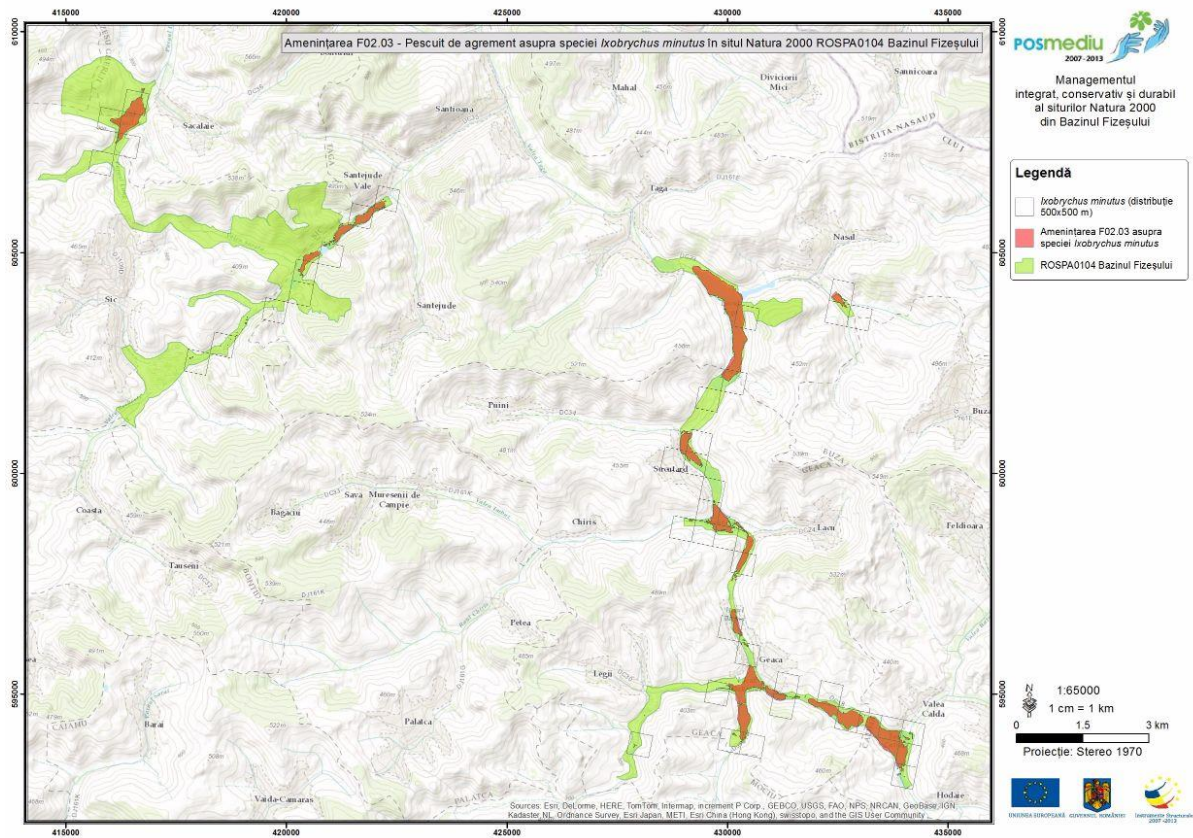

Harta 318

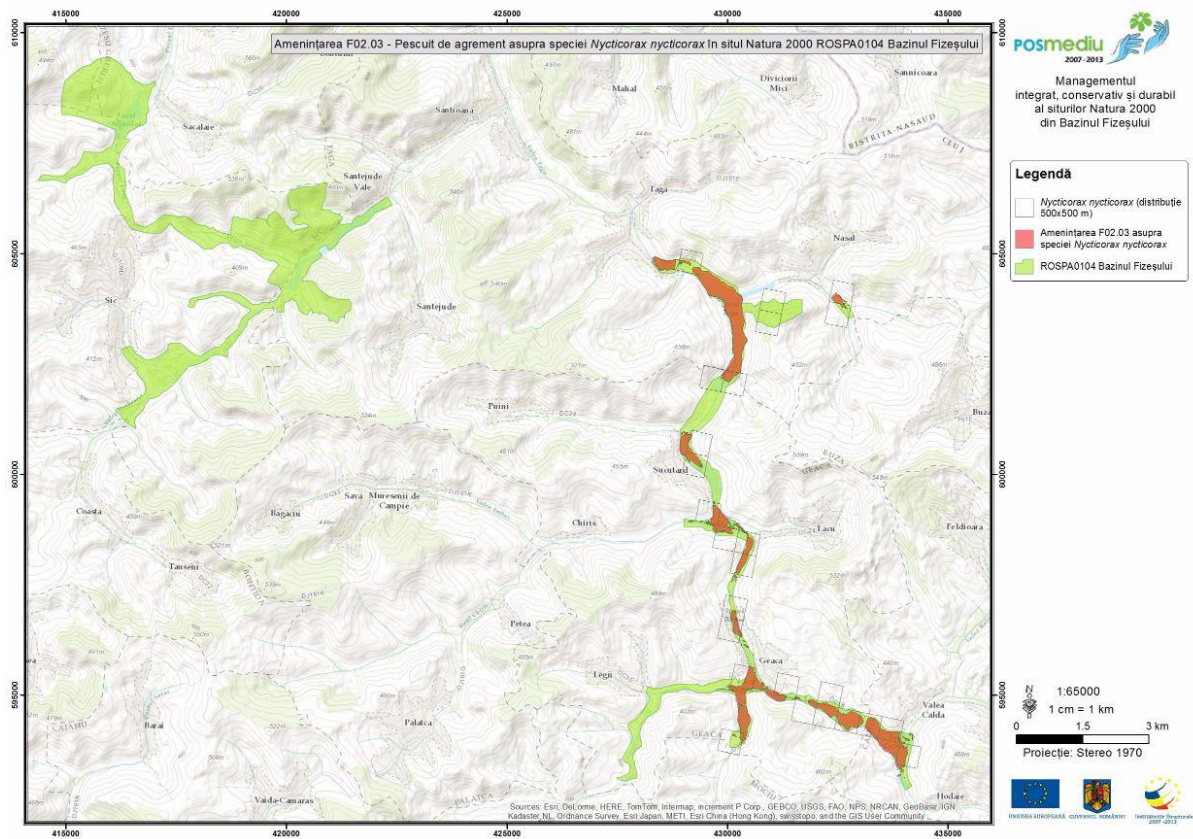

Harta 319

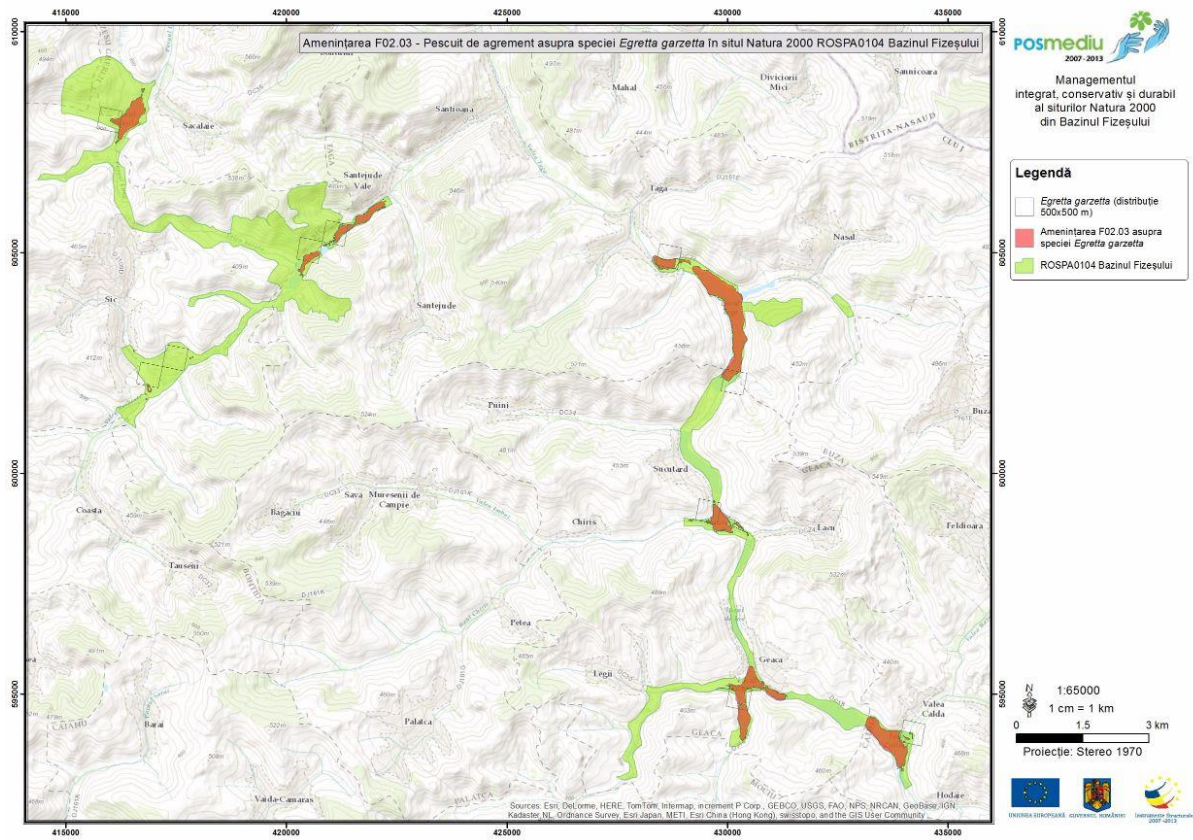

Harta 320

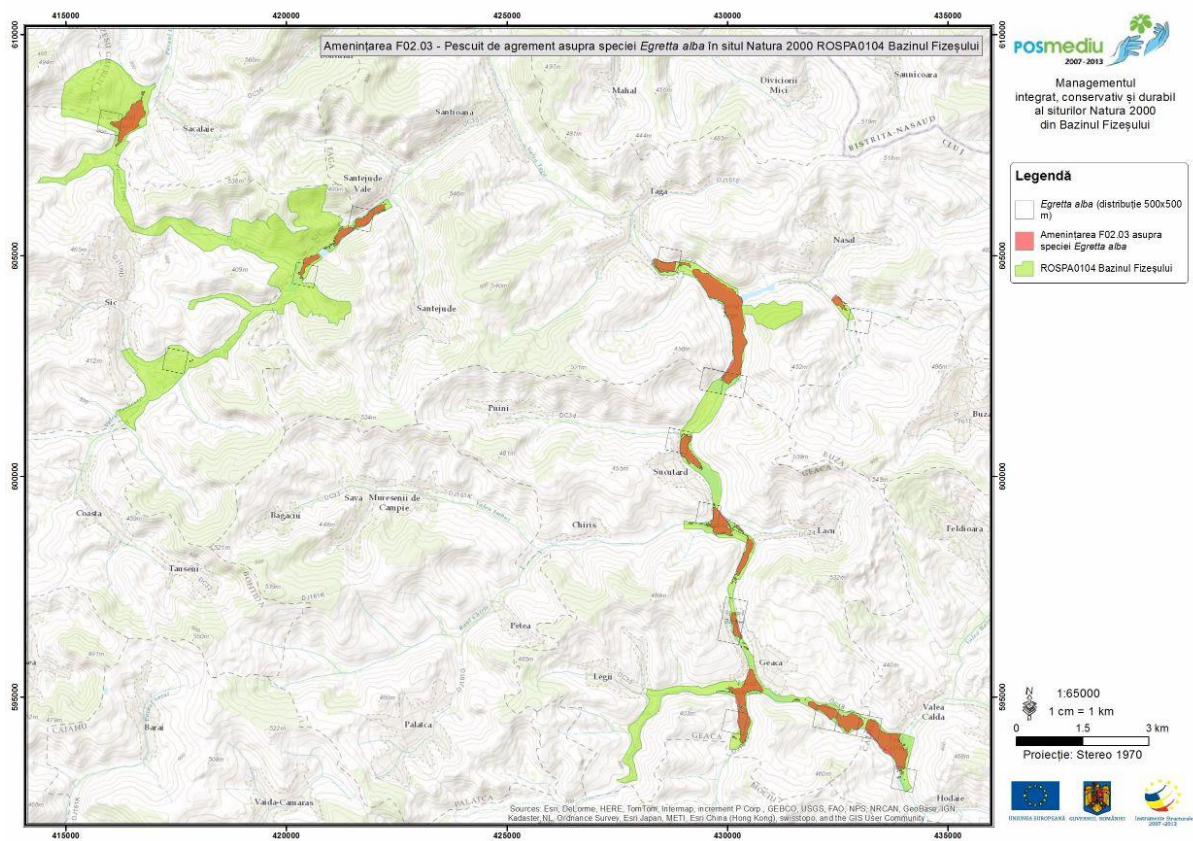

Harta 321

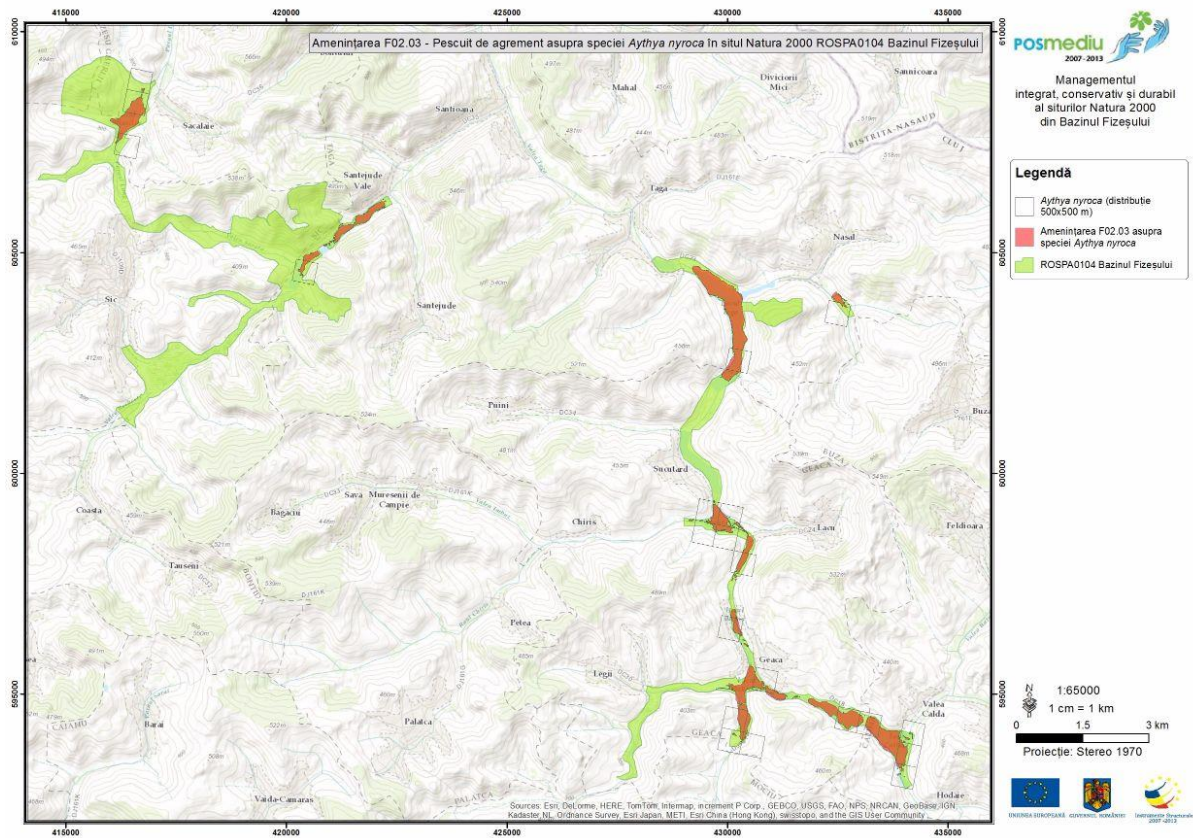

Harta 322

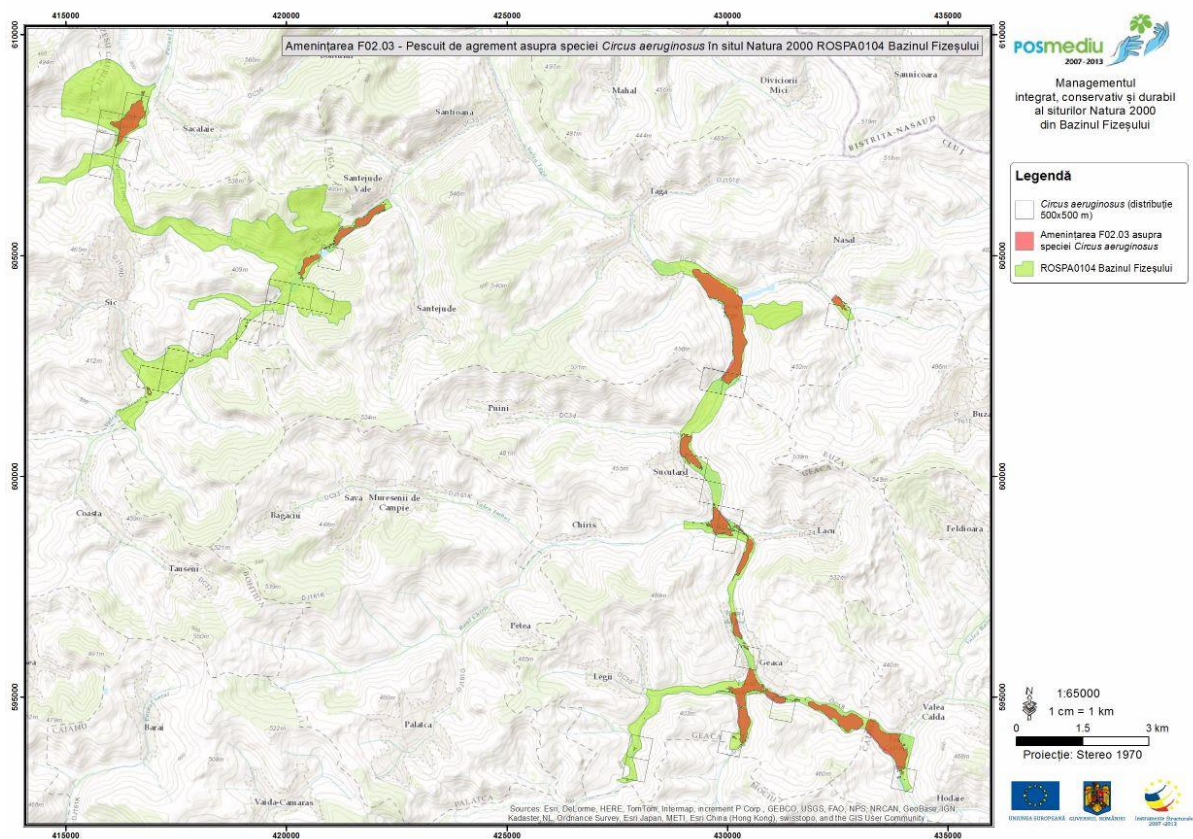

Harta 323

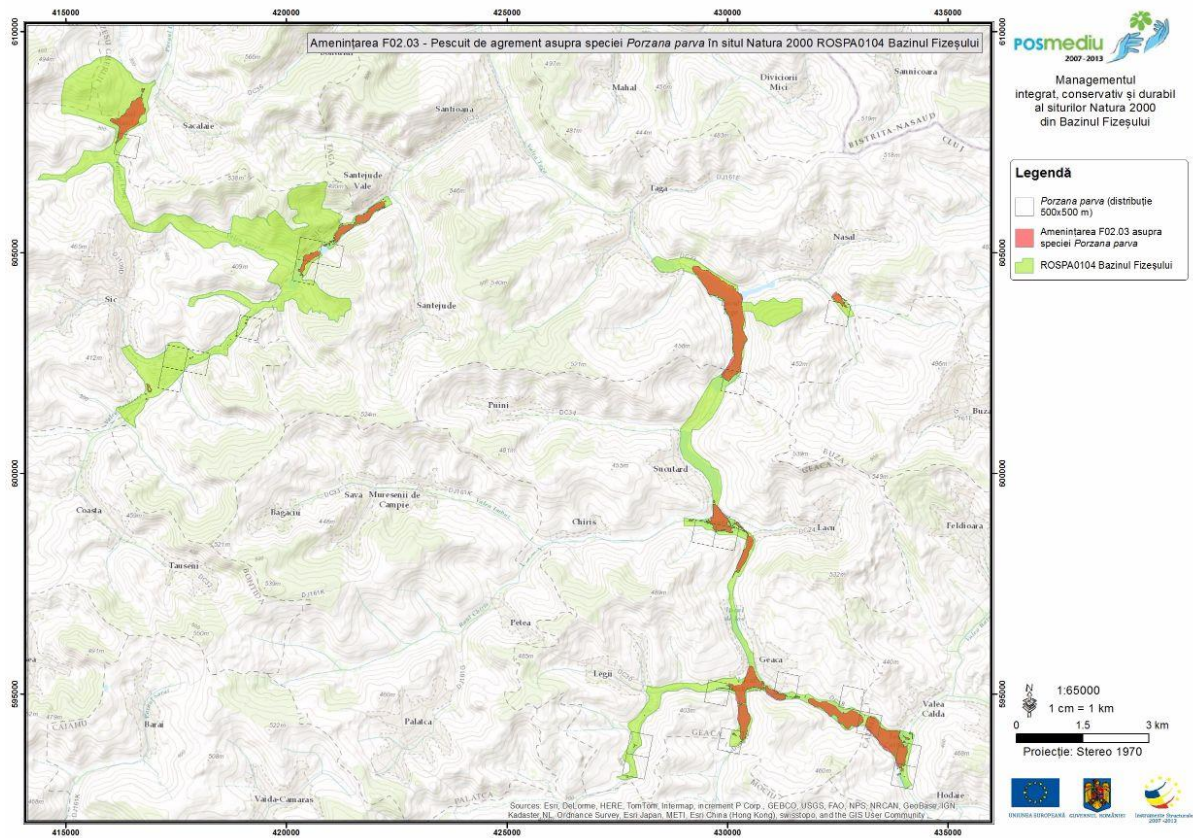

Harta 324

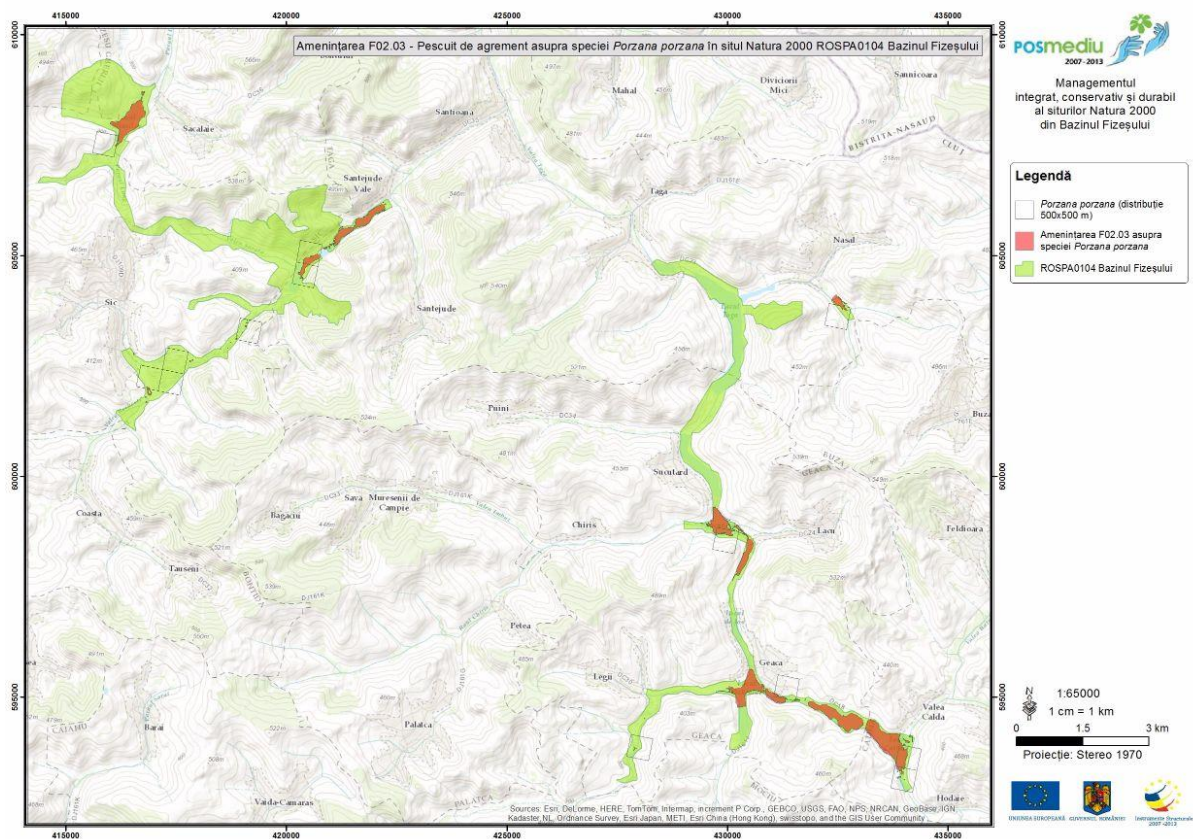

Harta 325

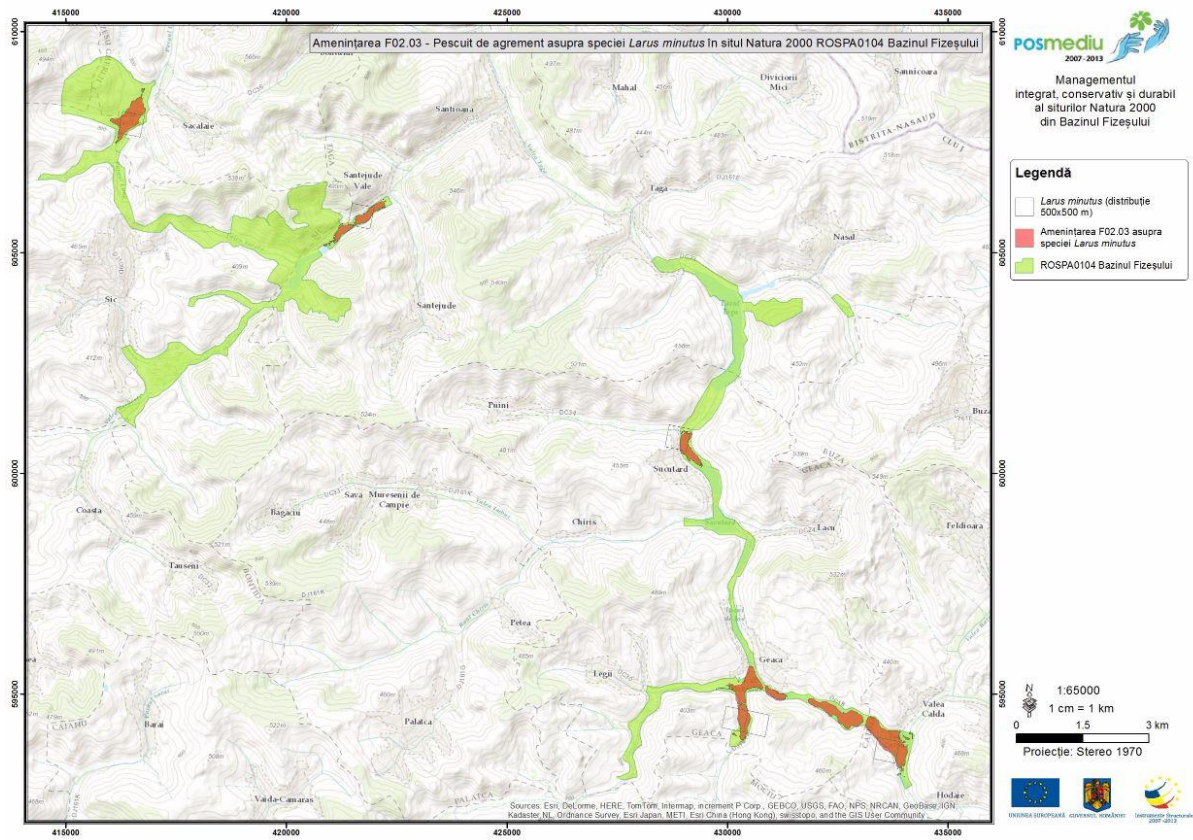

Harta 326

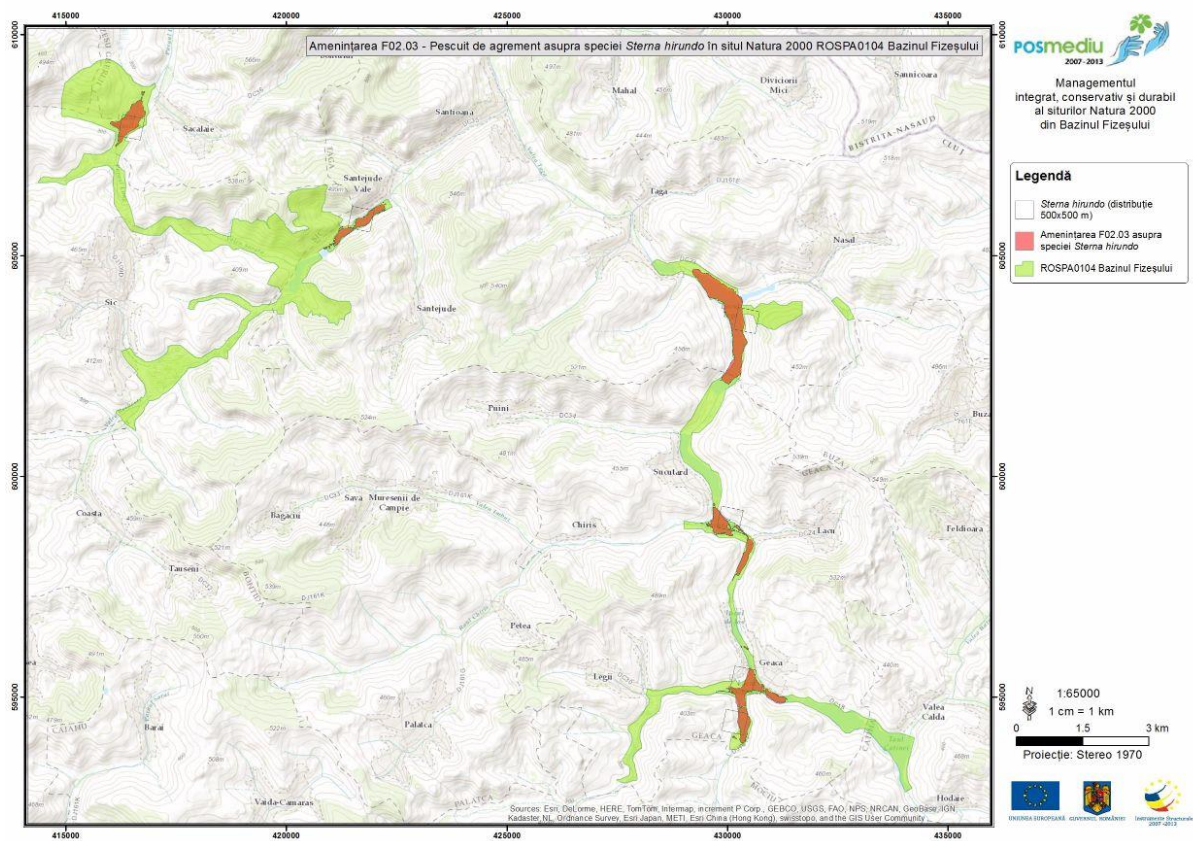

Harta 327

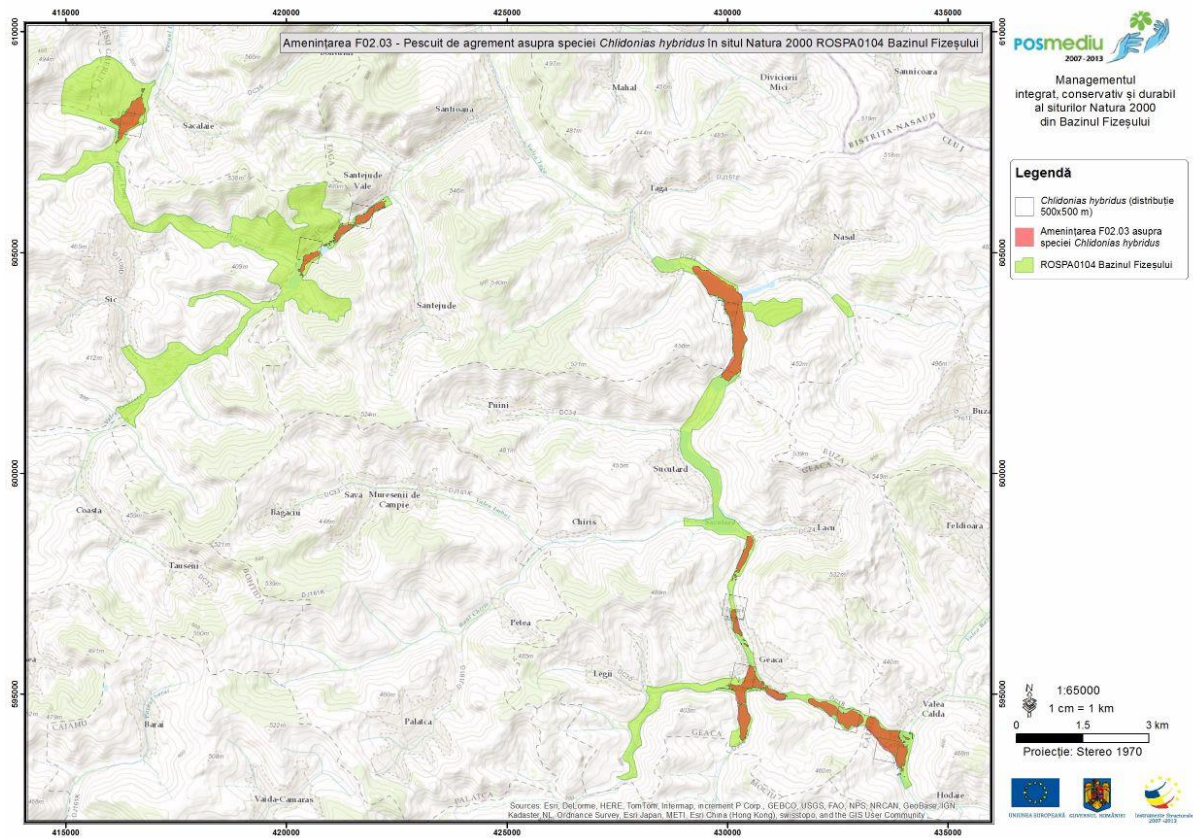

Harta 328

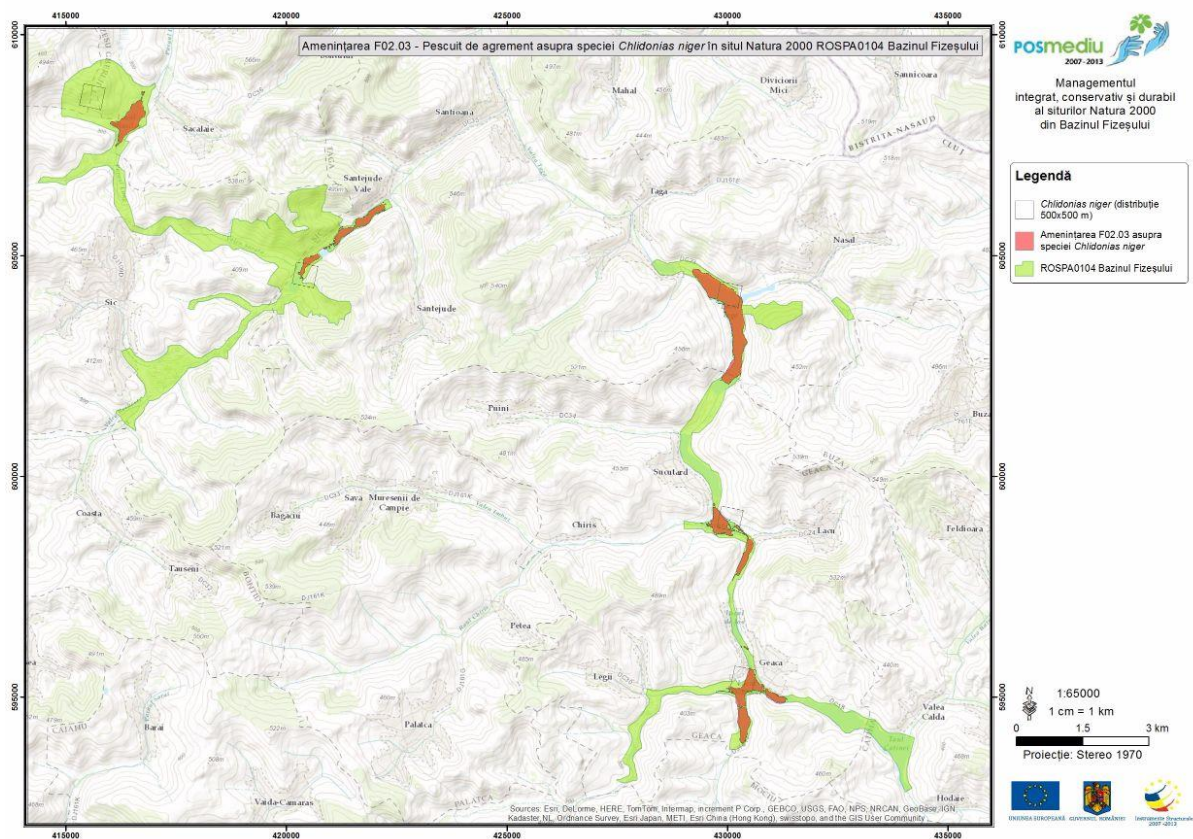

Harta 329

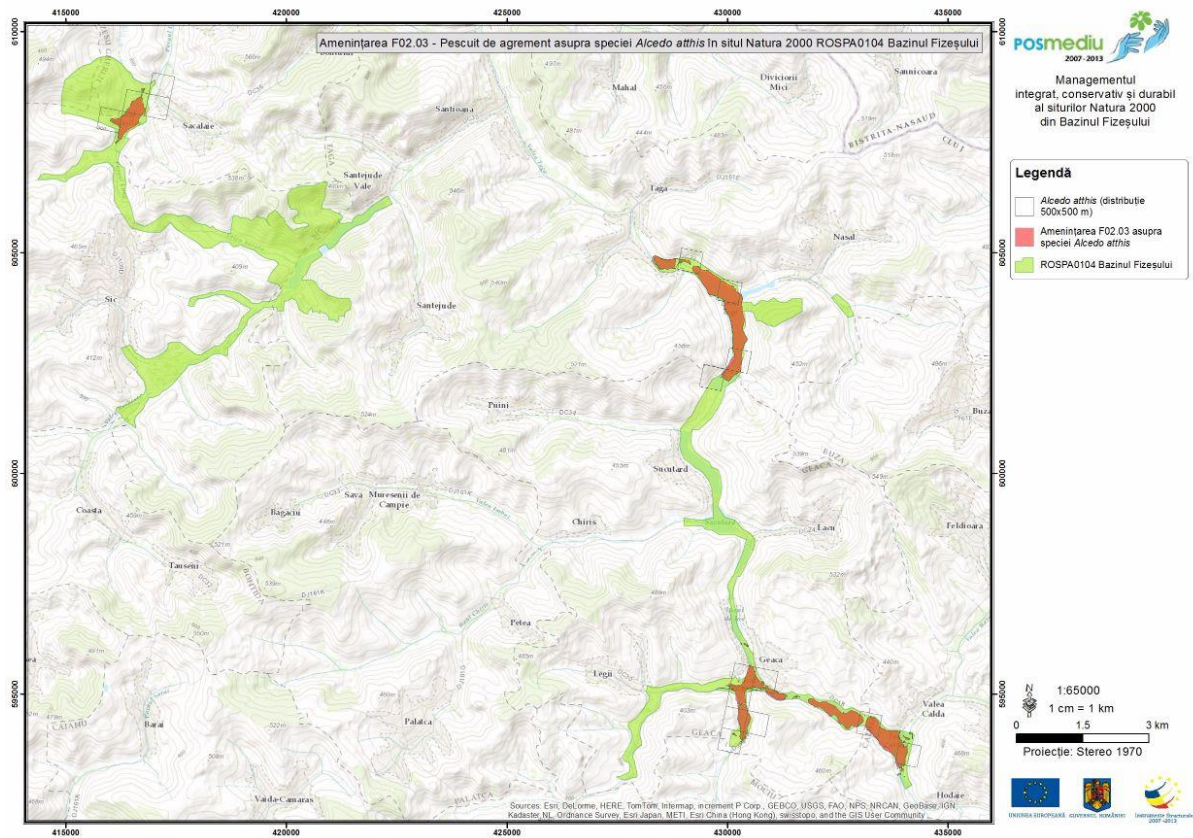

Harta 330

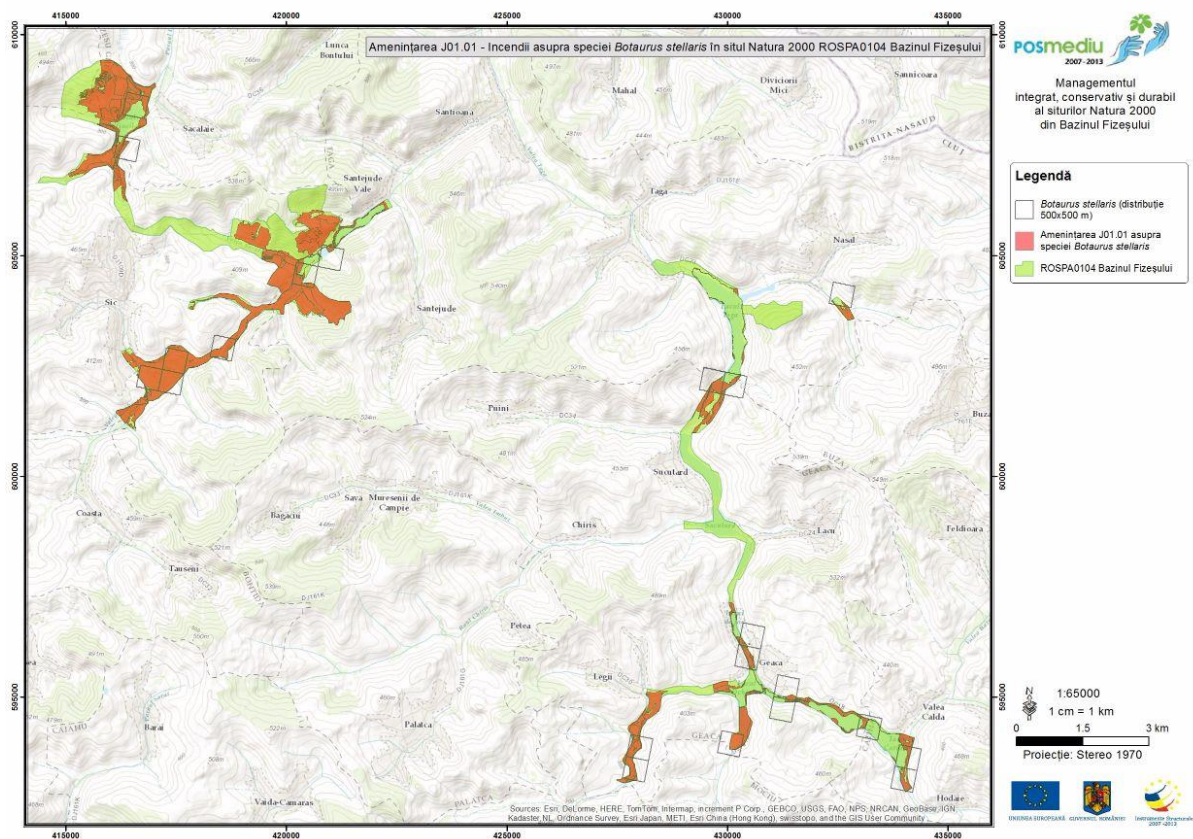

Harta 331

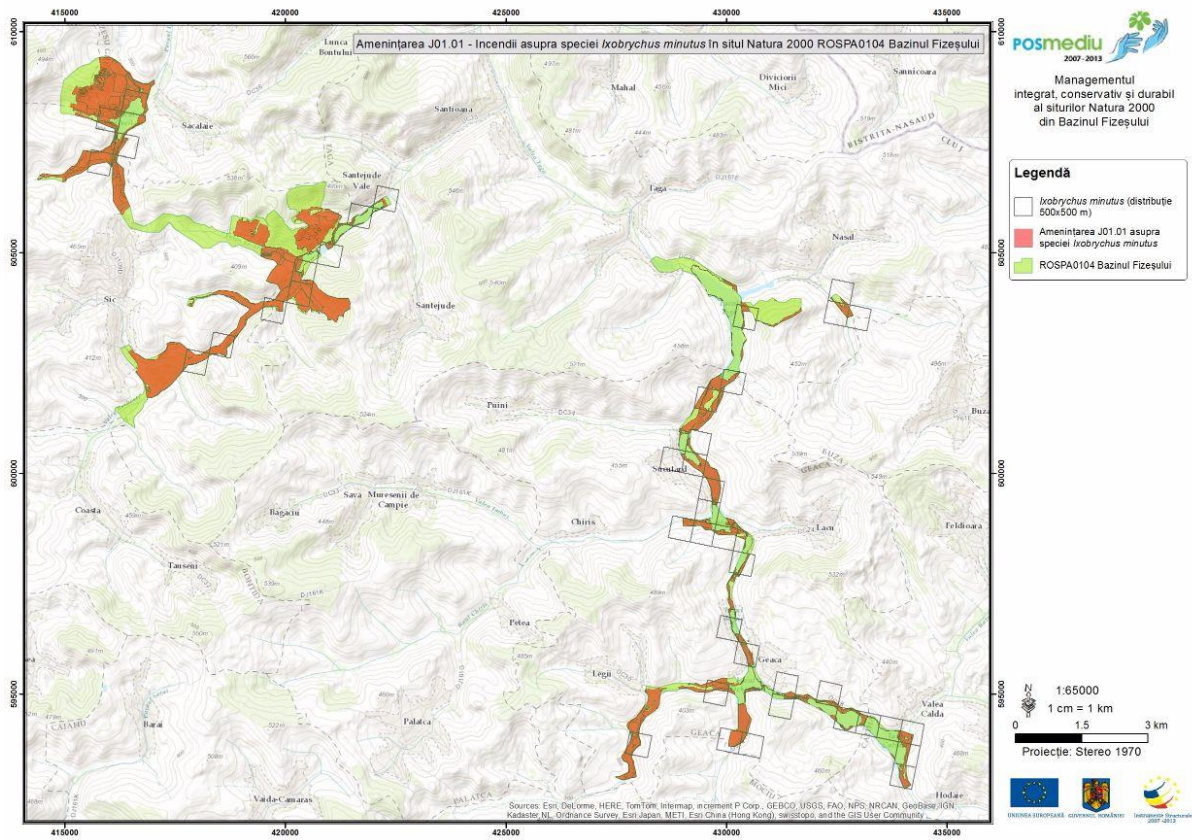

Harta 332

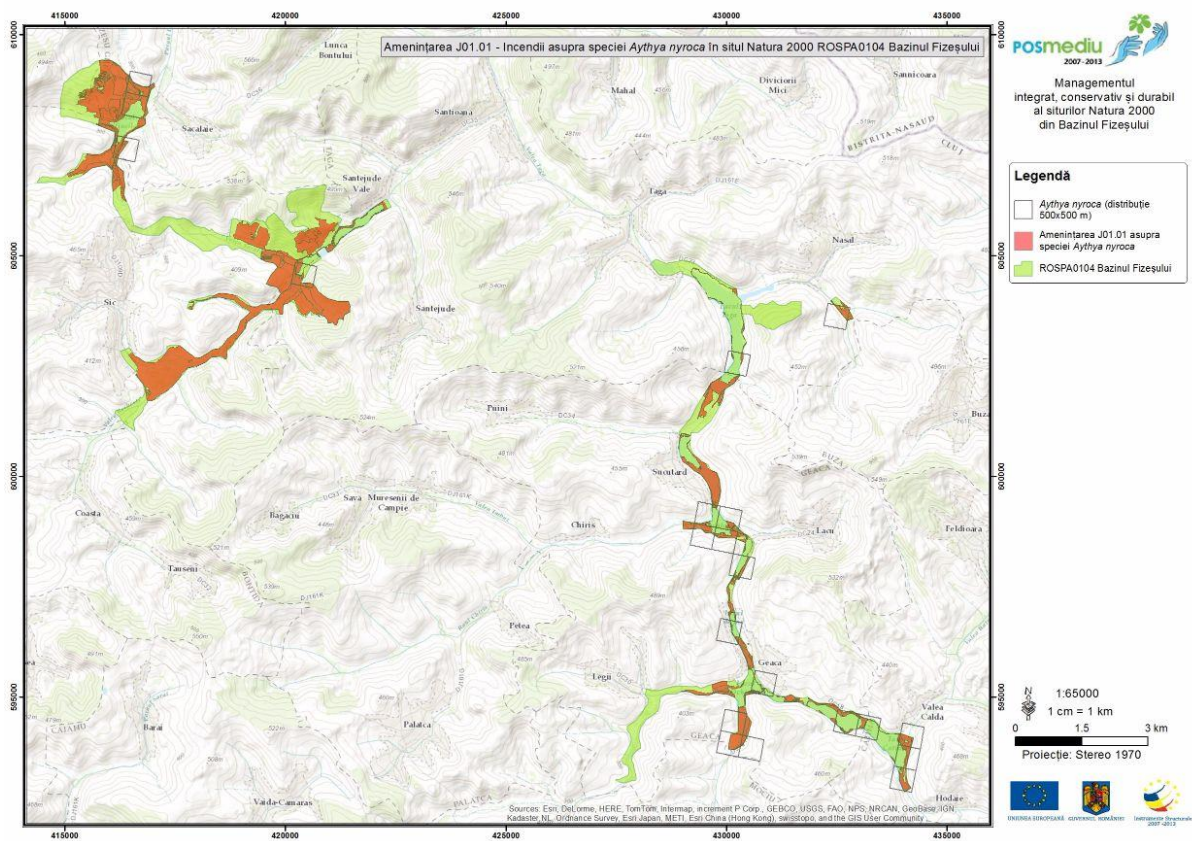

Harta 333

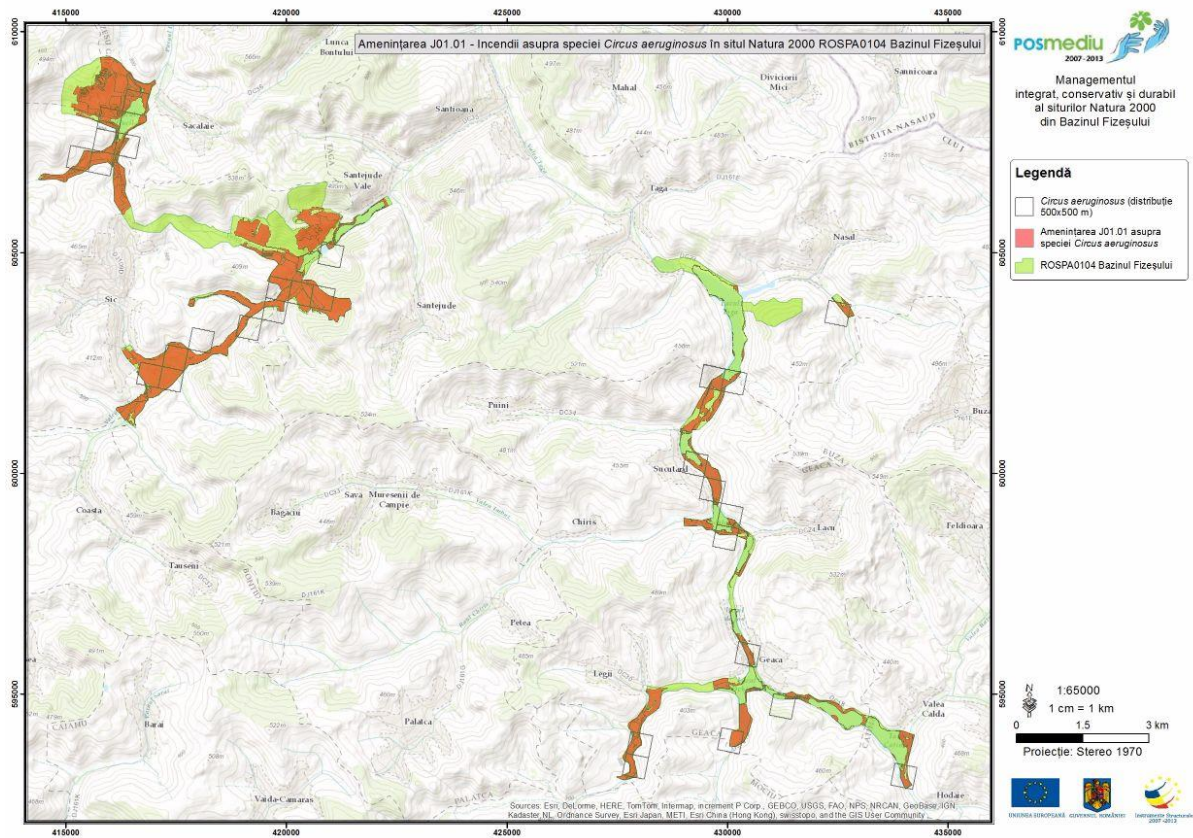

Harta 334

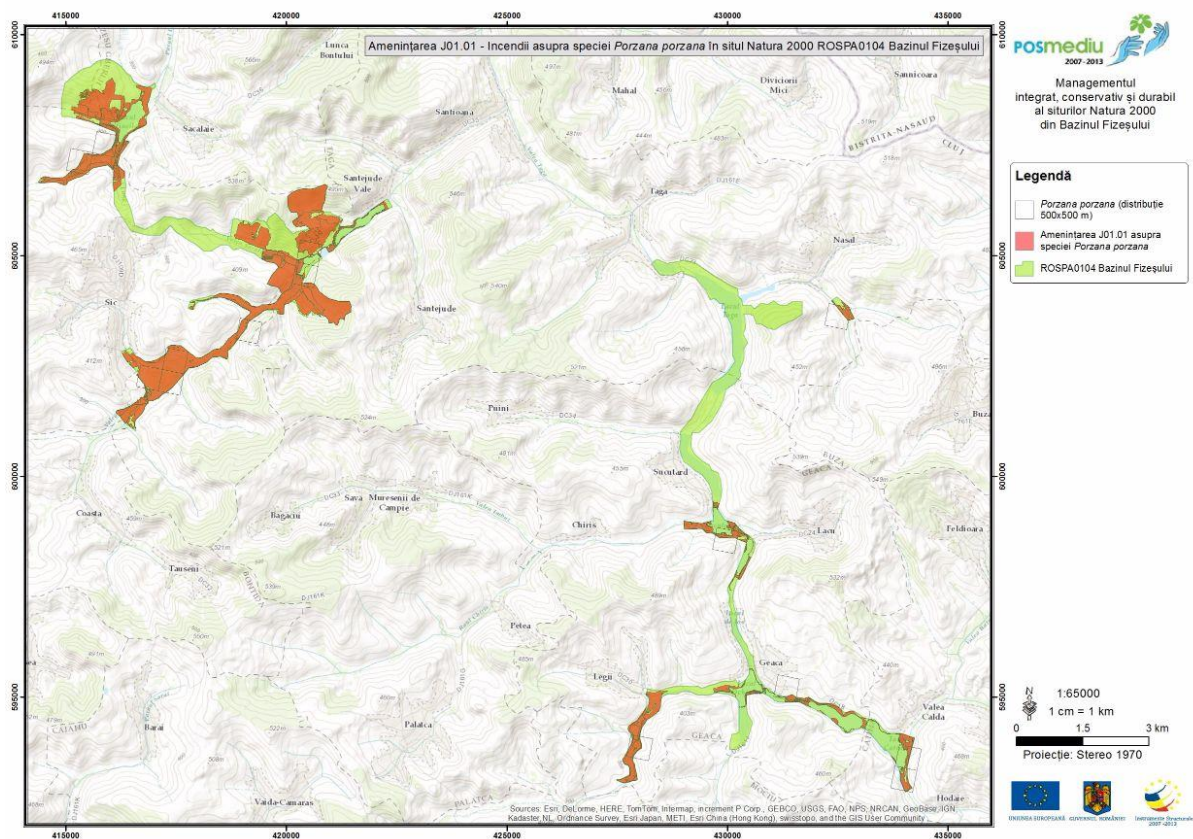

Harta 335

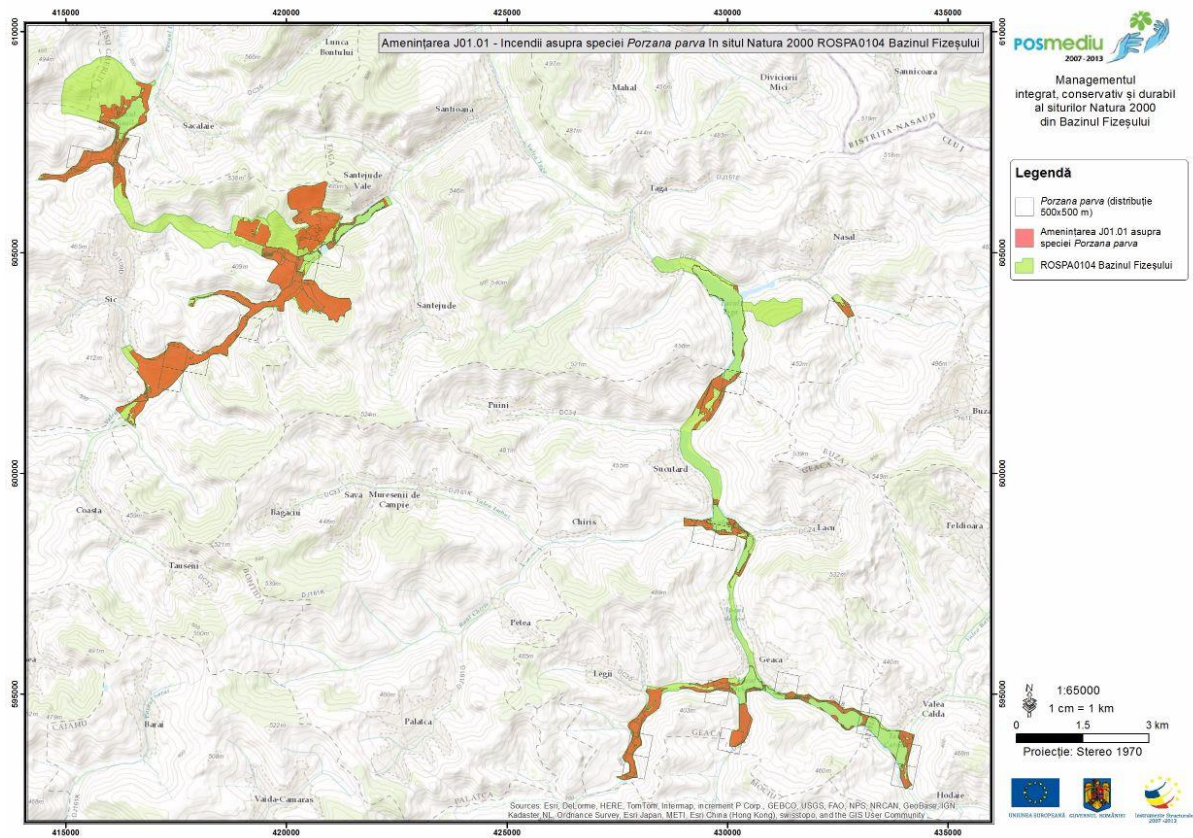

Harta 336

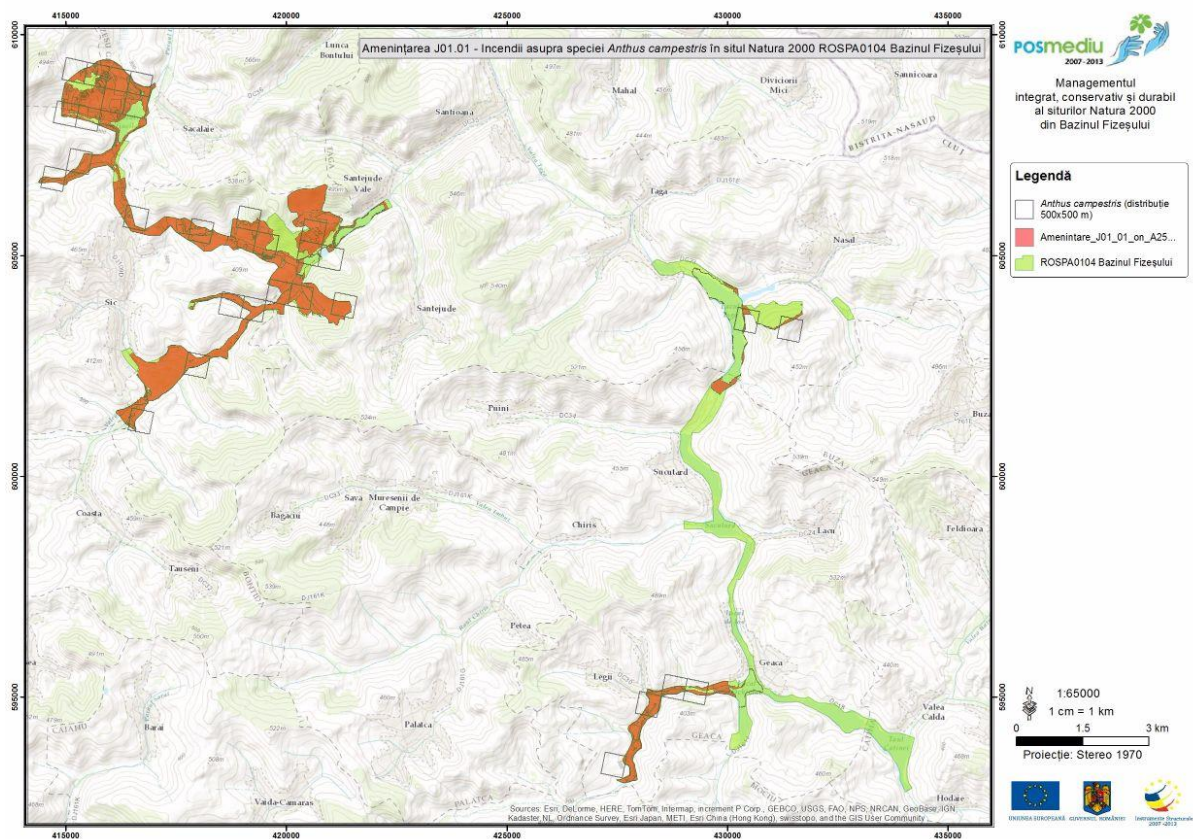

Harta 337

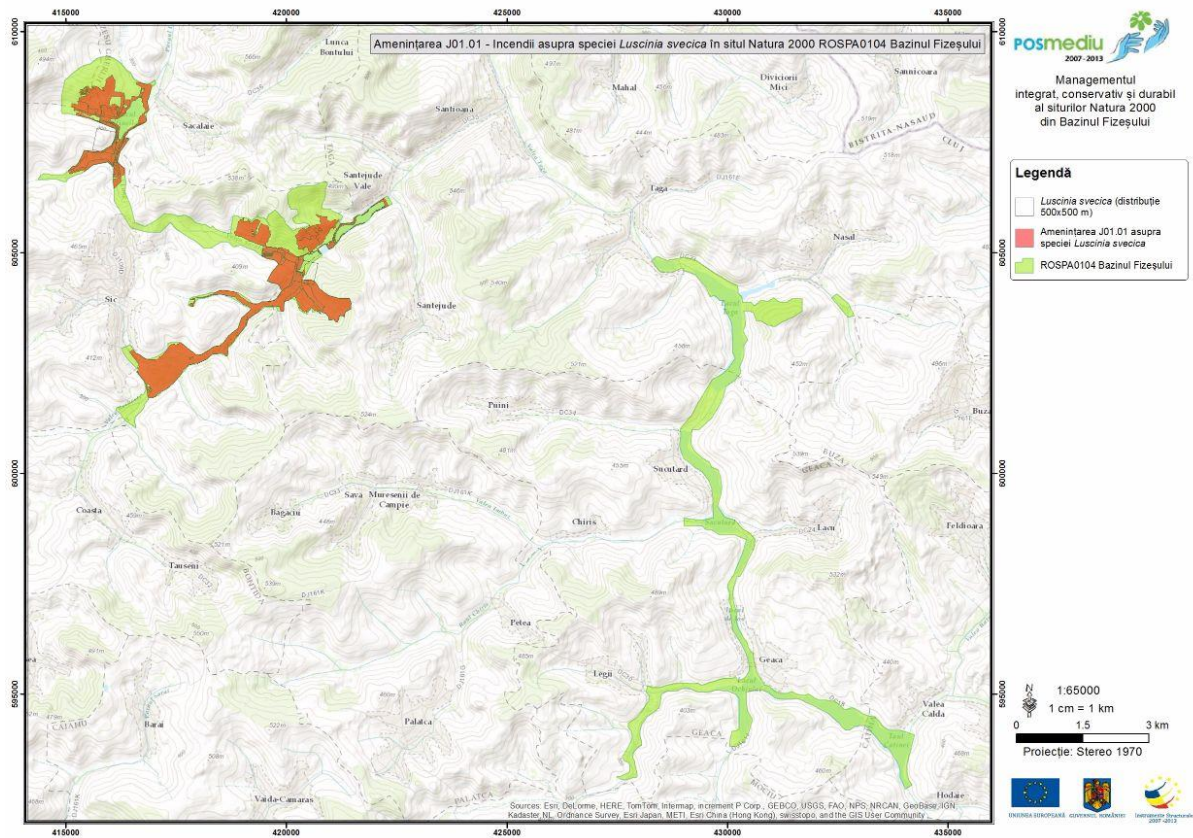

Harta 338

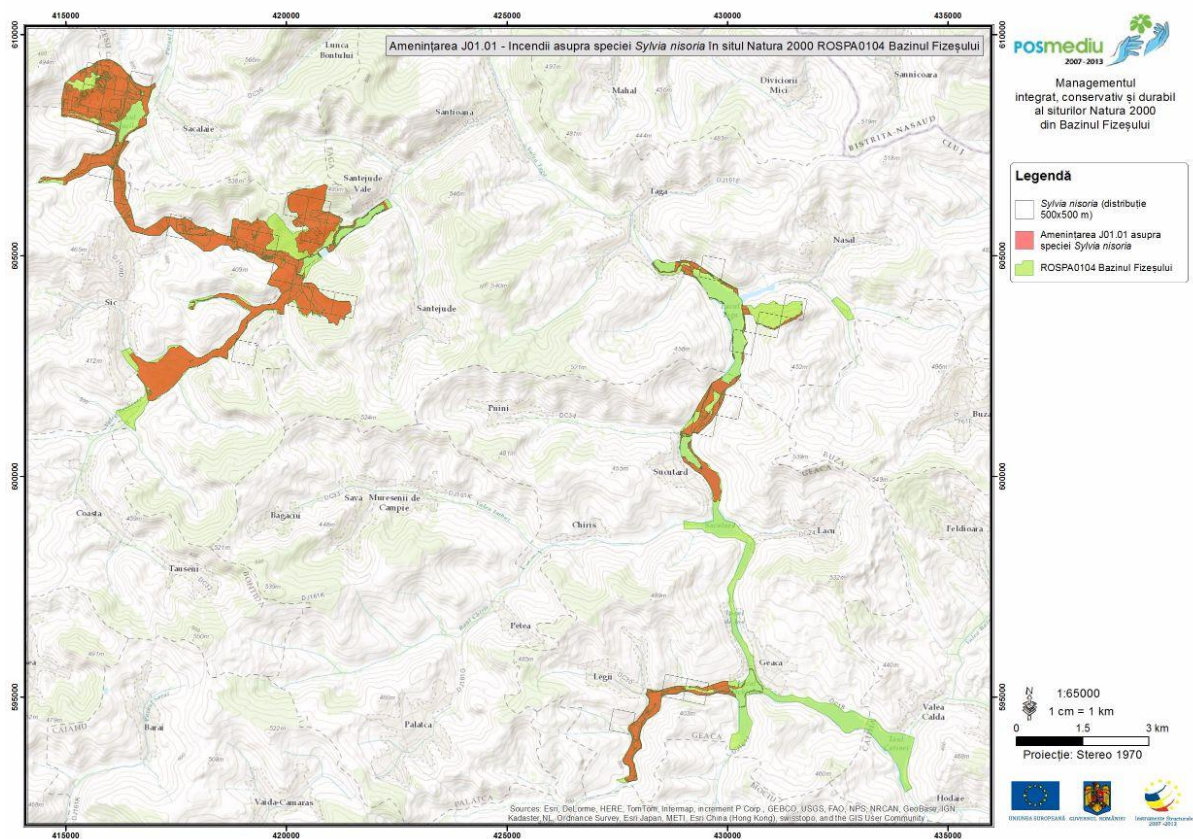

Harta 339

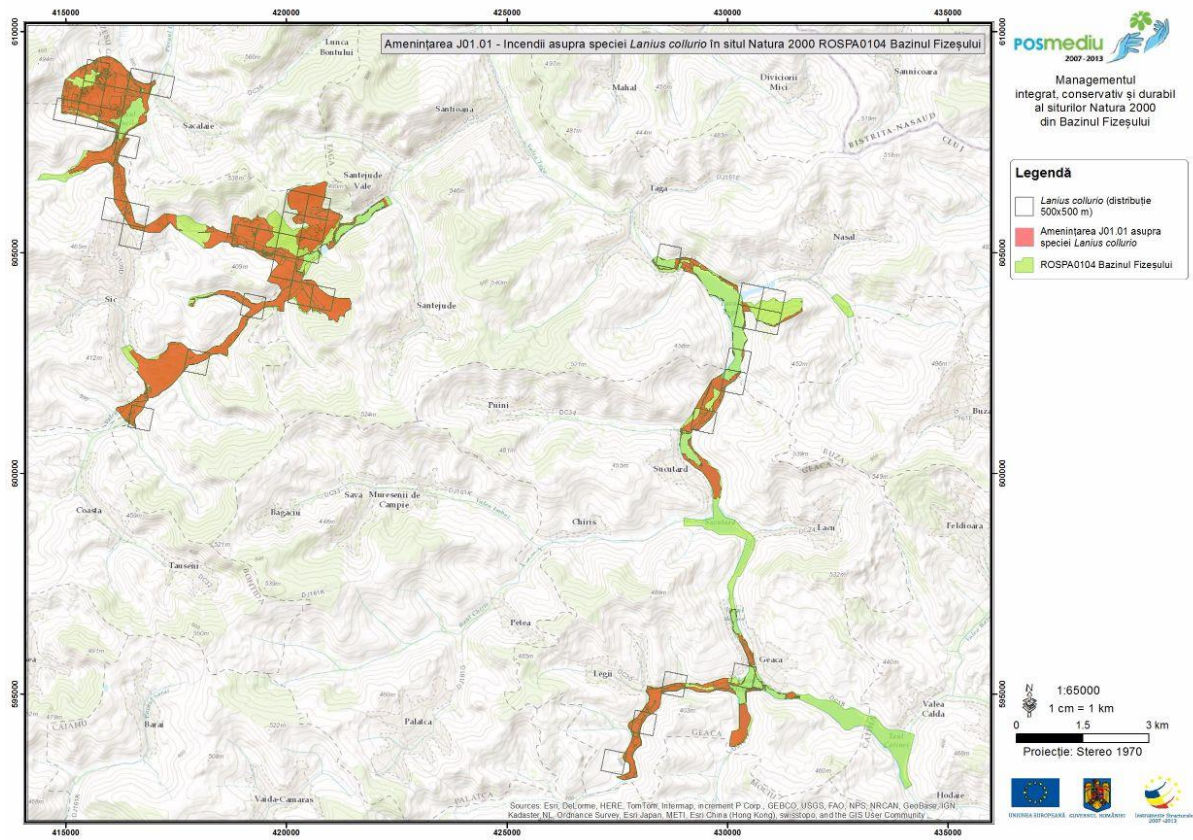

Harta 340

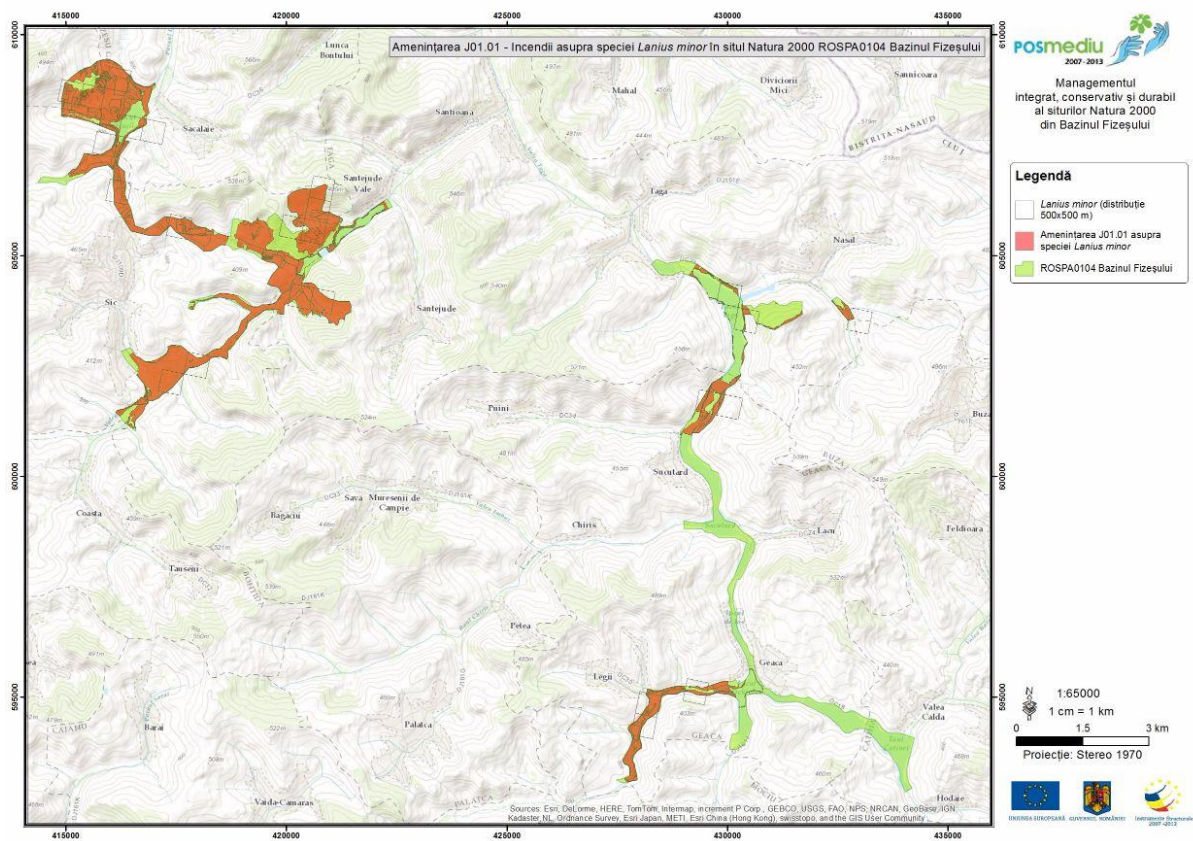

Harta 341

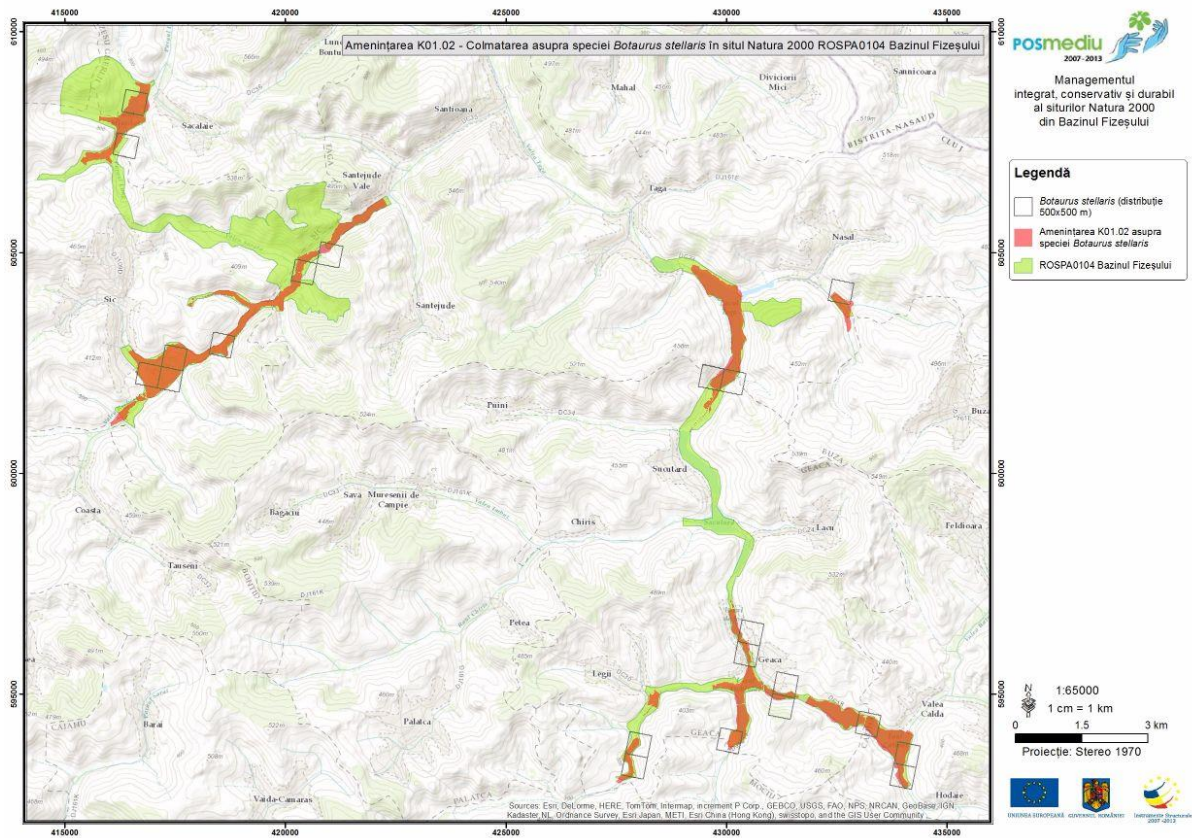

Harta 342

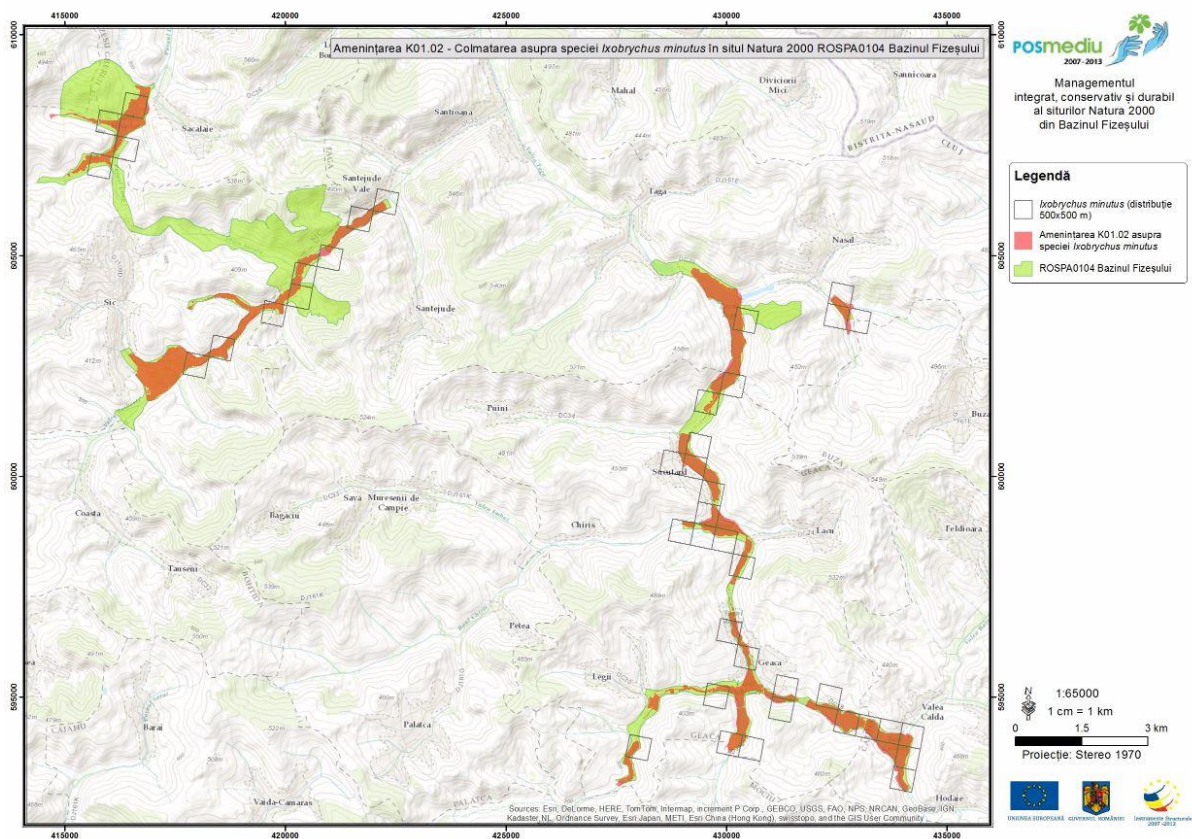

Harta 343

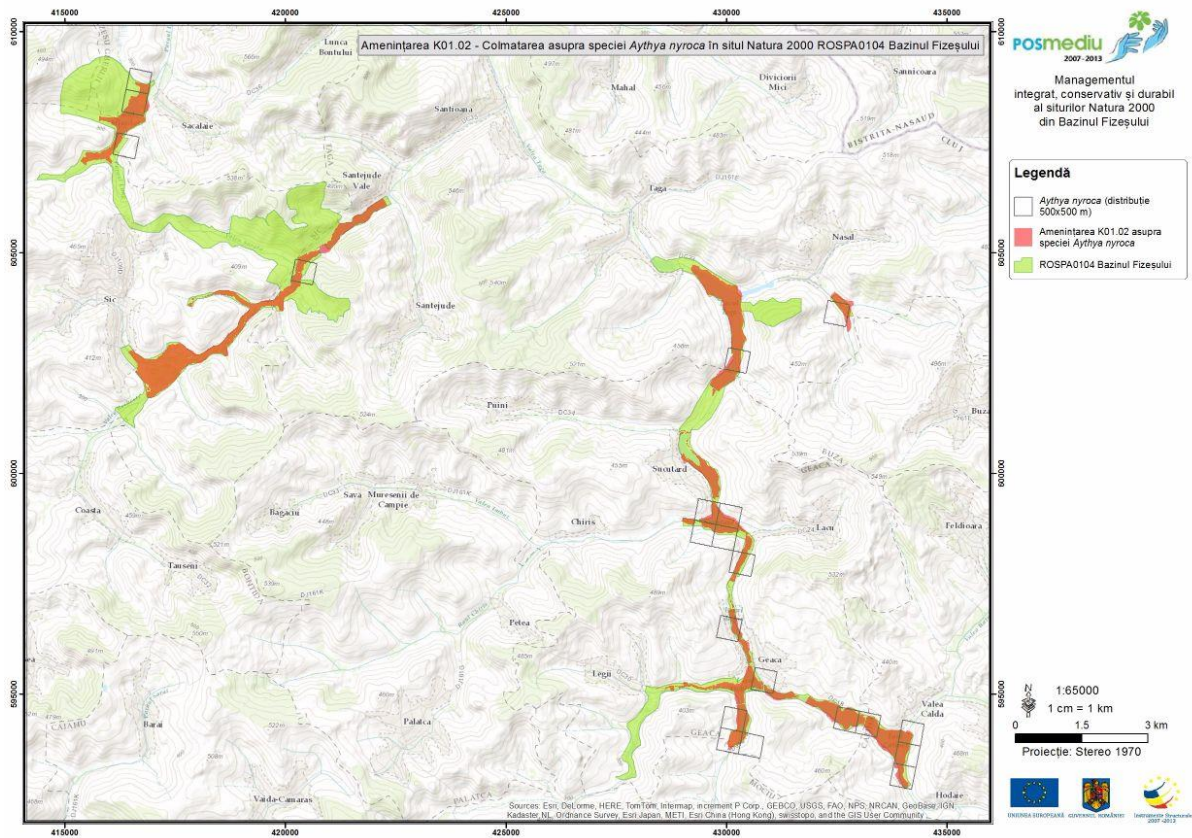

Harta 344

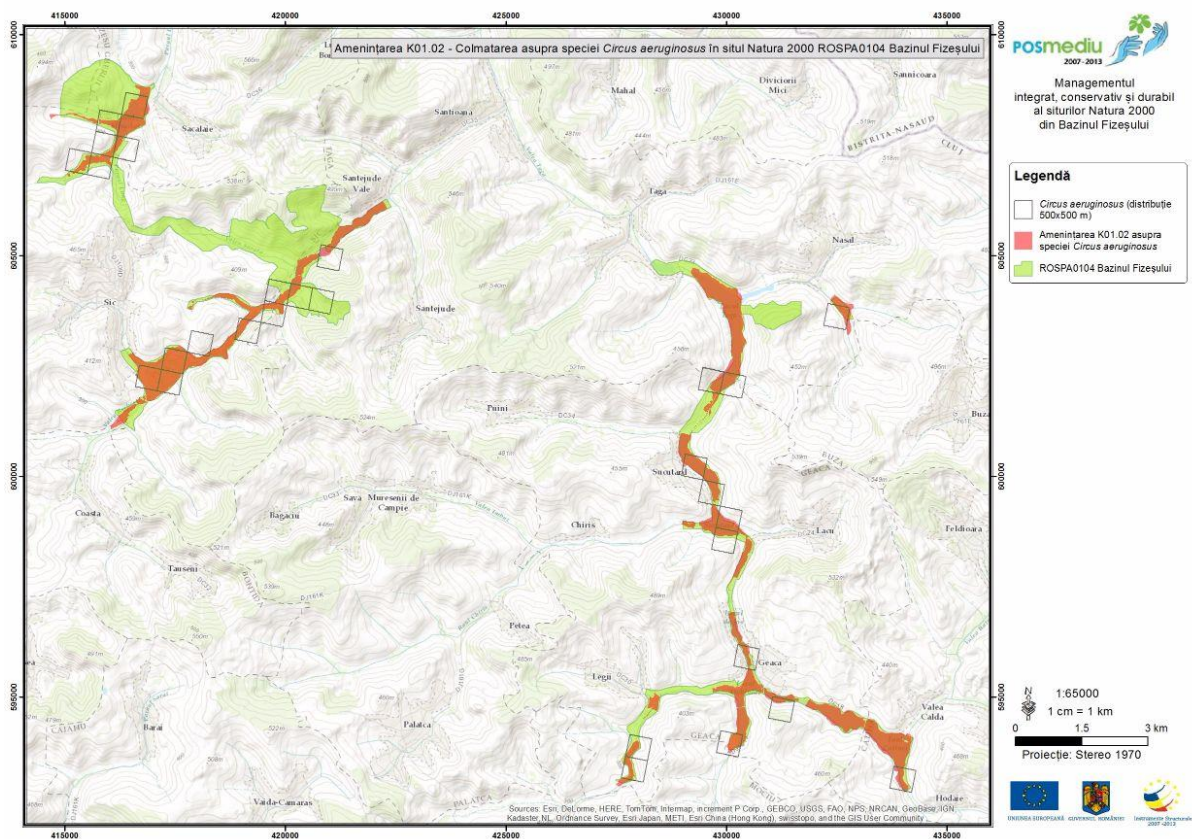

Harta 345

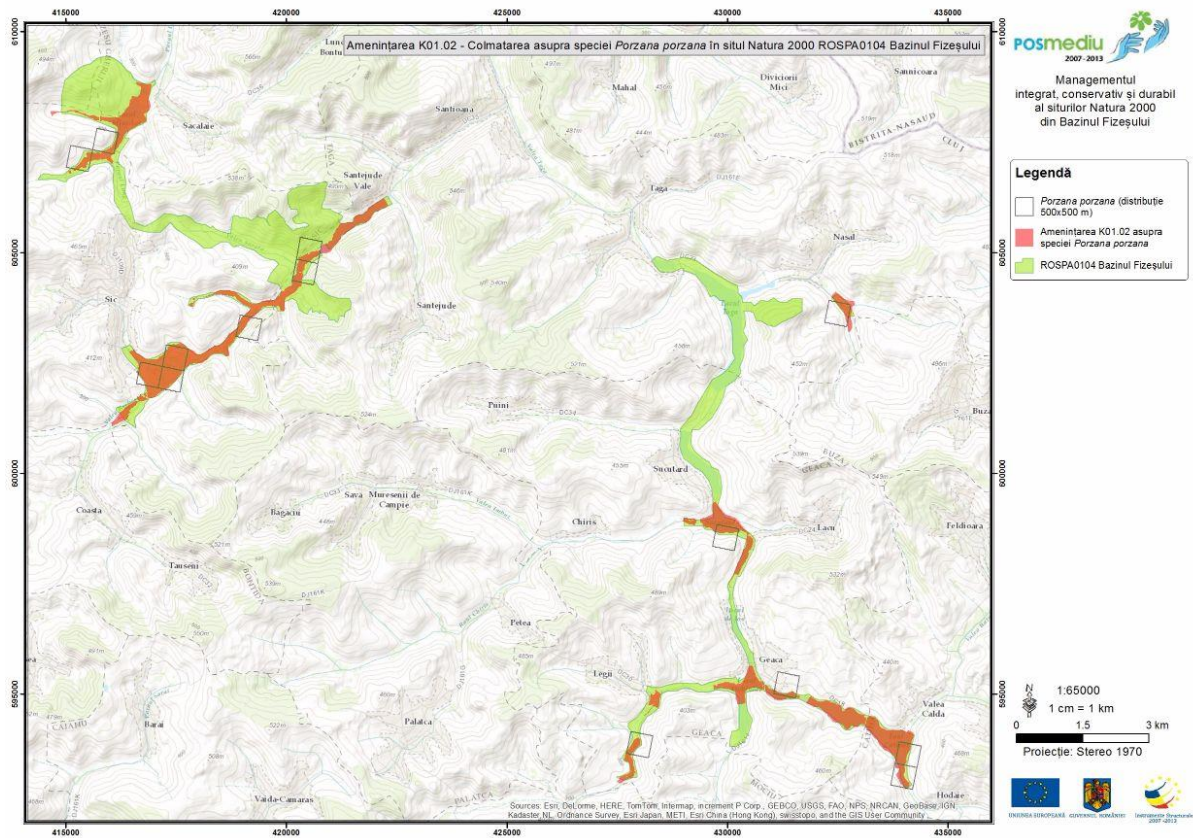

Harta 346

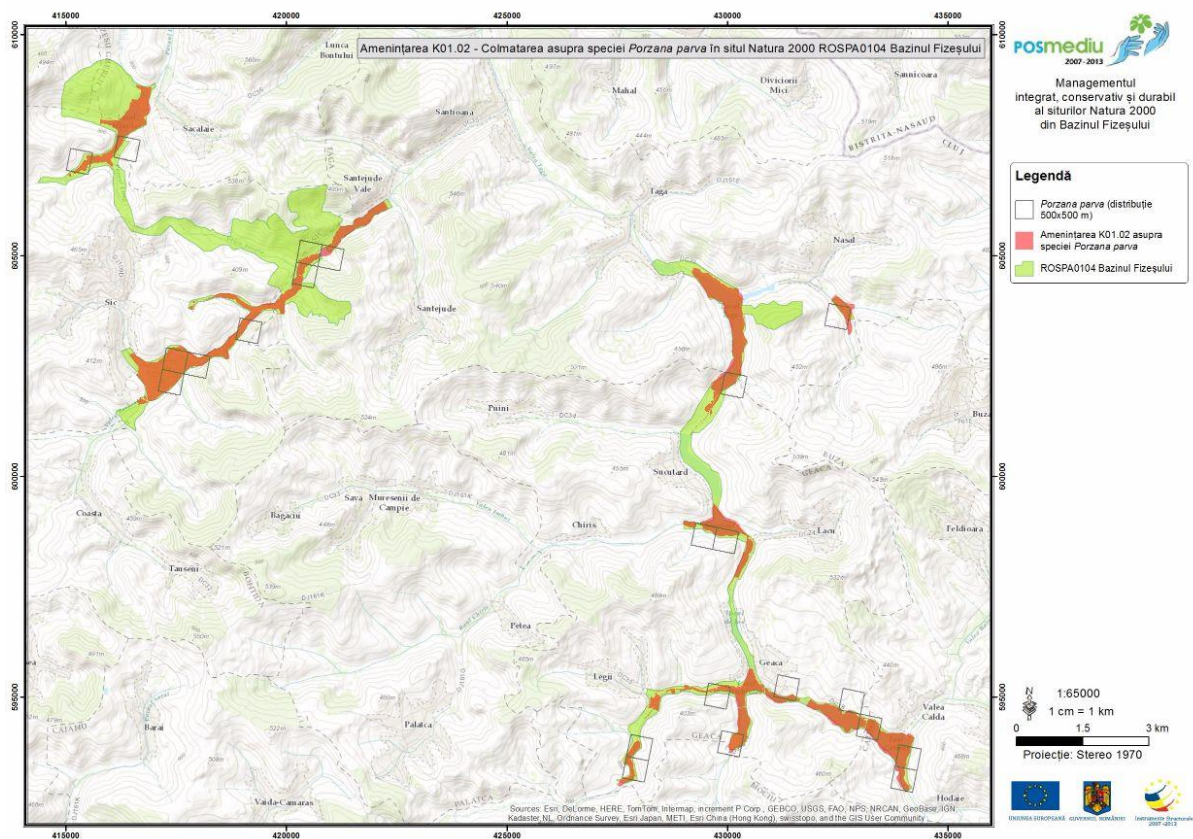

Harta 347

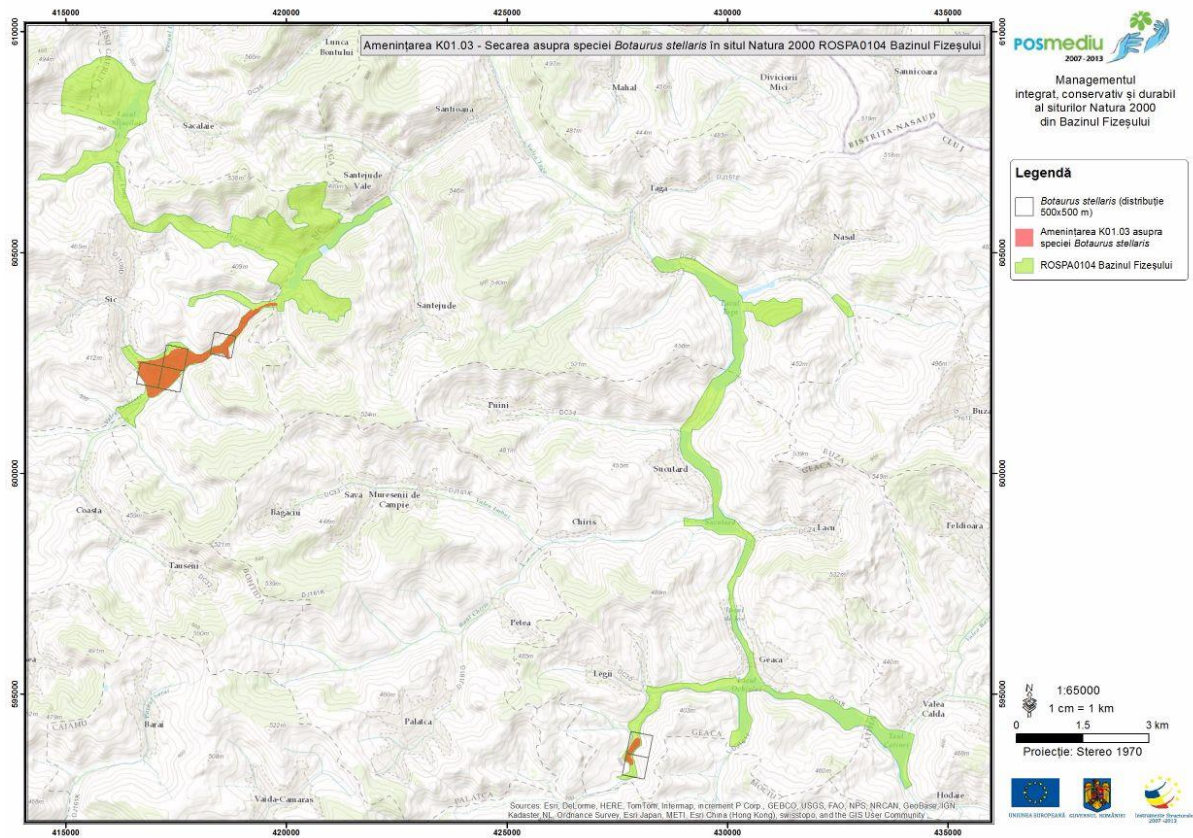

Harta 348

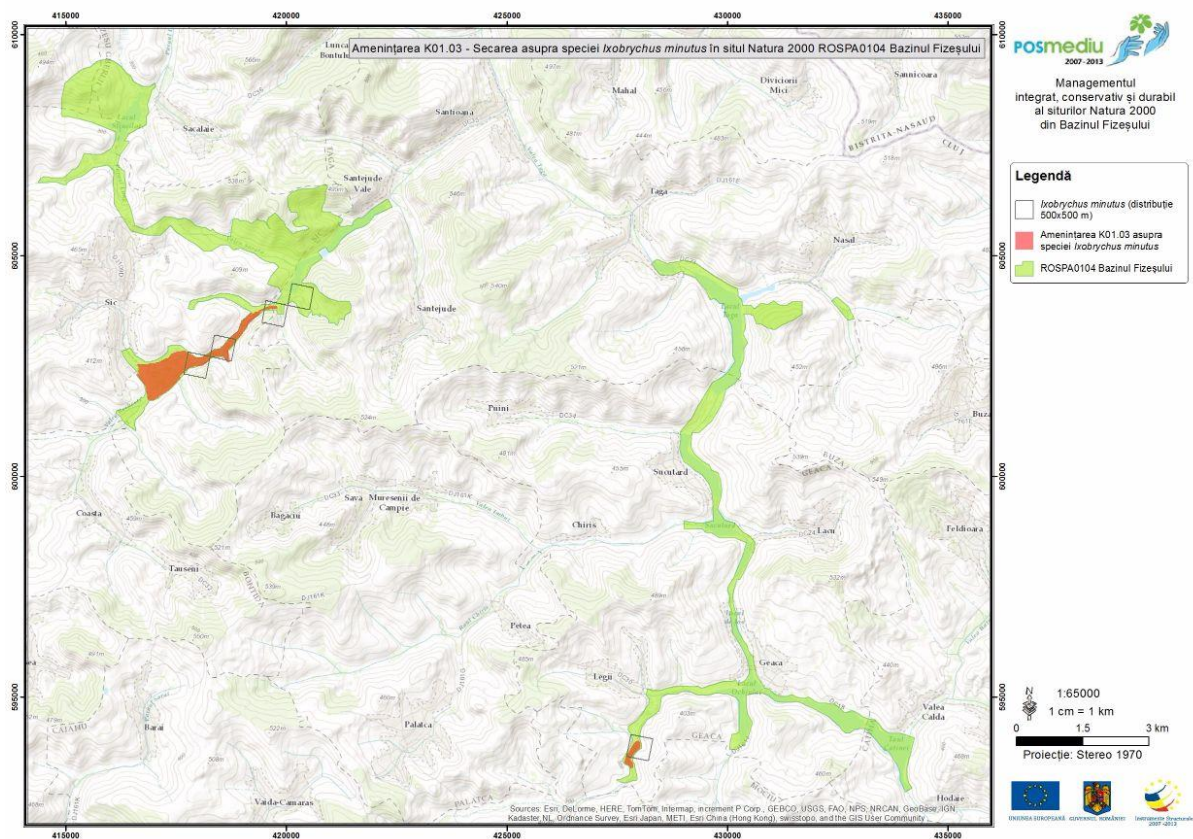

Harta 349

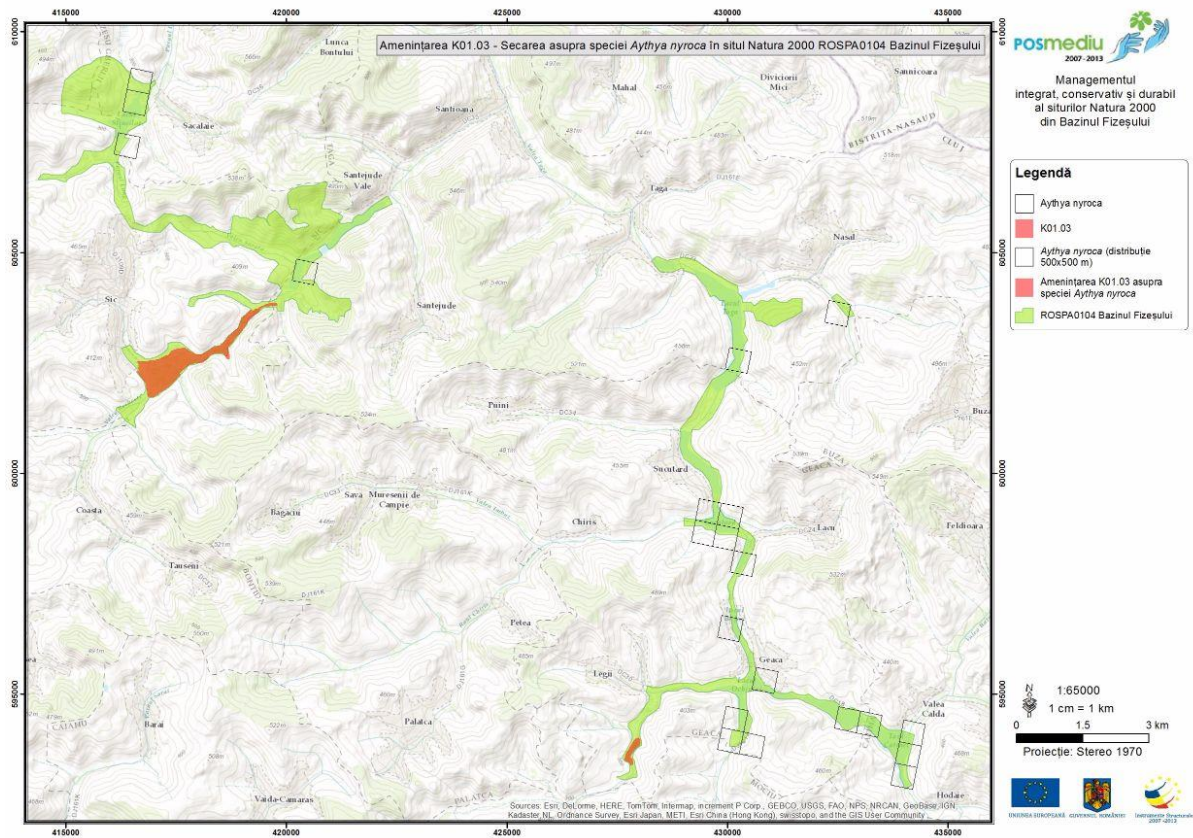

Harta 350

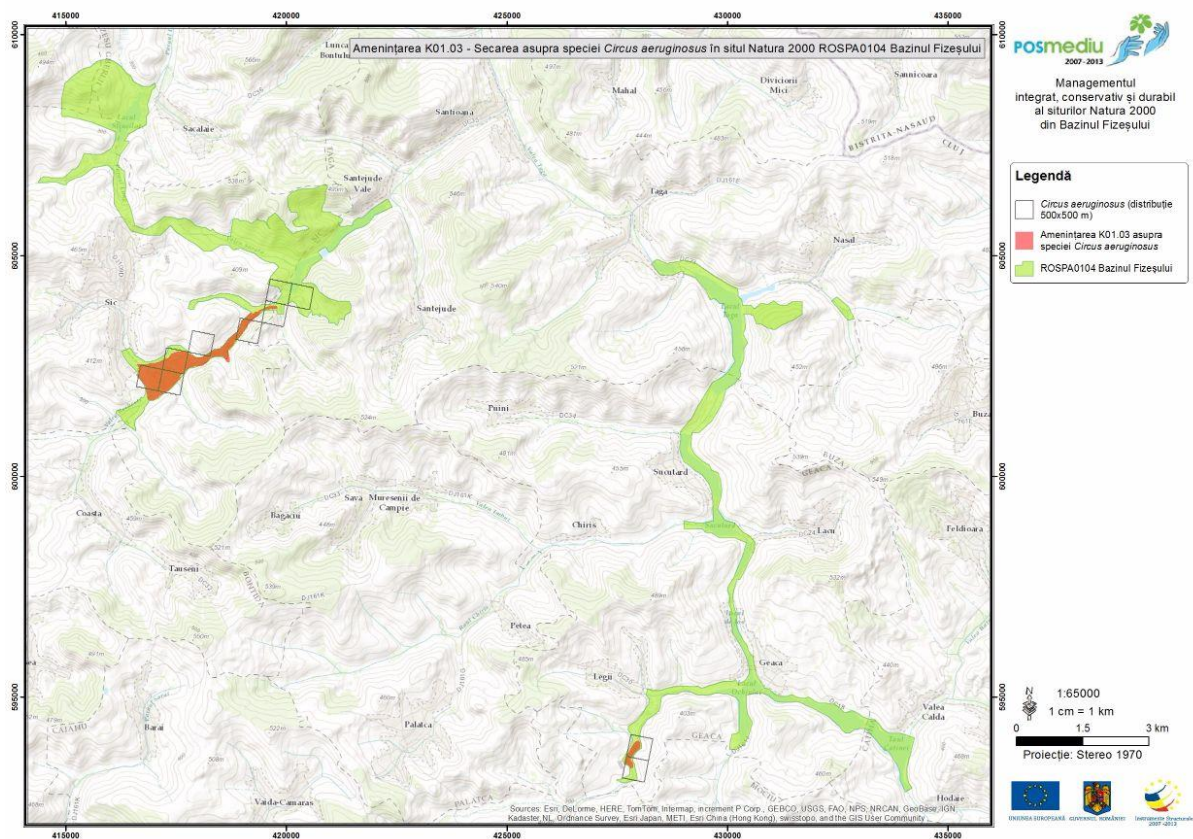

Harta 351

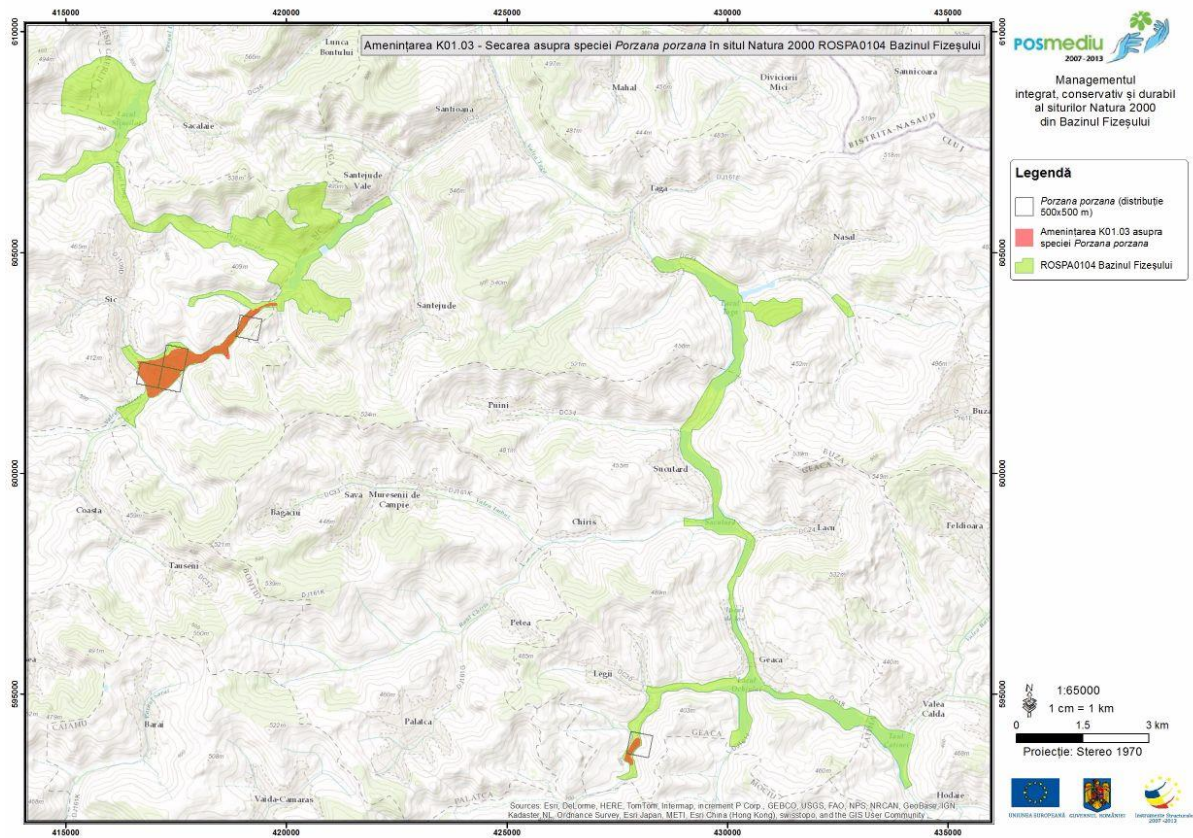

Harta 352

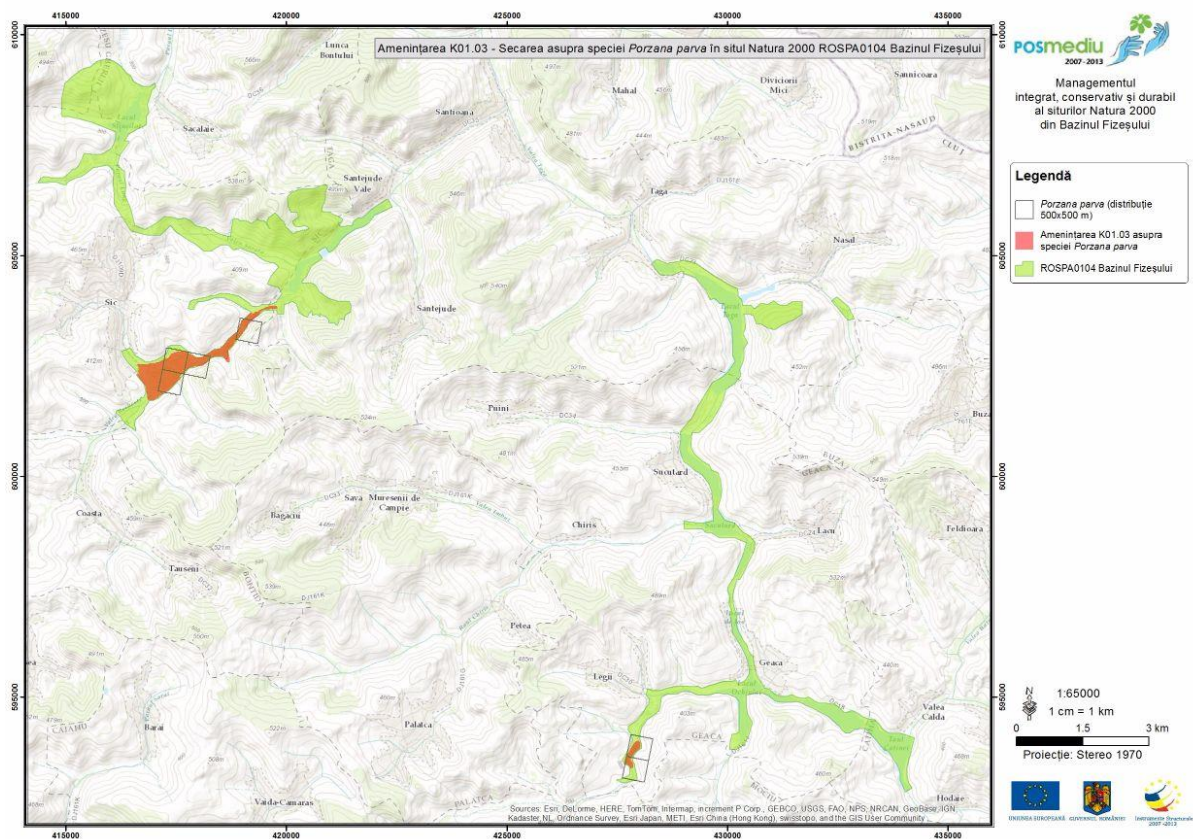

Harta 353

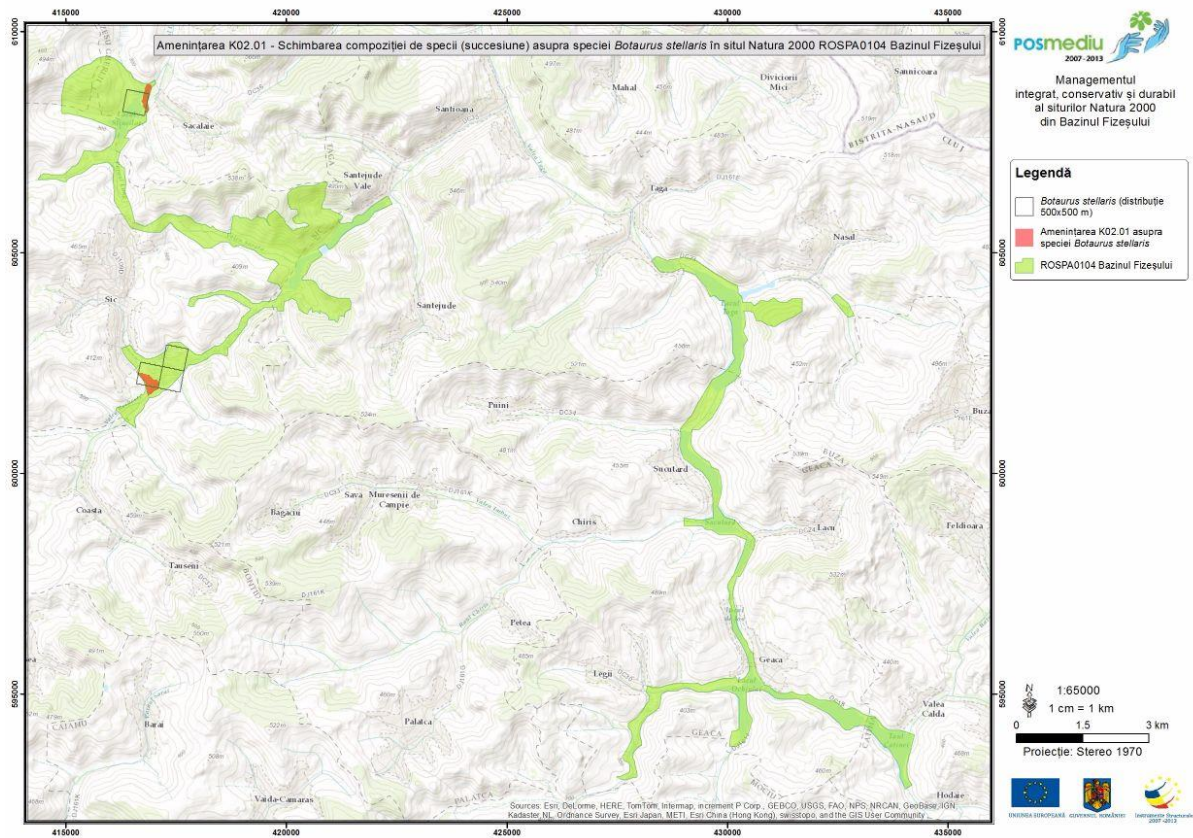

Harta 354

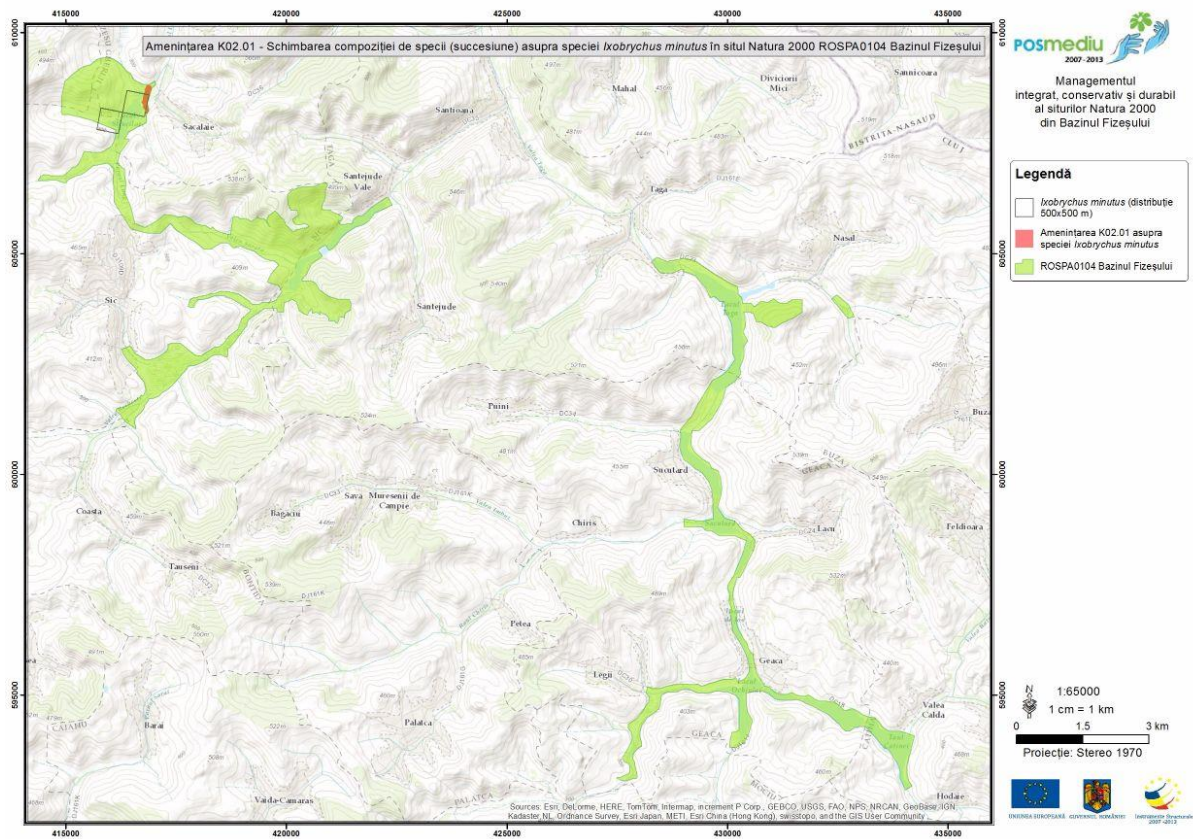

Harta 355

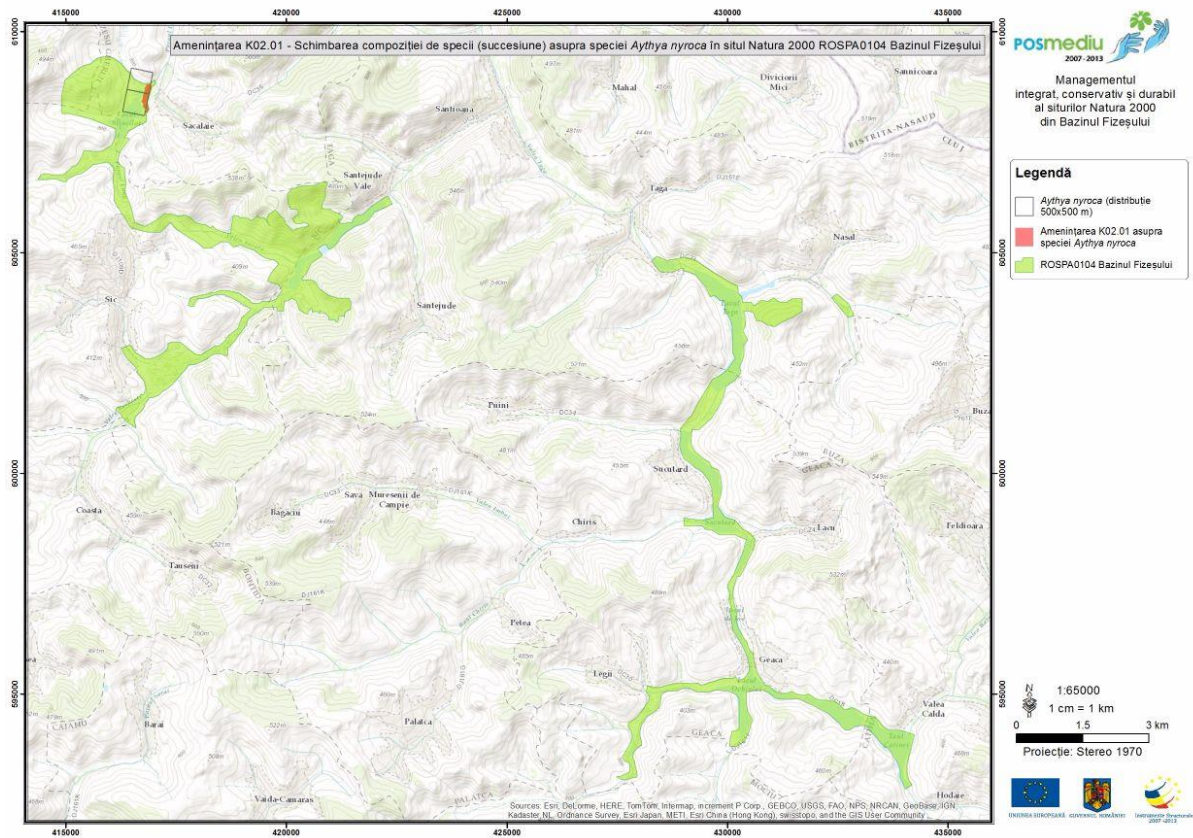

Harta 356

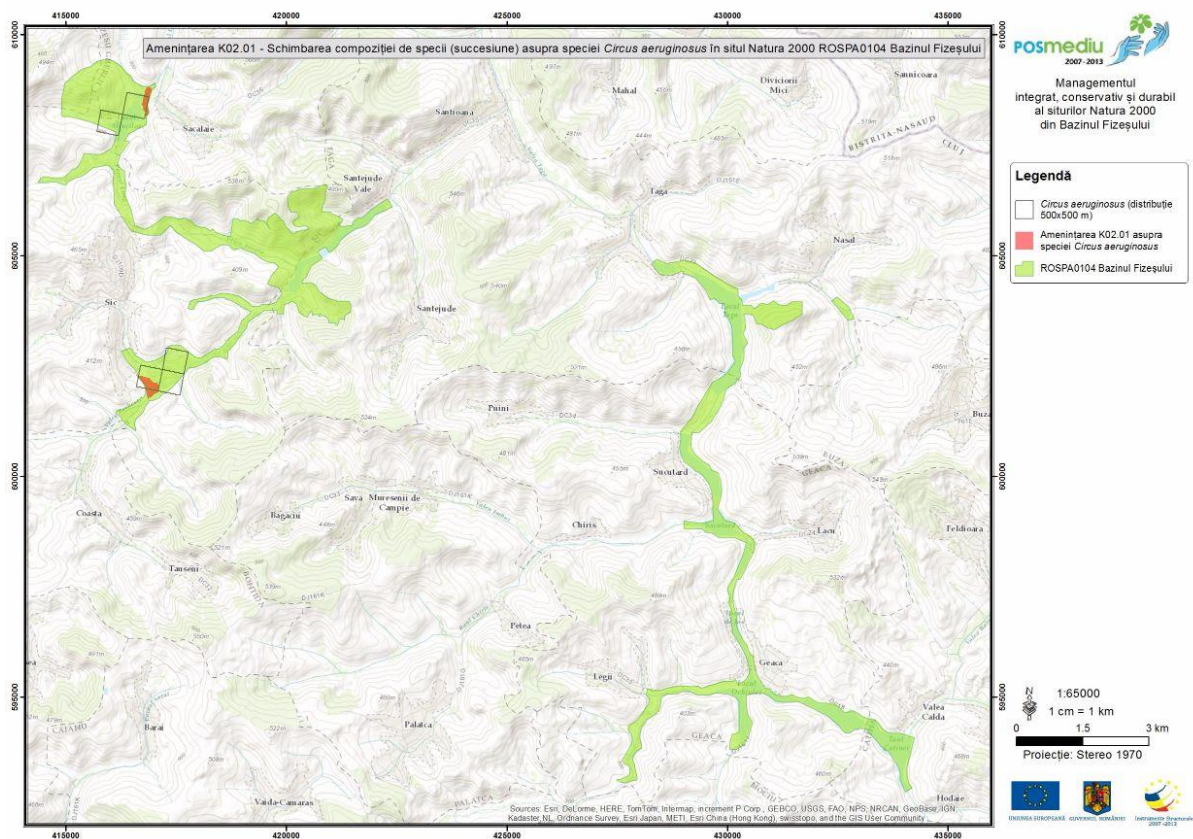

Harta 357

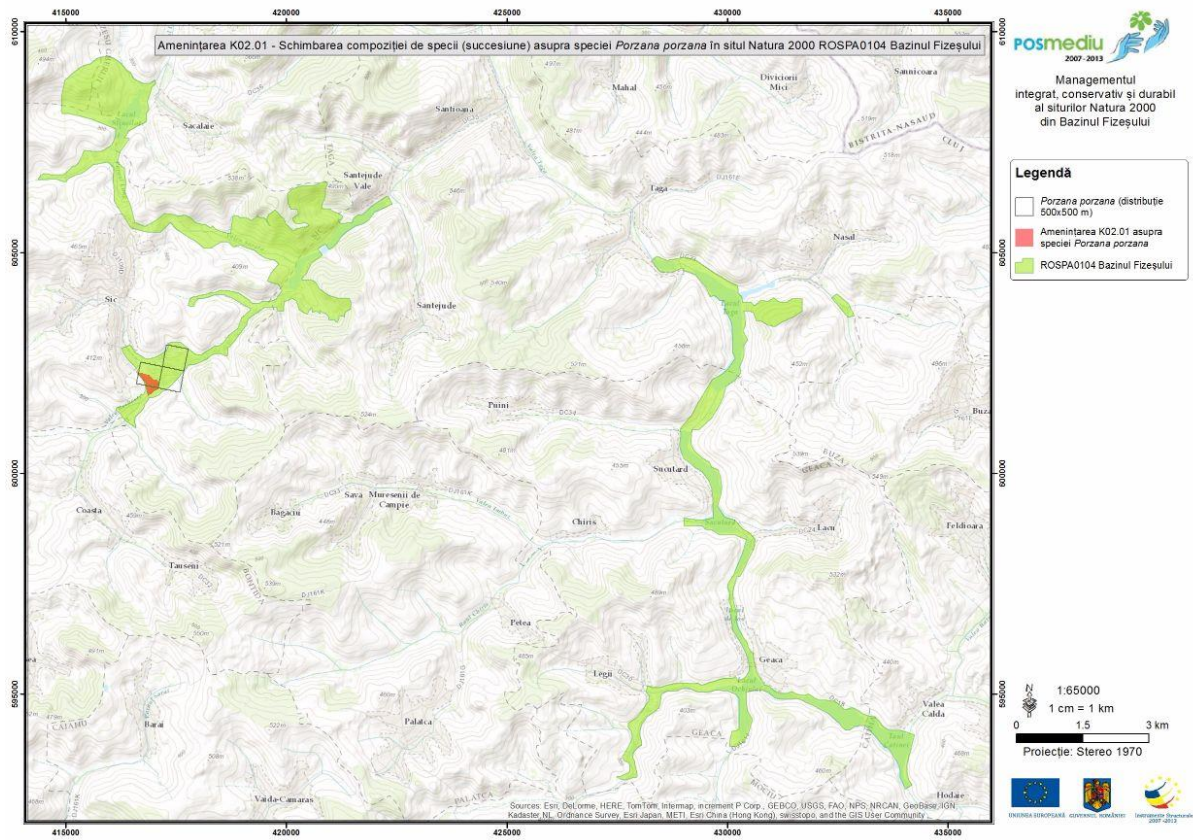

Harta 358

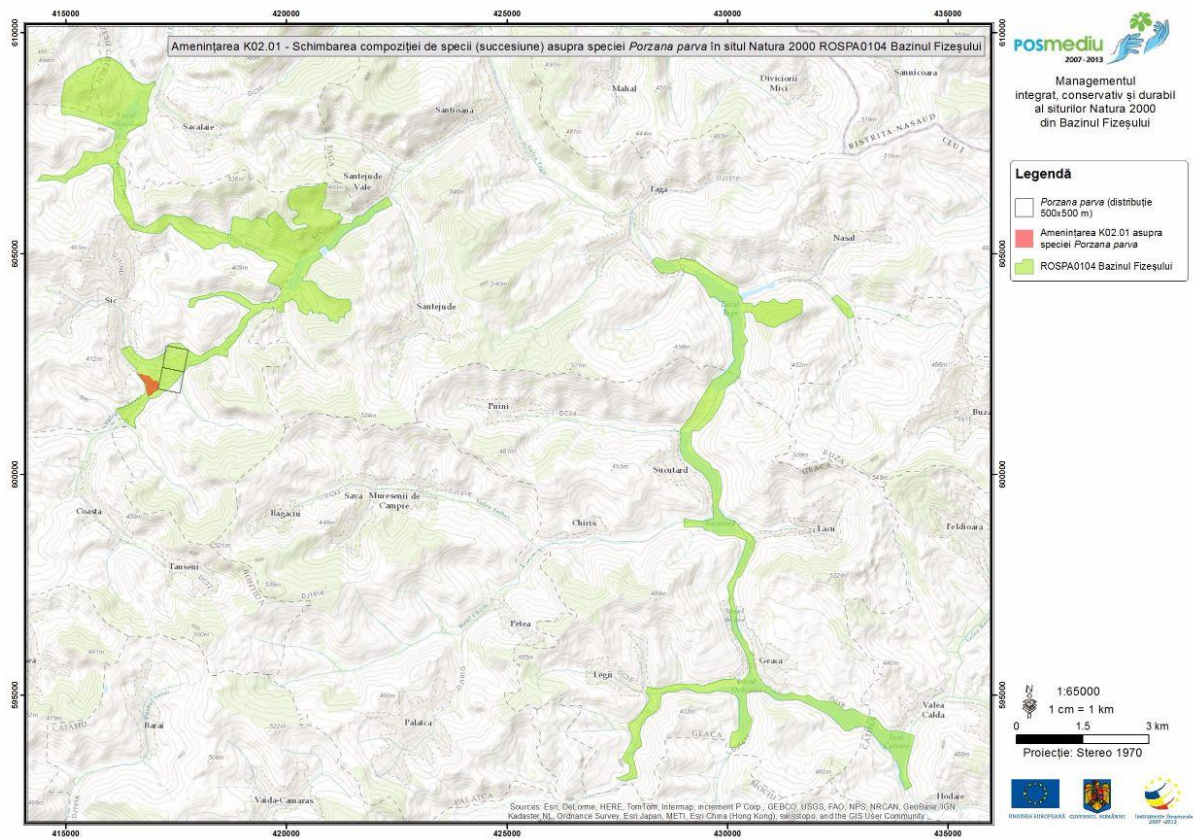

Presiune A3.02 - cosire ne-intensivă,
asupra habitatului 6510, în situl ROSCI0099

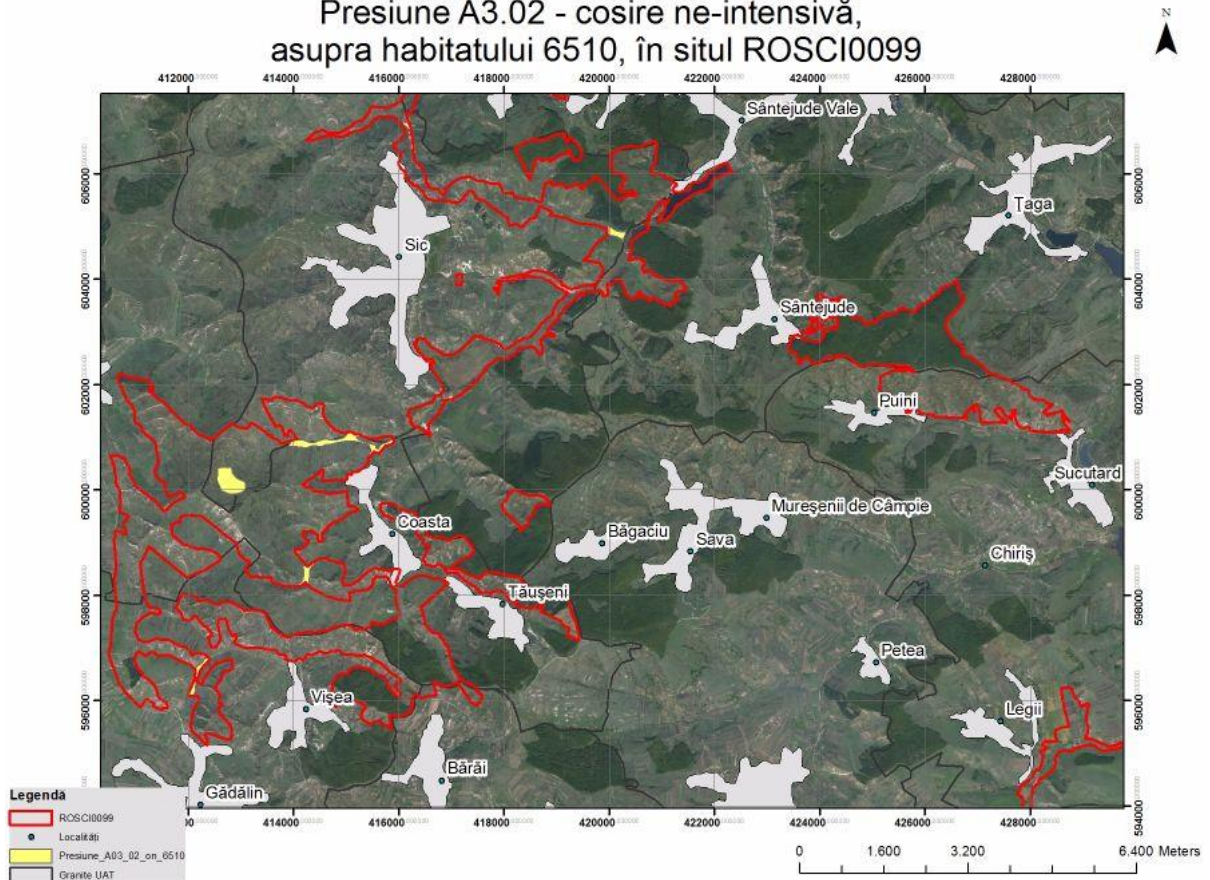

Presiune A04.01.02 - pășunatul intensiv al oilor,
asupra habitatului 62C0, în situl ROSCI0099

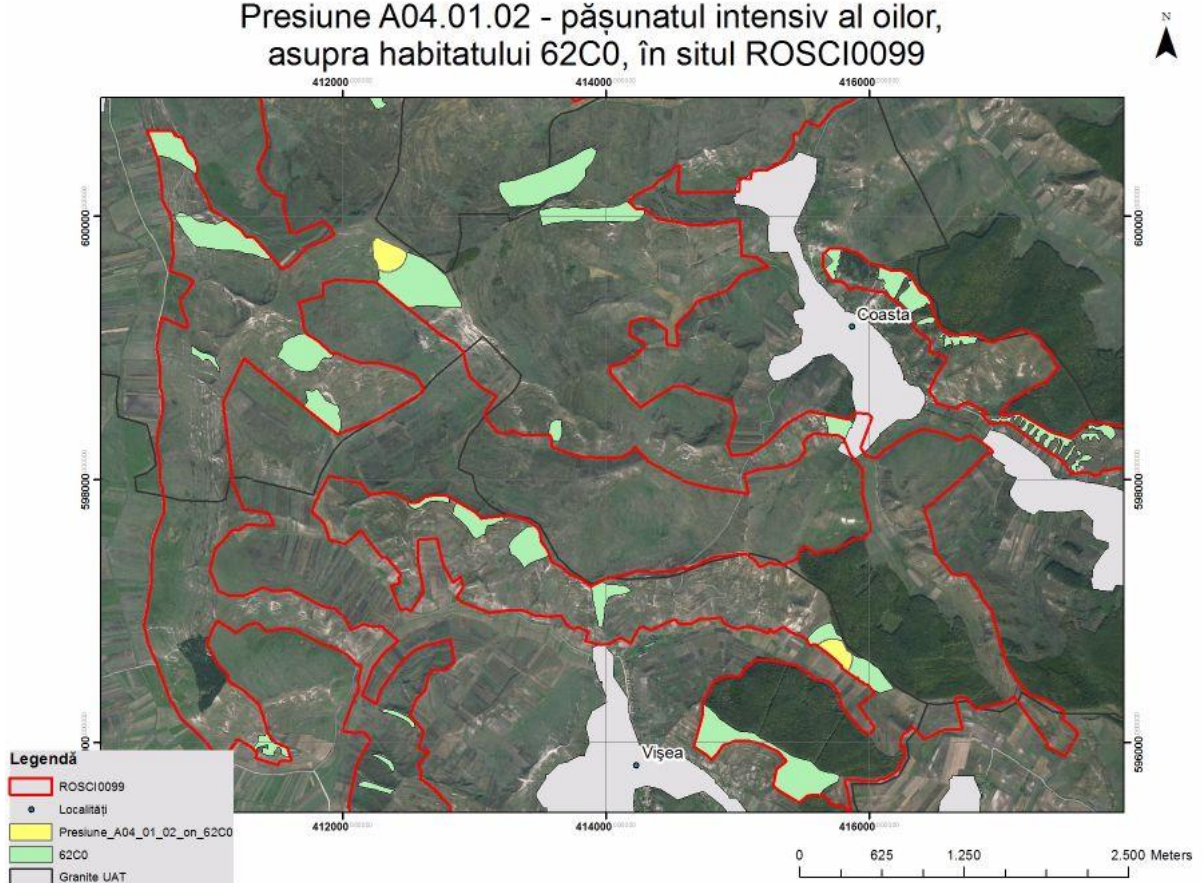

Harta 361

Presiunea A04.01.02 Pasunatul intensiv al oilor asupra habitatului 1530*

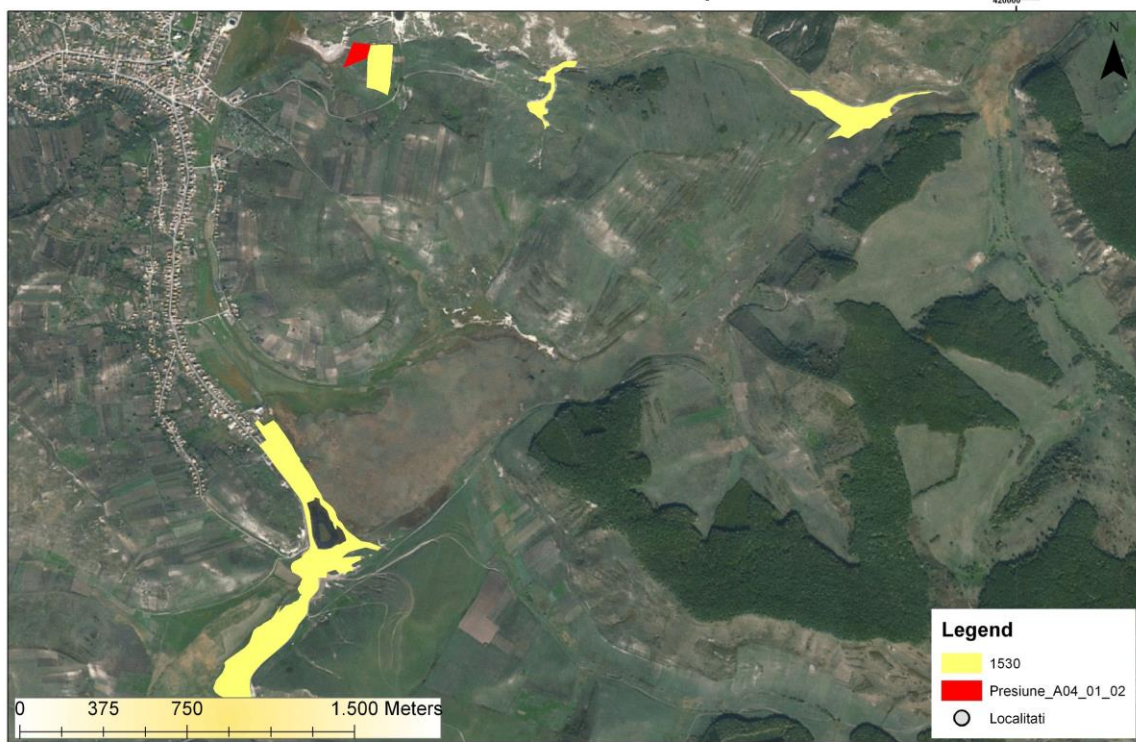

Harta 362

Presiune A04.01.02 - pășunatul intensiv al oilor, asupra habitatului 6210, în situl ROSCI0099

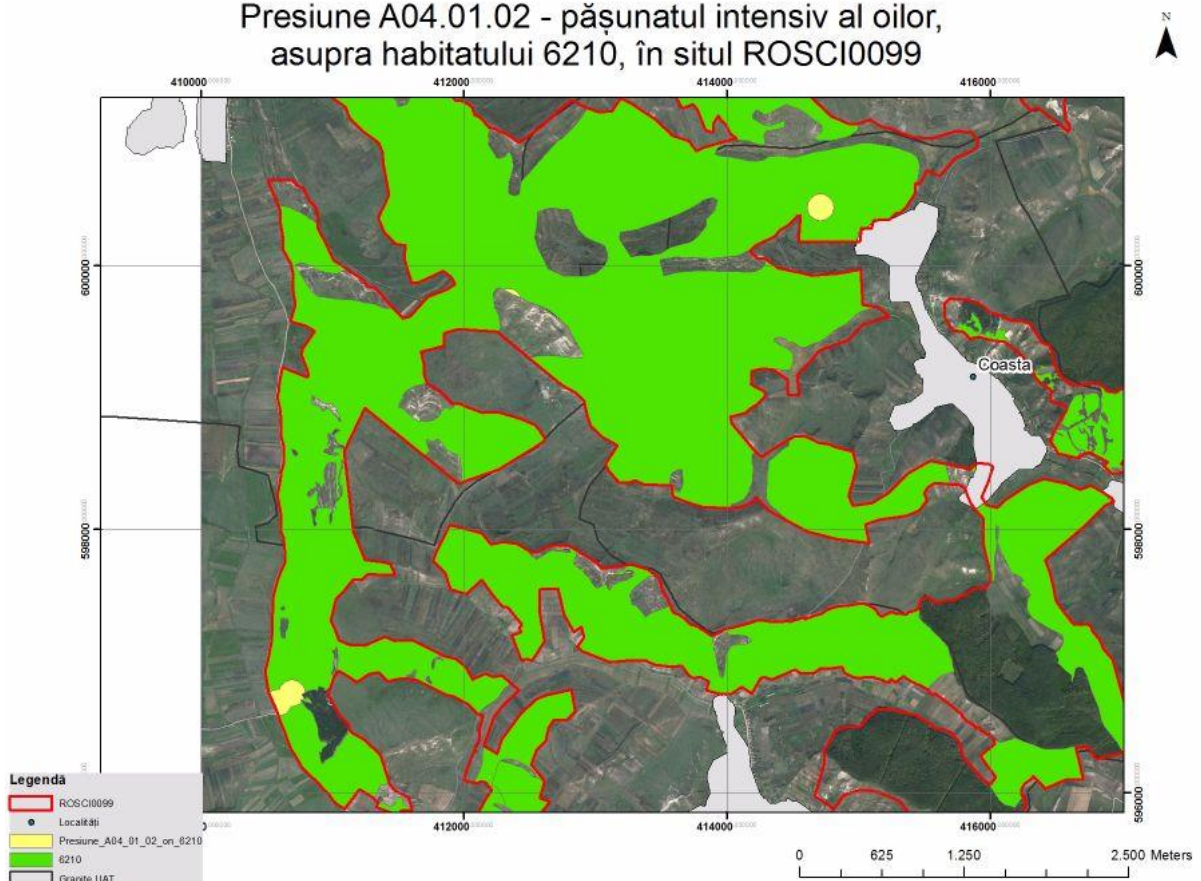

Harta 363

Presiune A04.02 - pășunatul neintensiv,
asupra habitatului 6210, în situl ROSCI0099

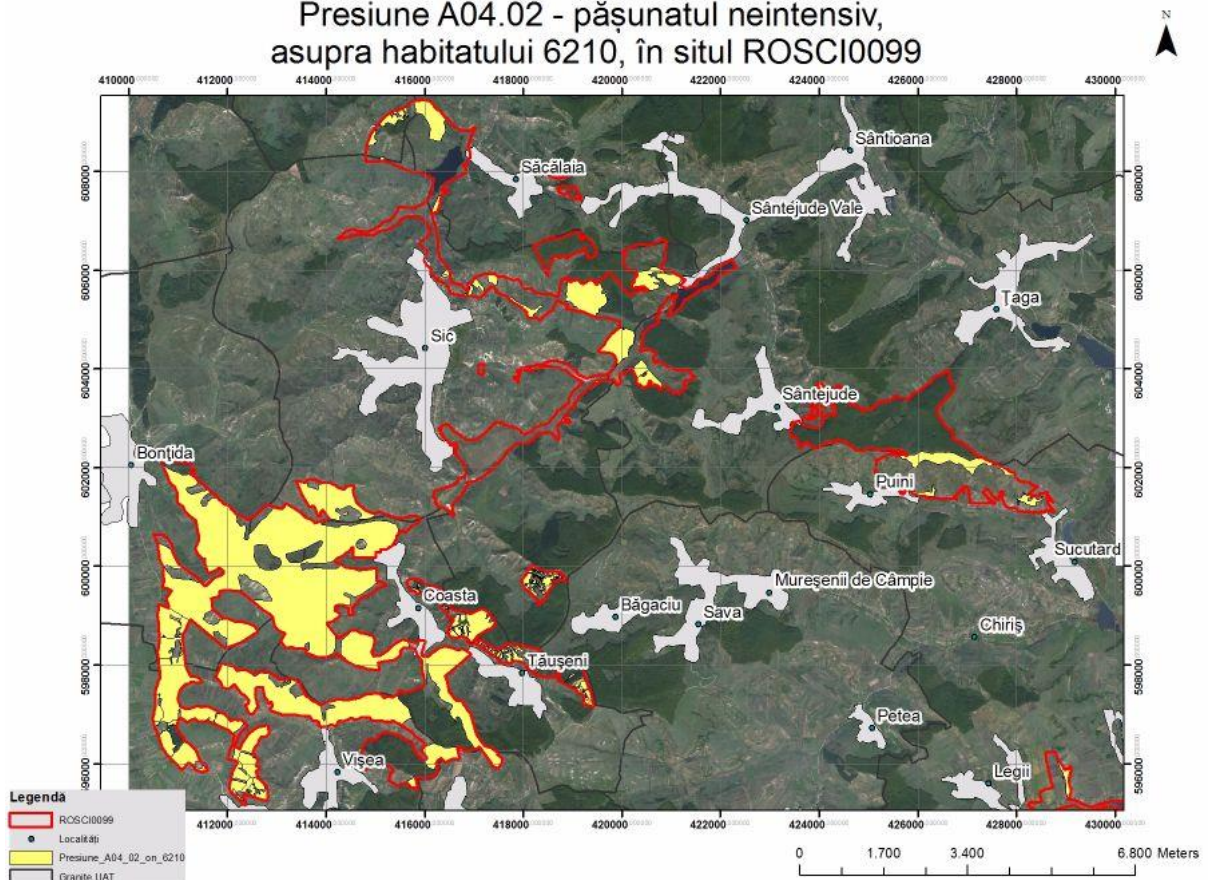

Harta 364

Presiune A05.01 - creșterea animalelor,
asupra habitatului 62C0, în situl ROSCI0099

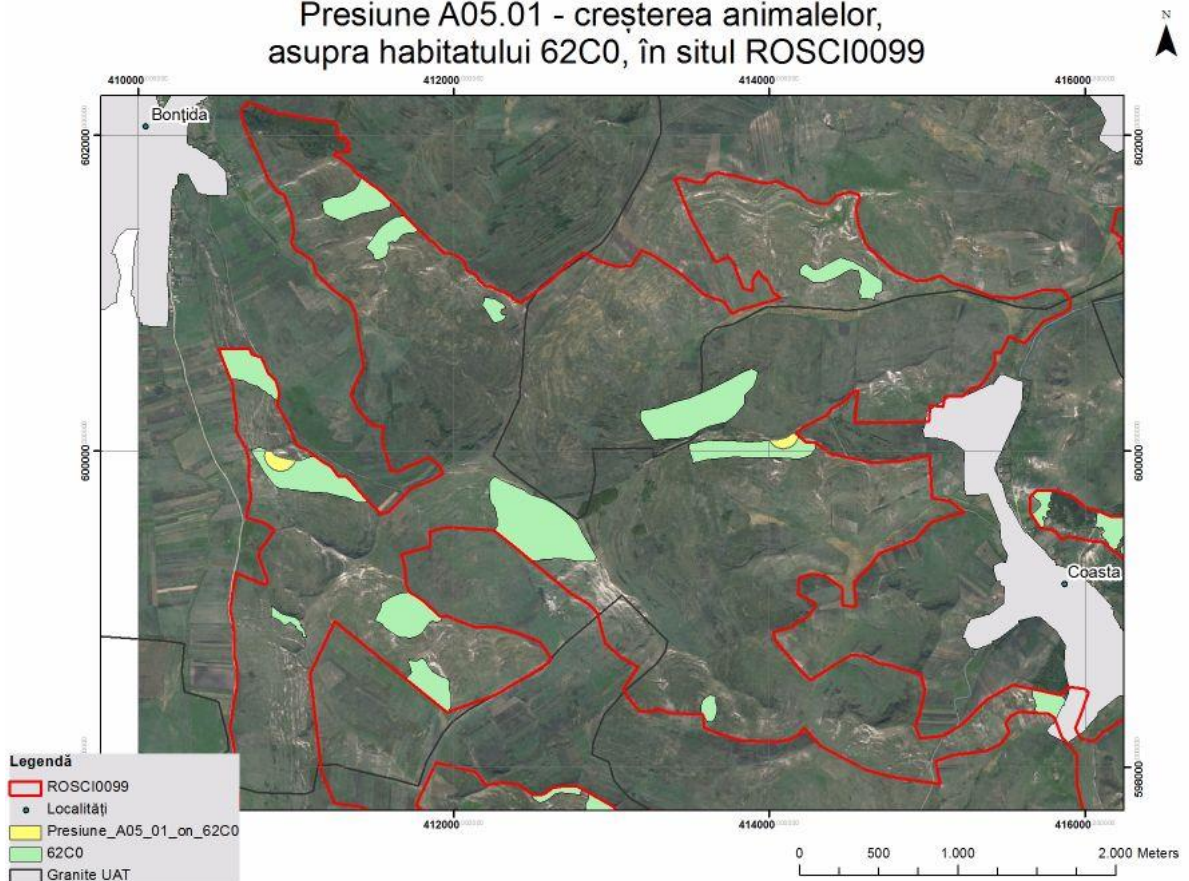

Harta 365

Presiune A5.01 - creșterea animalelor,
asupra habitatului 6210, în situl ROSCI0099

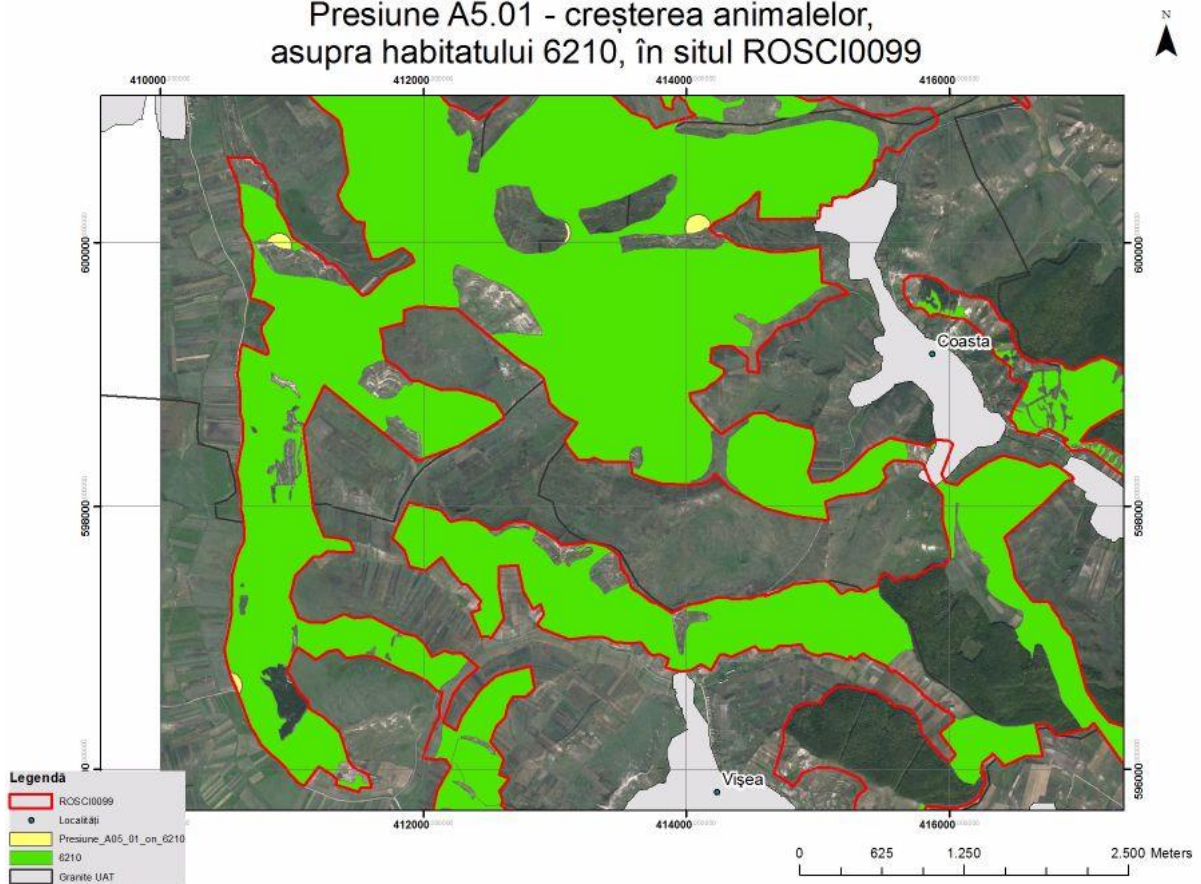

Harta 366

Presiune A05.01 - creșterea animalelor,
asupra habitatului 6240, în situl ROSCI0099

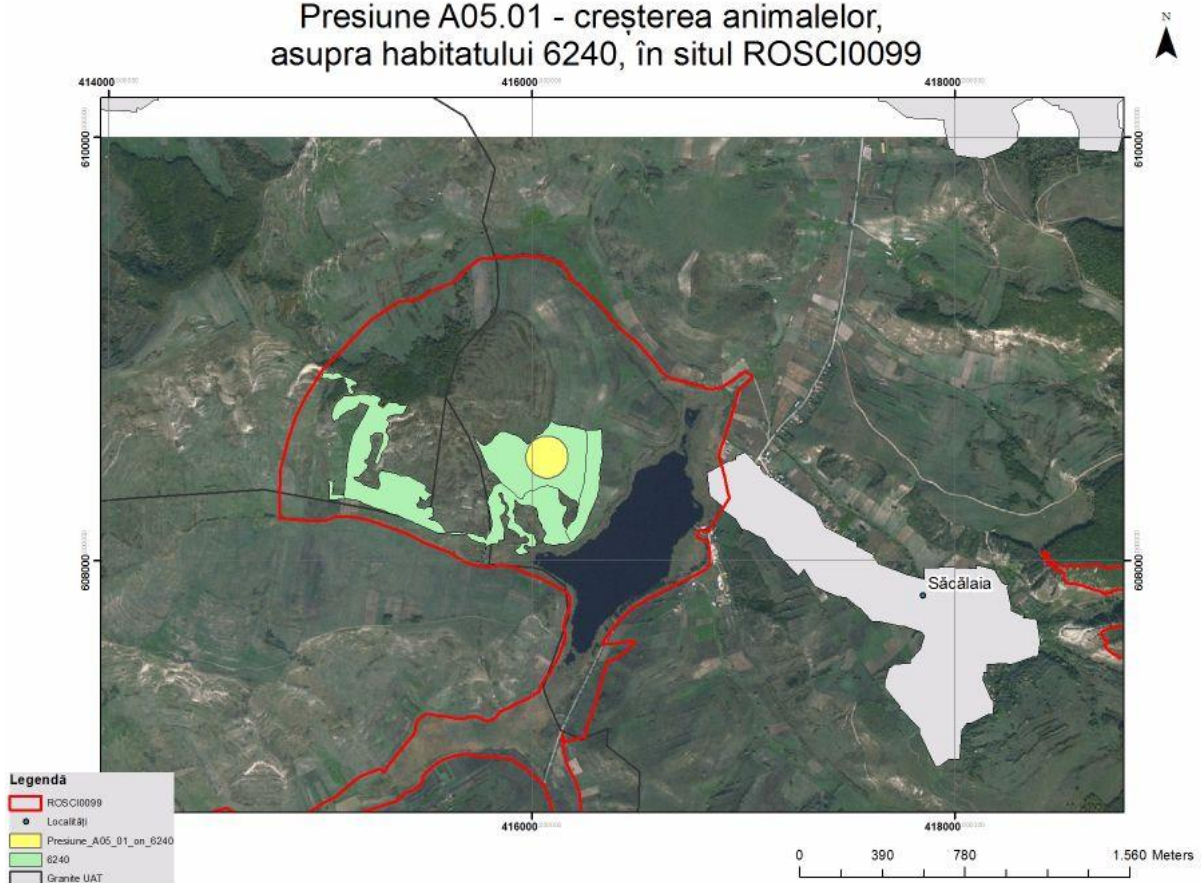

Harta 367

Presiune A05.01 - creșterea animalelor,
asupra habitatului 6510, în situl ROSCI0099

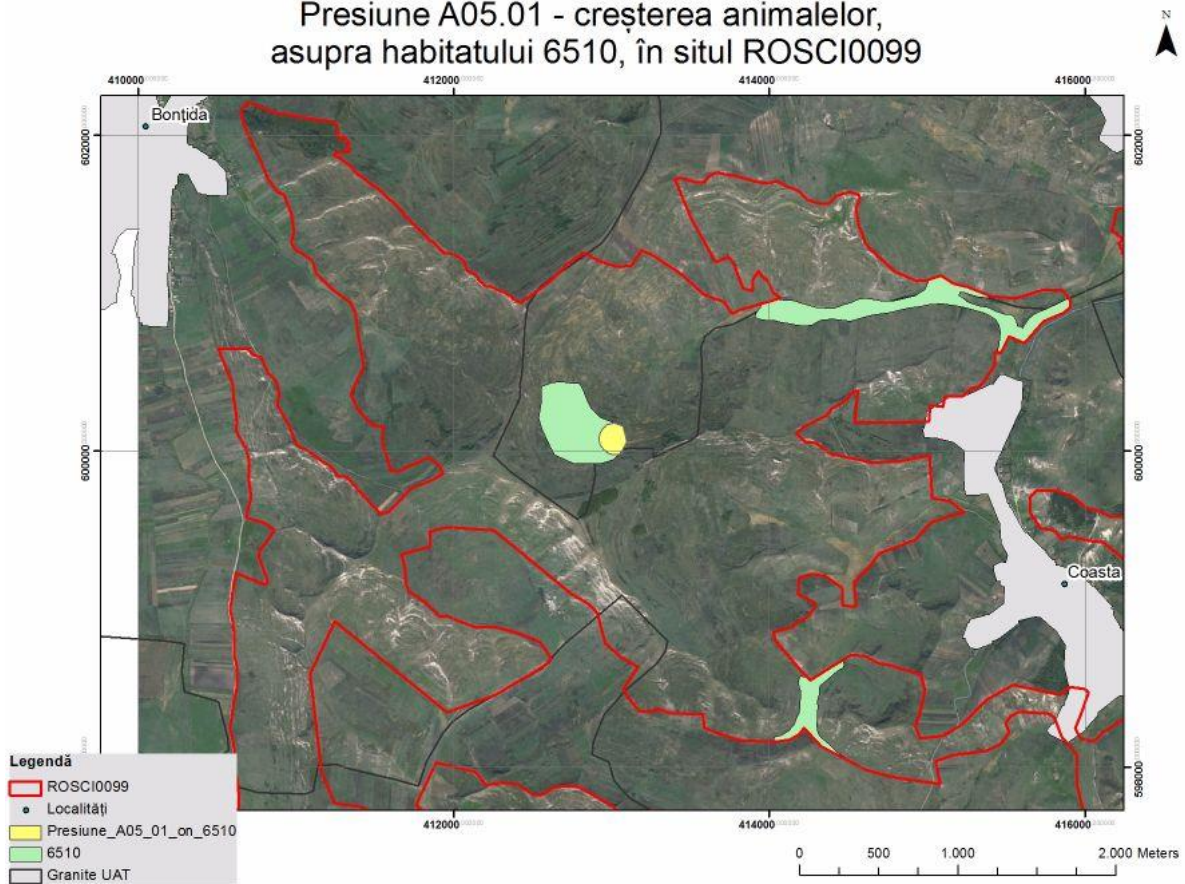

Harta 368

Presiune B02.02 - curățarea pădurii,
asupra habitatului 91H0, în situl ROSCI0099

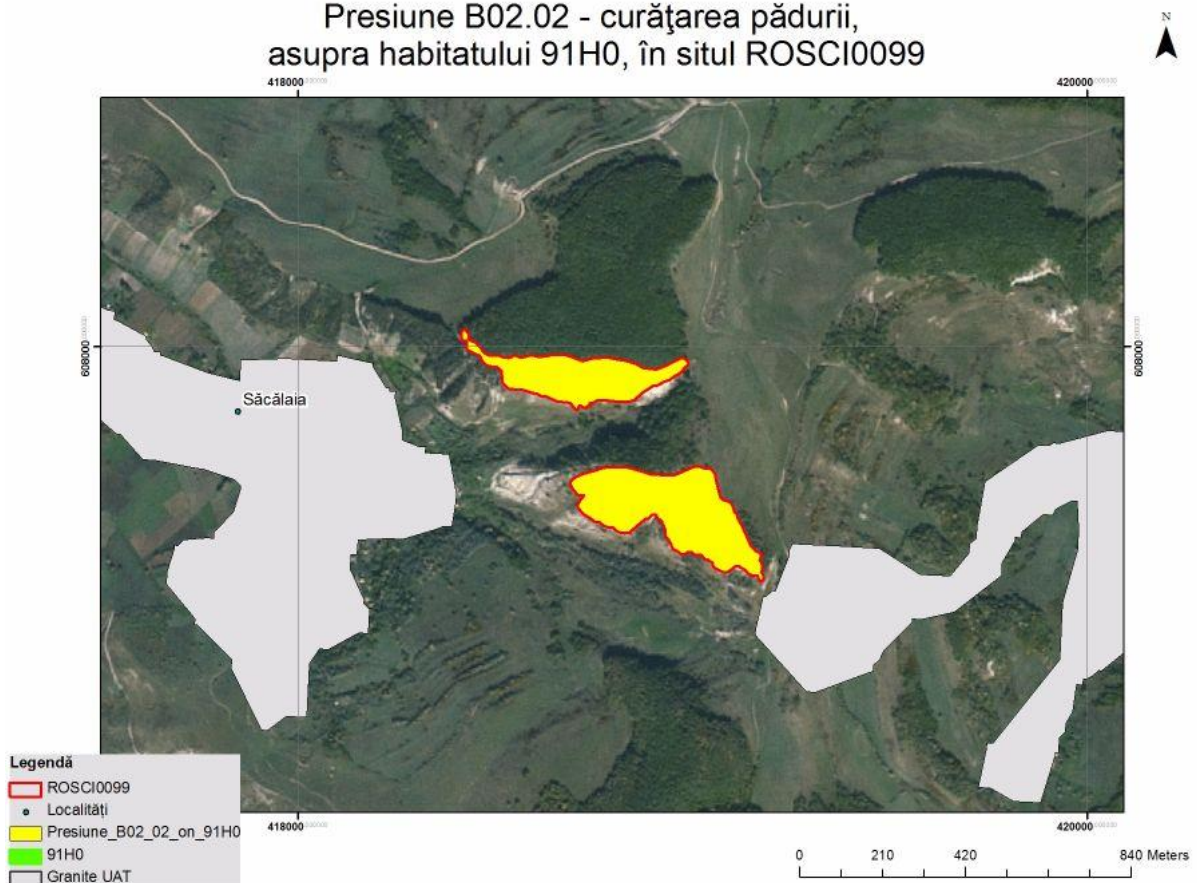

Presiune B02.02 - curățarea pădurii,
asupra habitatului 9110, în situl ROSCI0099

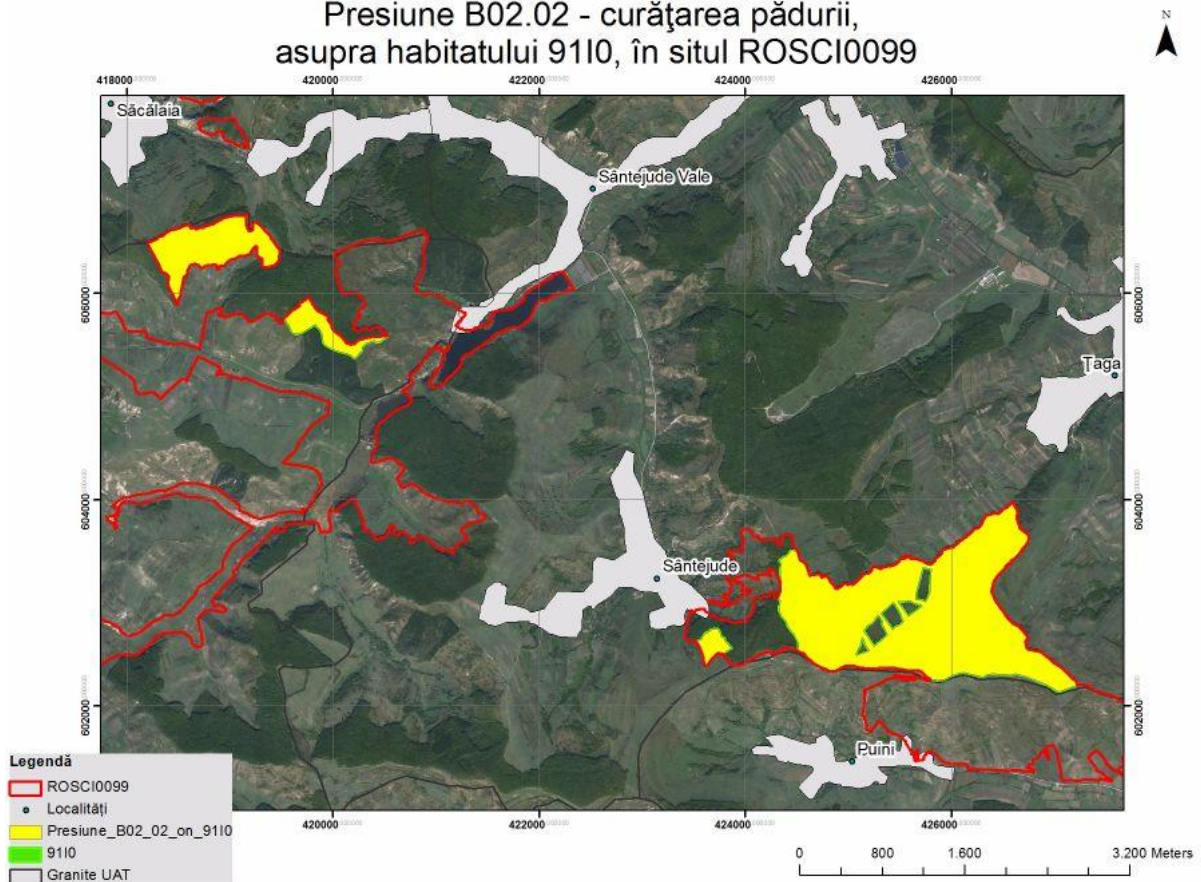

Presiune B02.02 - curățarea pădurii,
asupra habitatului 91Y0, în situl ROSCI0099

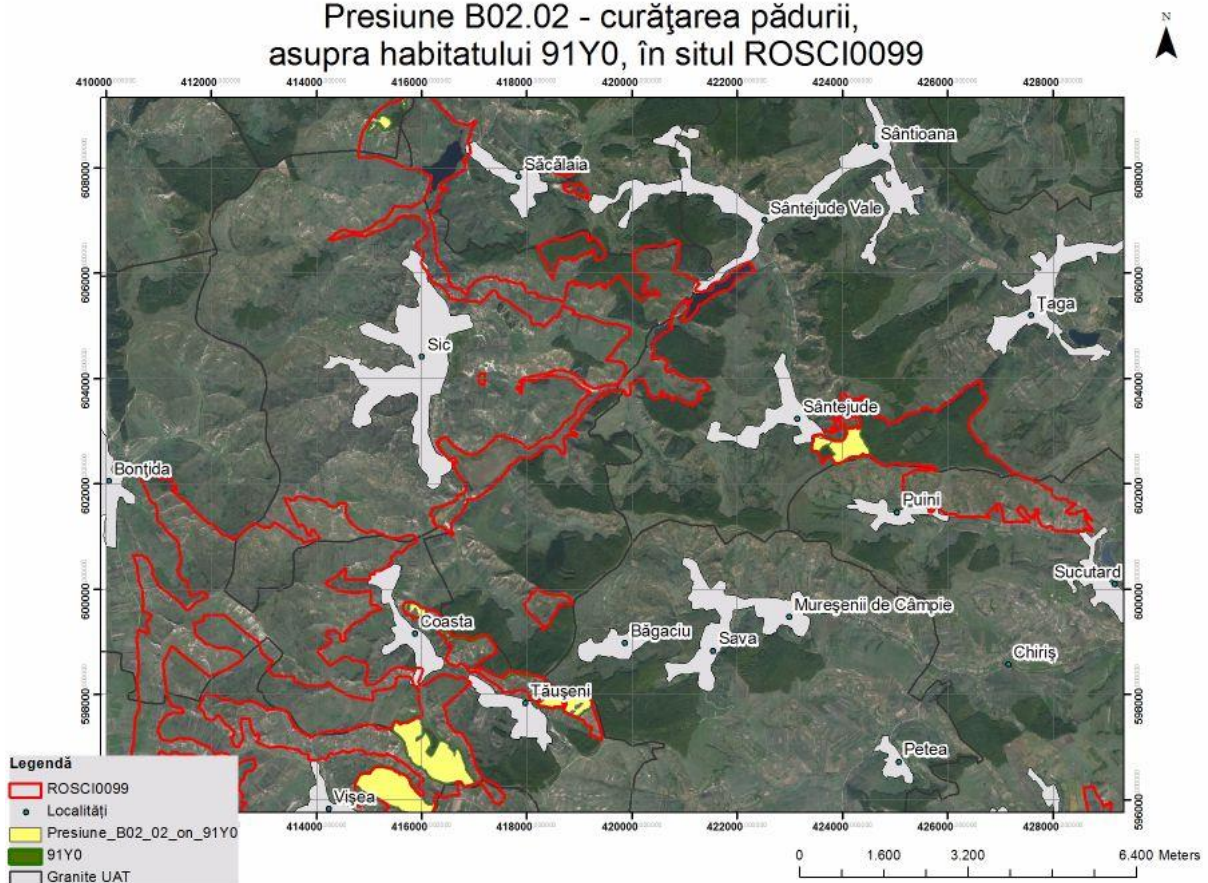

Harta 371

Presiune B02.04 - îndepărtarea arborilor uscați sau în curs de uscare, asupra habitatului 91H0, în situl ROSCI0099

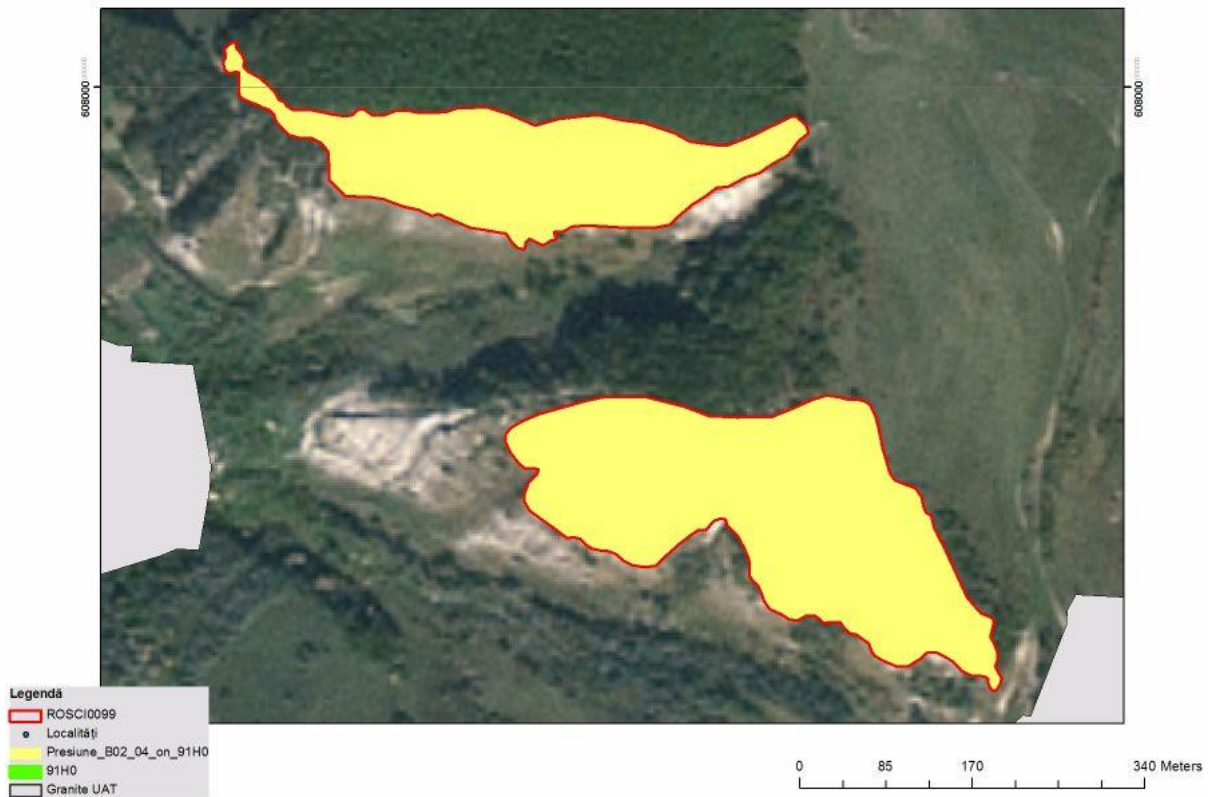

Harta 372

Presiune B02.04 - îndepărtarea arborilor uscați sau în curs de uscare, asupra habitatului 91I0, în situl ROSCI0099

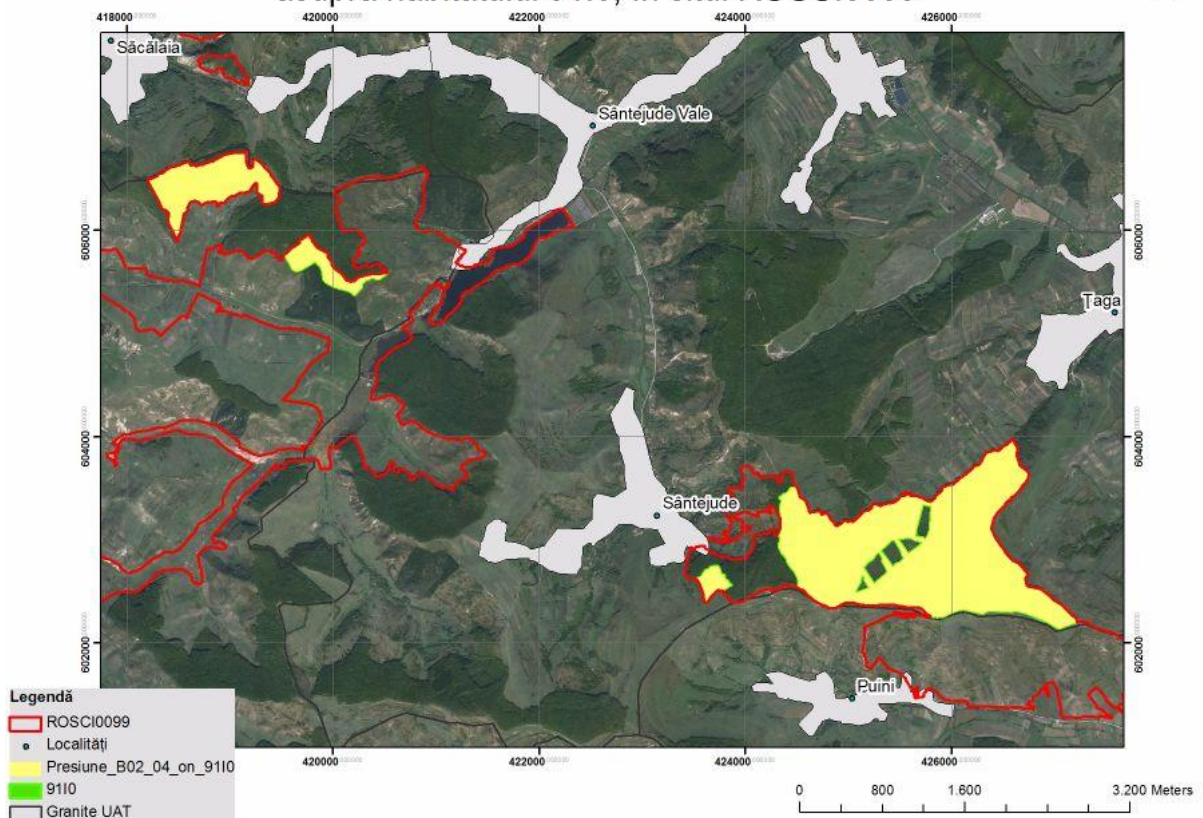

Harta 373

Presiune B02.04 - îndepărtarea arborilor uscați sau în curs de uscare, asupra habitatului 91Y0, în situl ROSCI0099

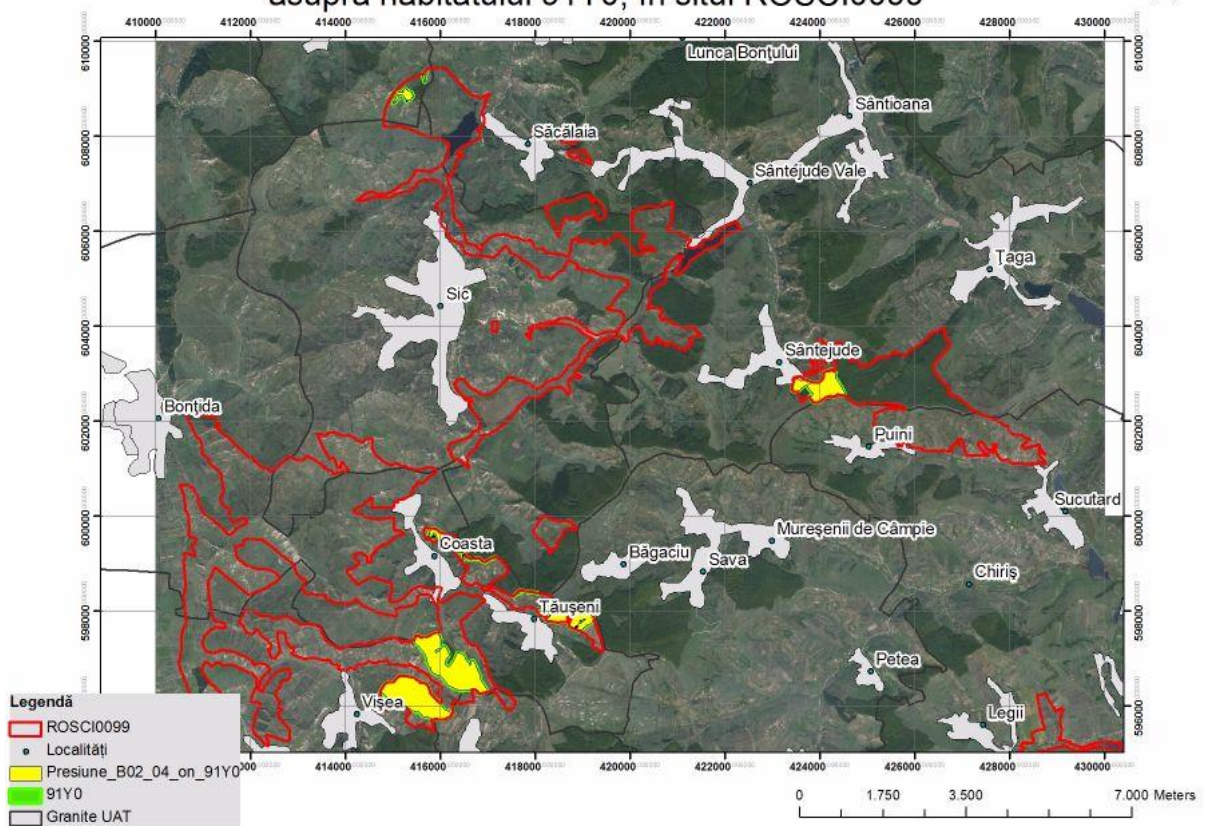

Harta 374

Presiune C02.02 - foraj de producție, asupra habitatului 6210, în situl ROSCI0099

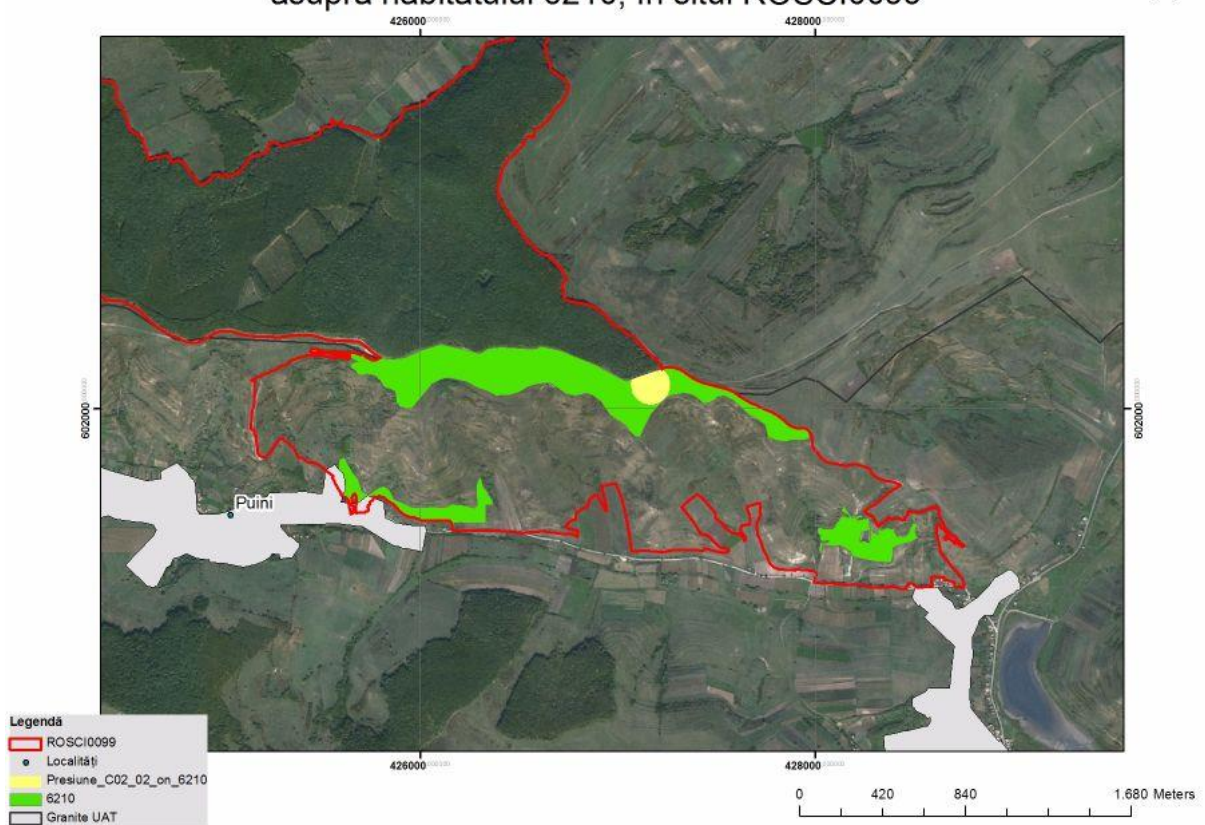

Harta 375

Presiune D01.02 - drumuri, autostrăzi,
asupra habitatului 40A0, în situl ROSCI0099

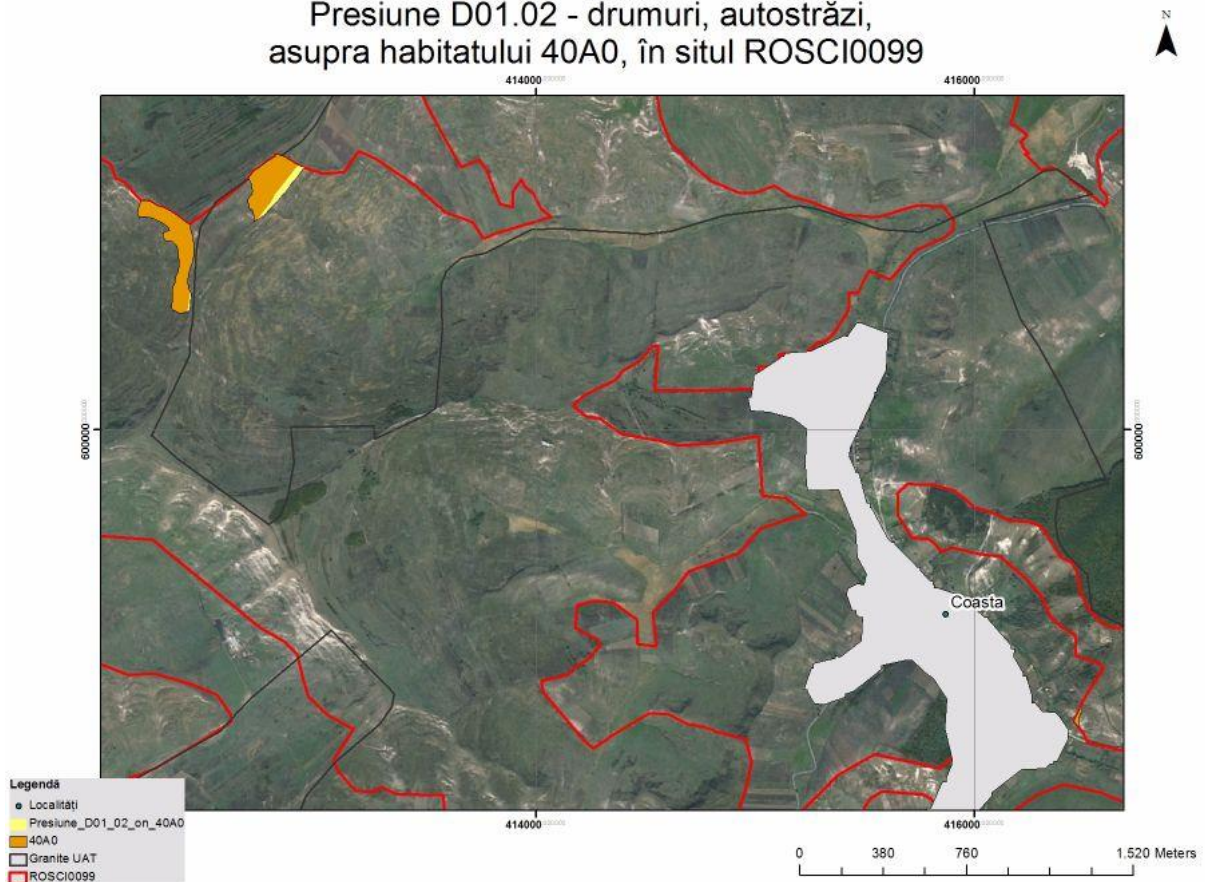

Harta 376

Presiune D01.02 - drumuri, autostrăzi,
asupra habitatului 62C0, în situl ROSCI0099

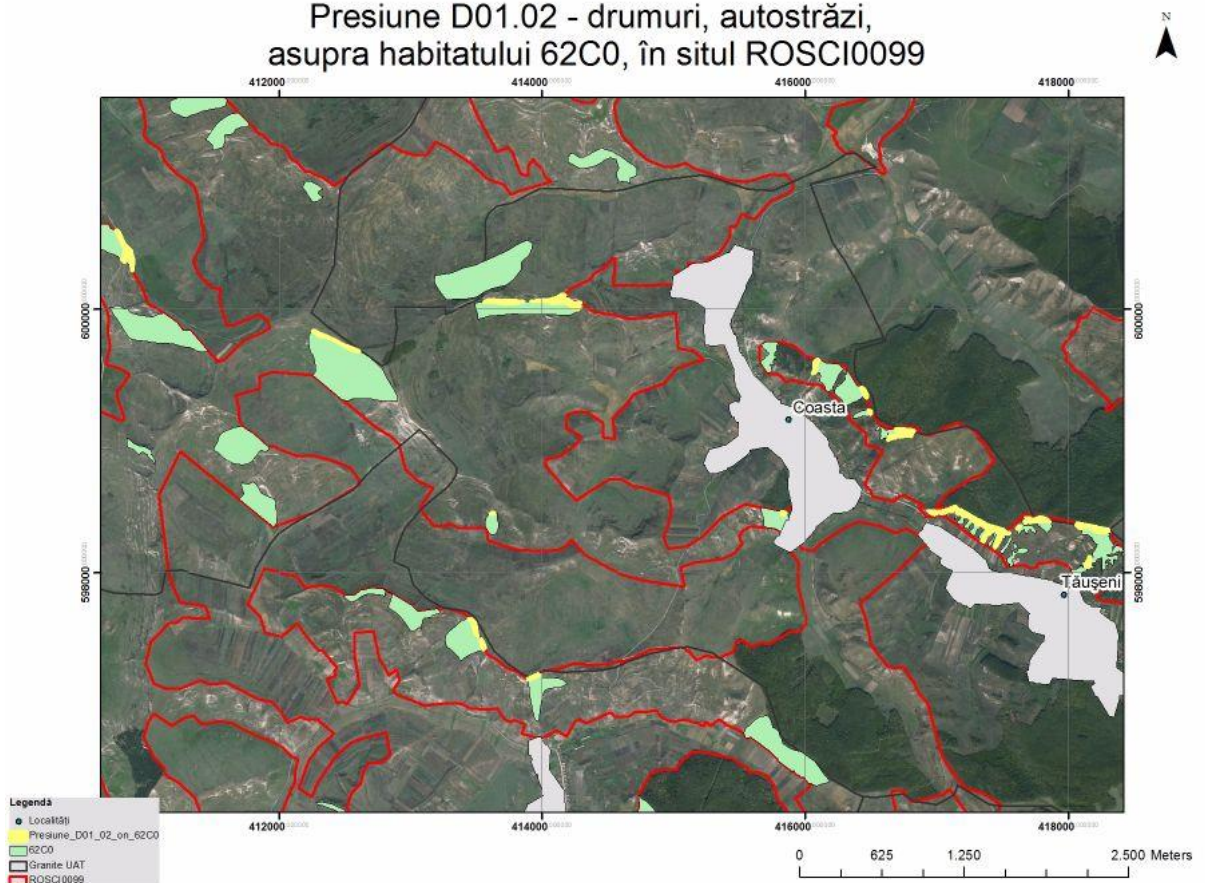

Harta 377

Presiune D01.02 - drumuri, autostrăzi,
asupra habitatului 9110, în situl ROSCI0099

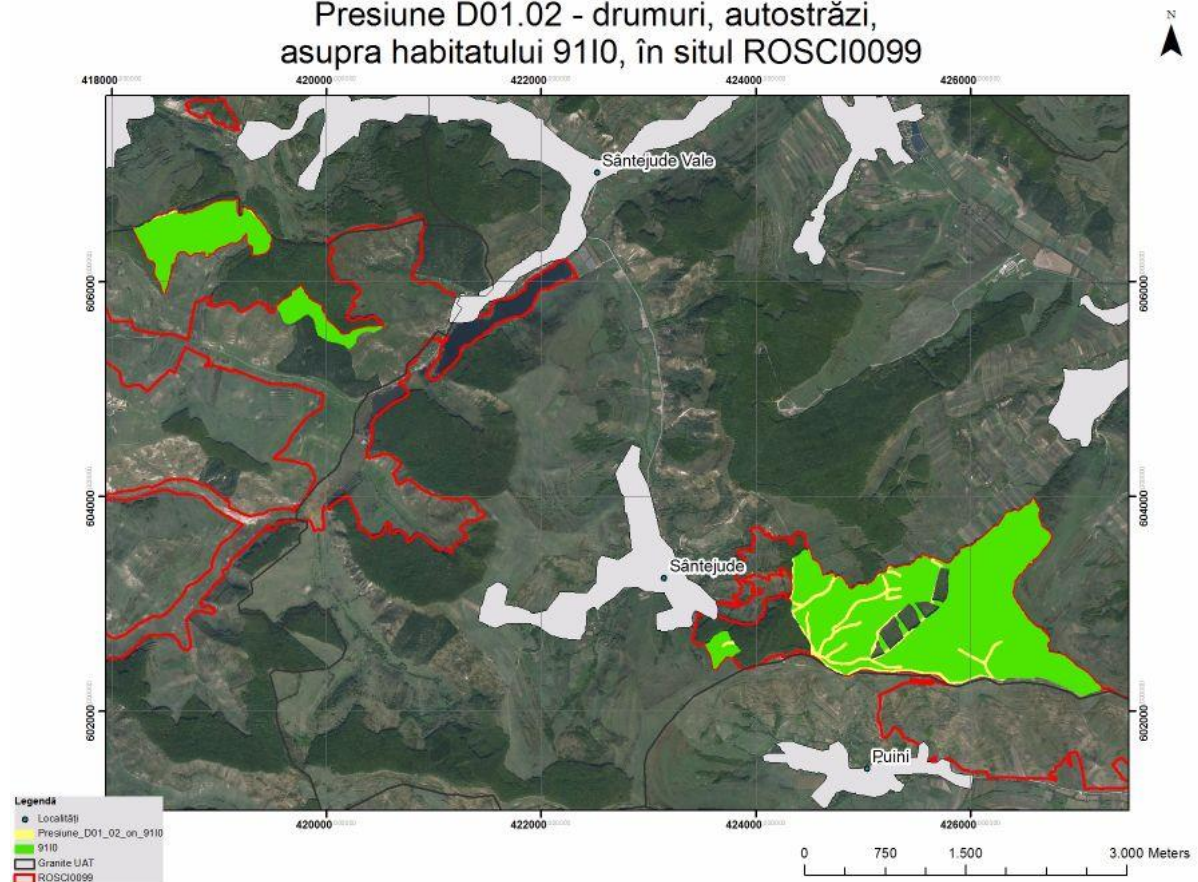

Harta 378

Presiune D01.02 - drumuri, autostrăzi,
asupra habitatului 91Y0, în situl ROSCI0099

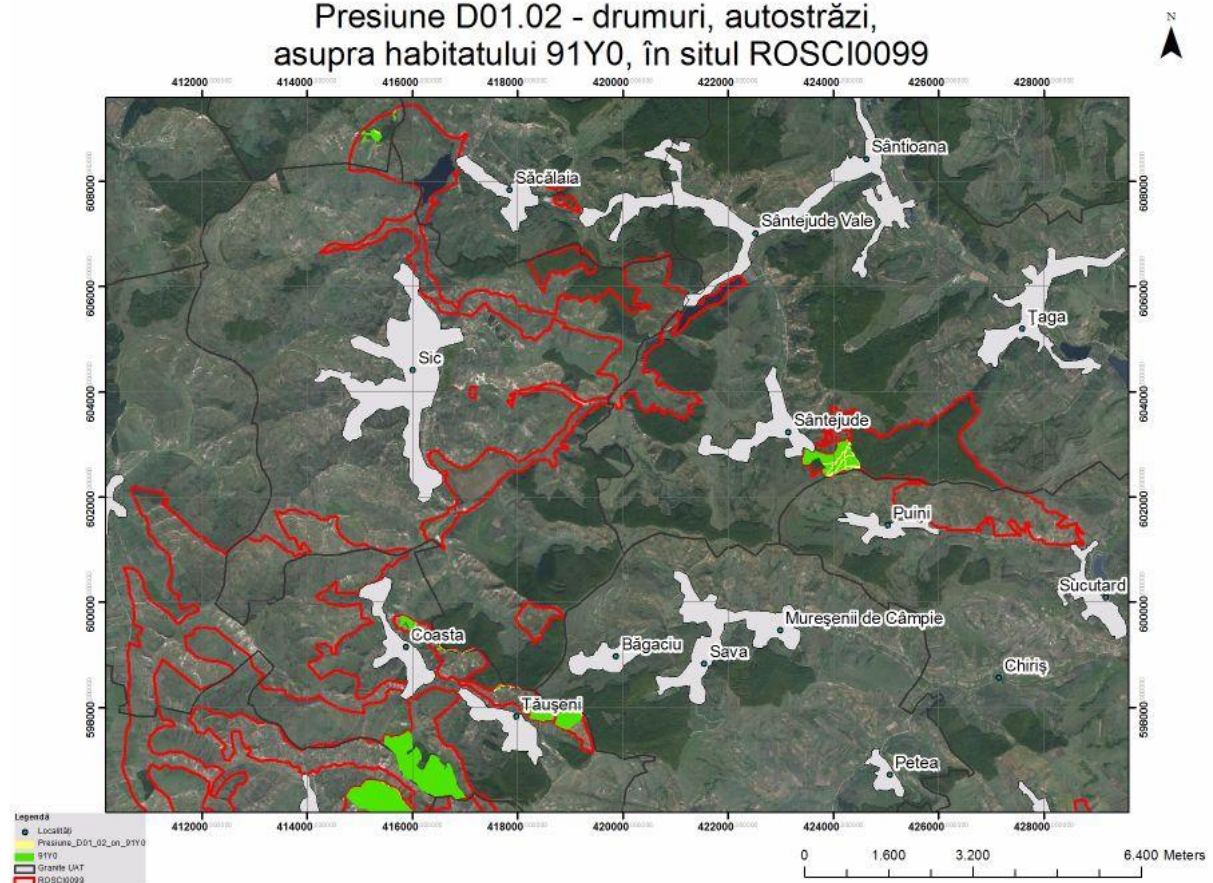

Harta 379

Presiune D01.02 - drumuri, autostrăzi,
asupra habitatului 1530, în situl ROSCI0099

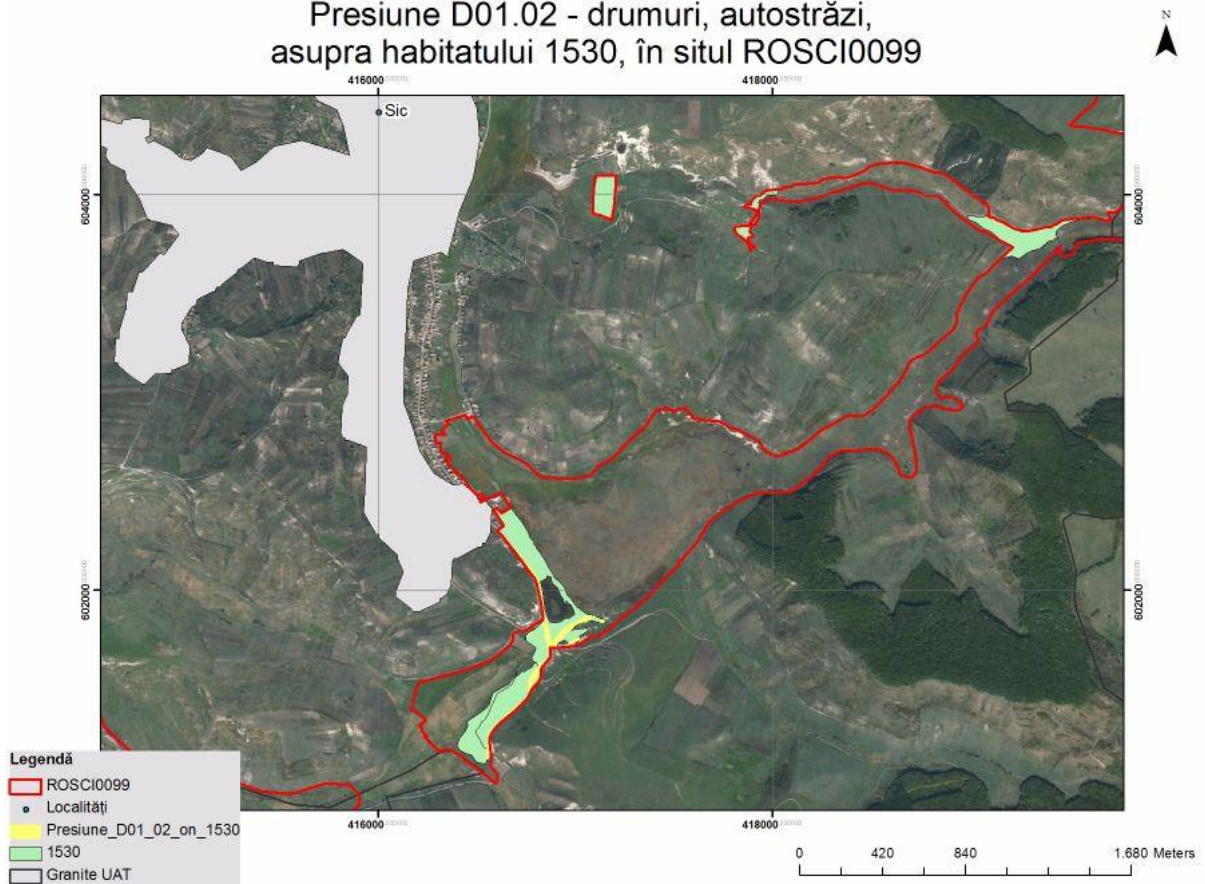

Harta 380

Presiune D01.02 - drumuri, autostrăzi,
asupra habitatului 3150, în situl ROSCI0099

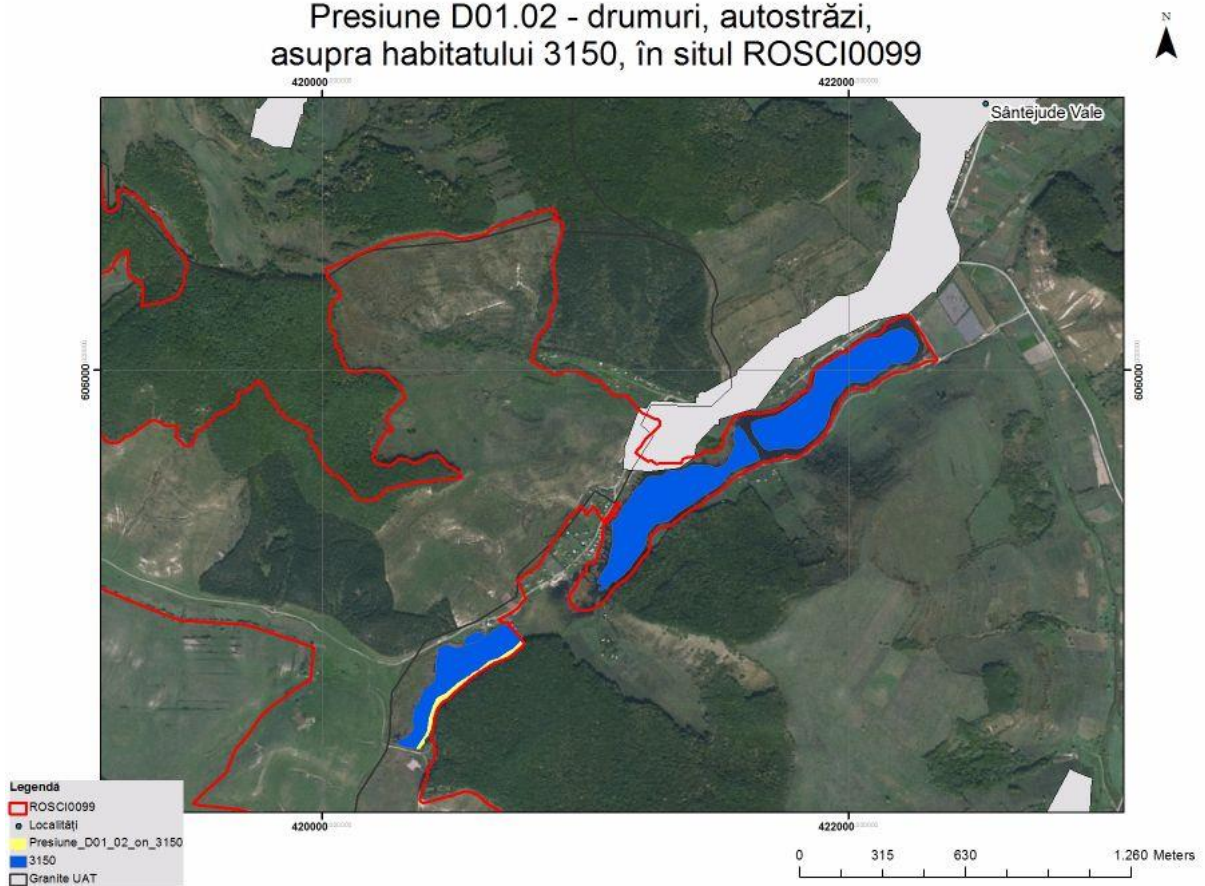

Harta 381

Presiune D01.02 - drumuri, autostrăzi,
asupra habitatului 6210, în situl ROSCI0099

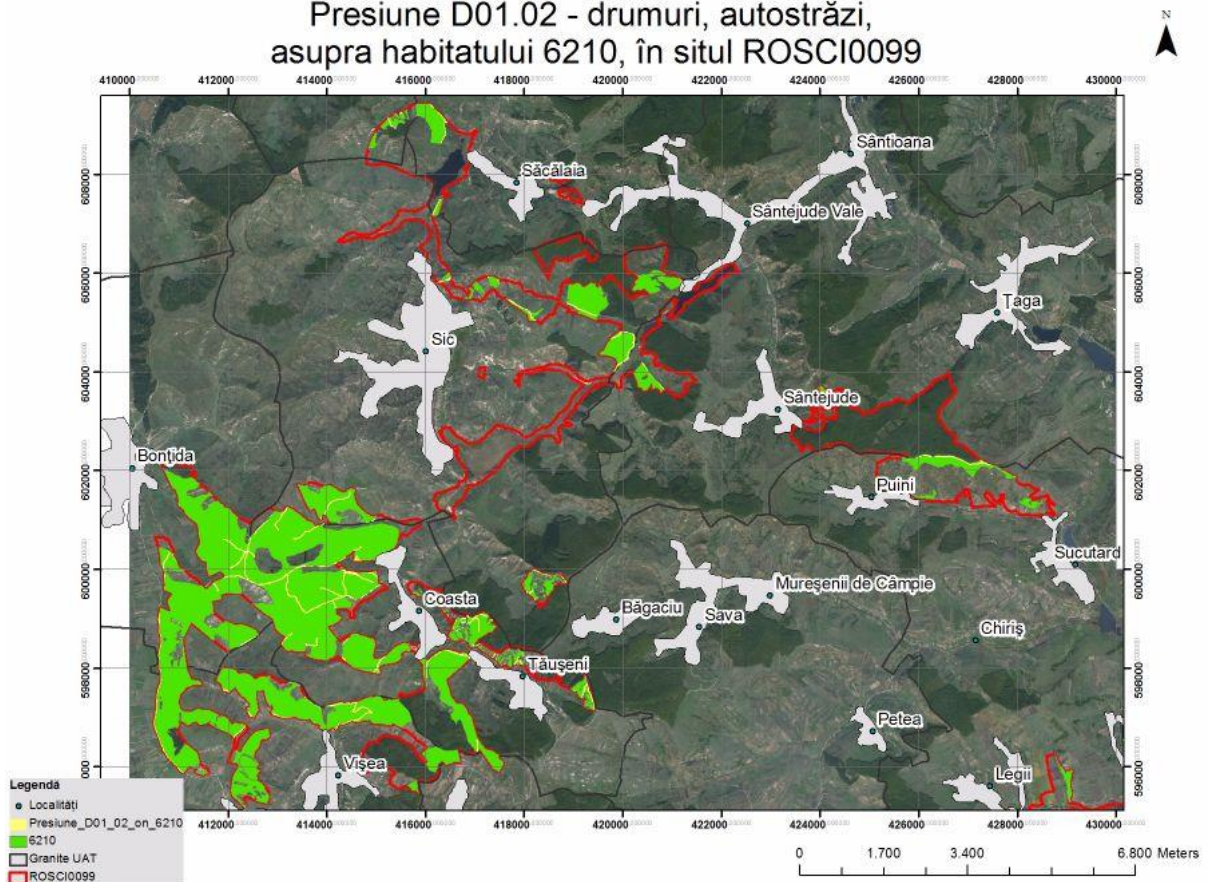

Harta 382

Presiune D01.02 - drumuri, autostrăzi,
asupra habitatului 6240, în situl ROSCI0099

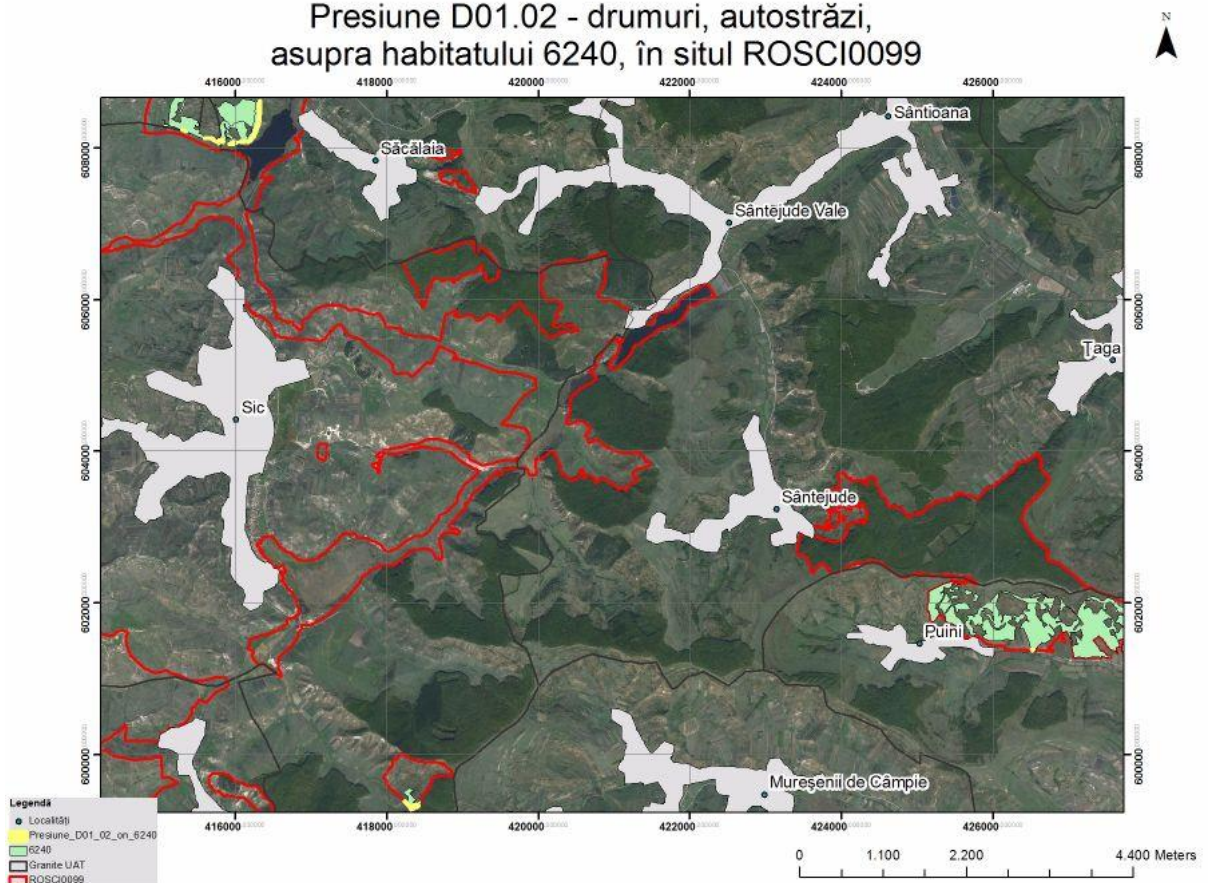

Harta 383

Presiune D01.02 - drumuri, autostrăzi,
asupra habitatului 6510, în situl ROSCI0099

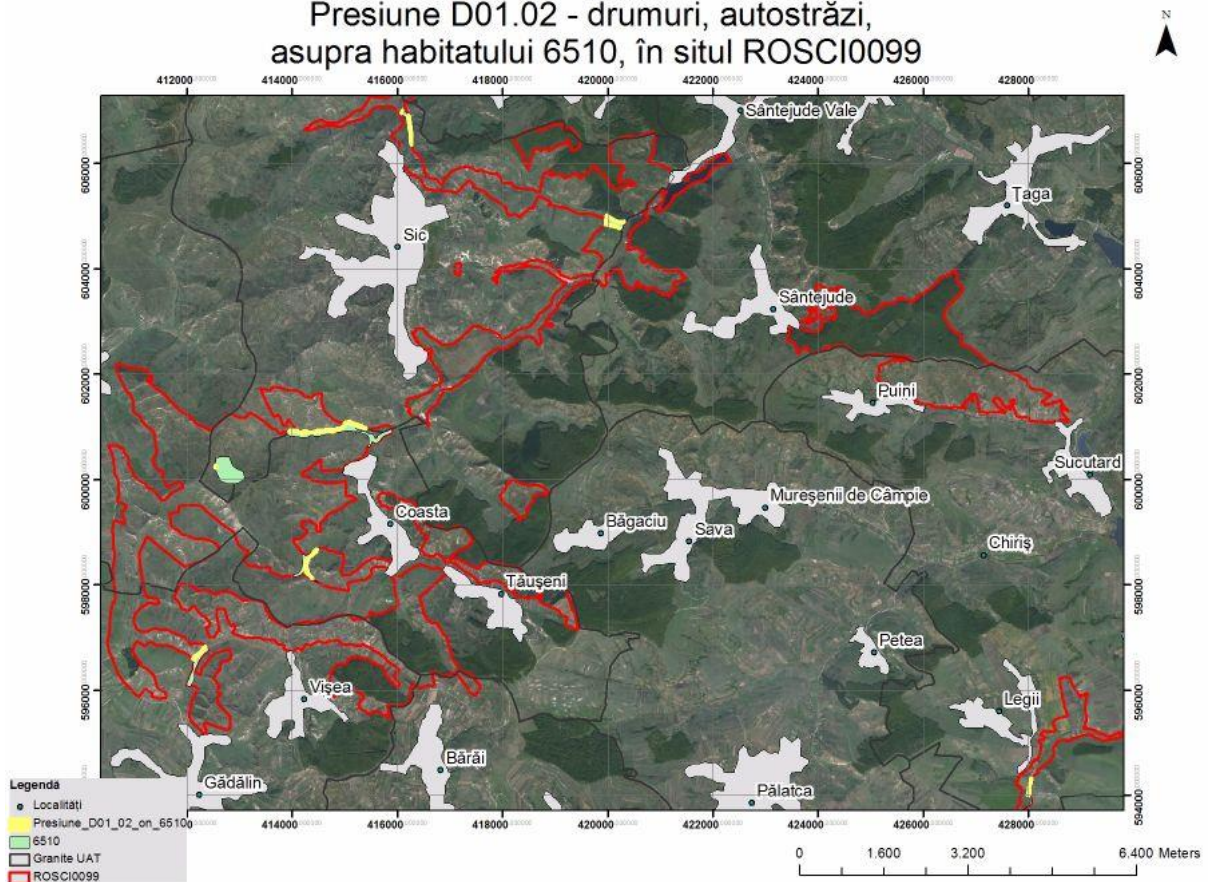

Harta 384

Presiune D02.01.02 - linii electrice și de telefon suspendate,
asupra habitatului 6210, în situl ROSCI0099

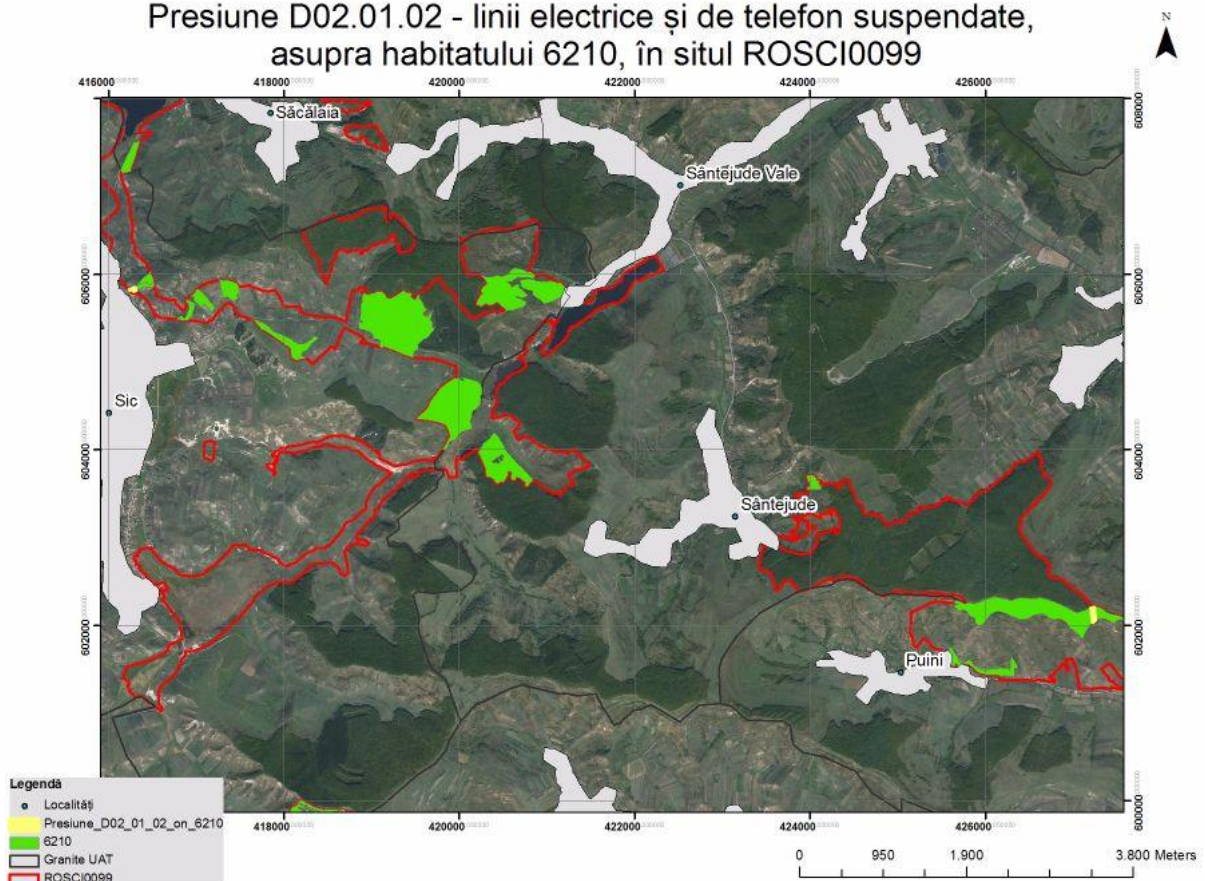

Harta 385

Presiune D02.01.02 - linii electrice și de telefon suspendate,
asupra habitatului 6240, în situl ROSCI0099

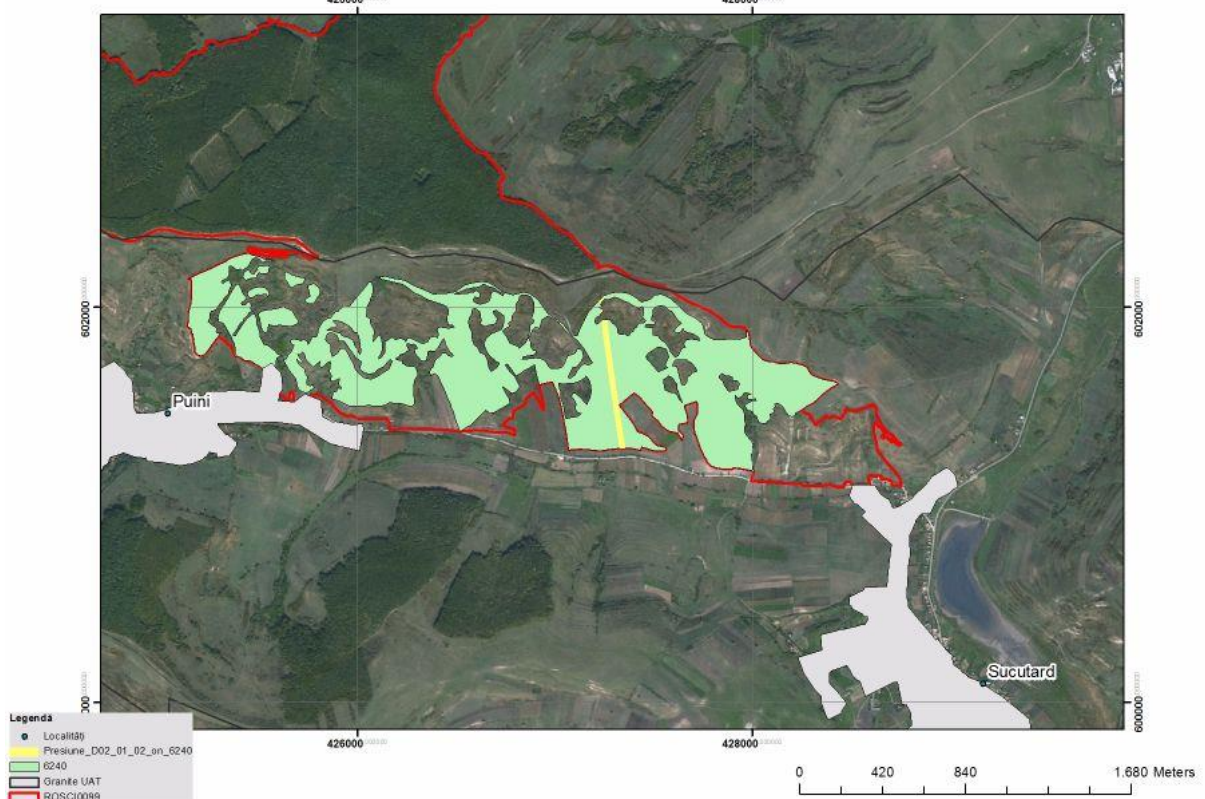

Harta 386

Presiune E01.02 - urbanizare discontinua,
asupra habitatului 6210, în situl ROSCI0099

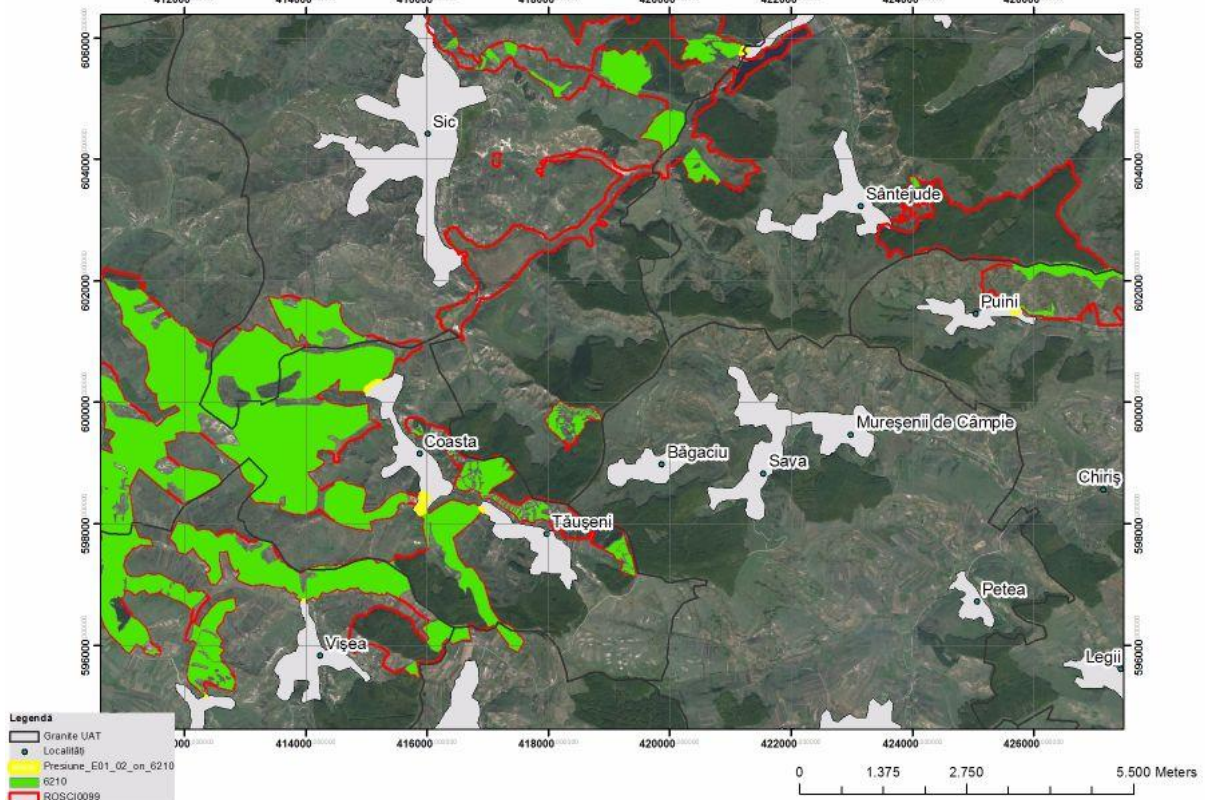

Harta 387

Presiune I01 - specii invazive non-native (alogene),
asupra habitatului 62C0, în situl ROSCI0099

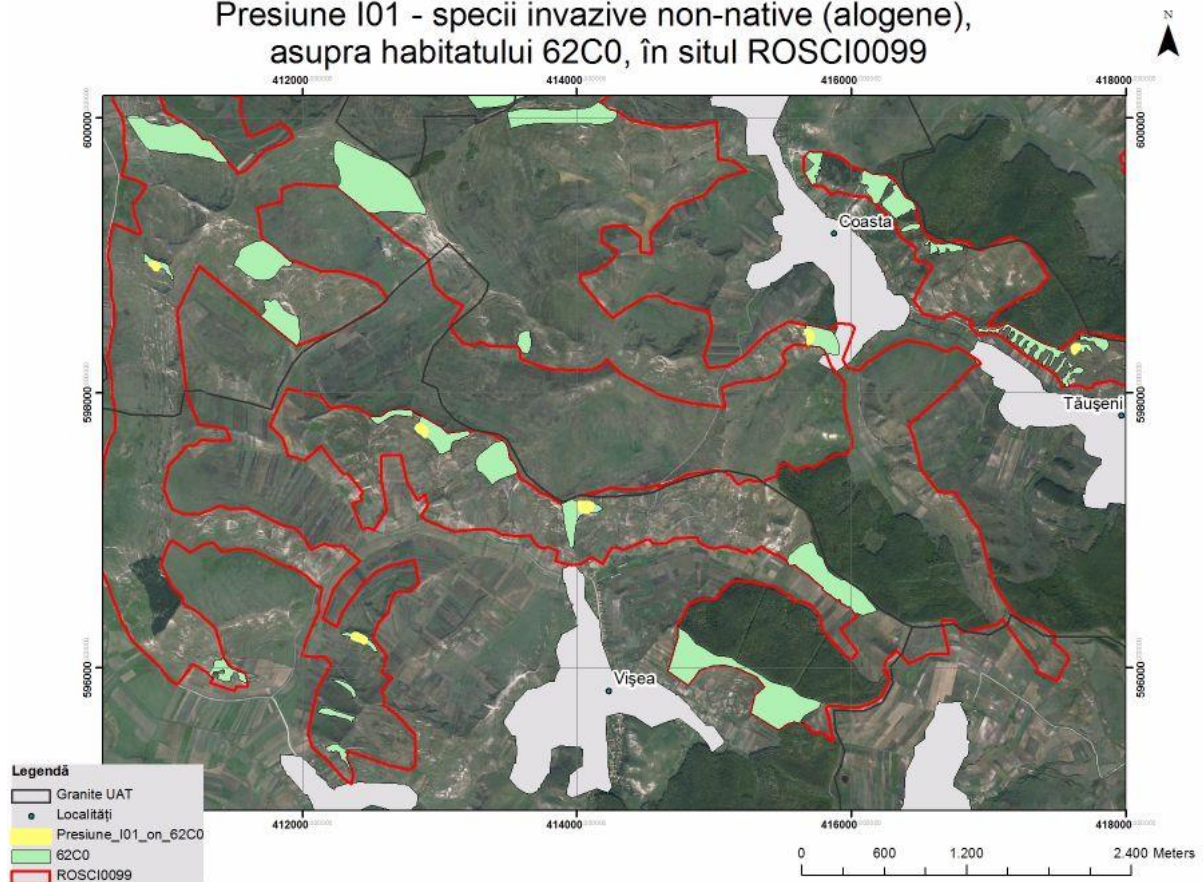

Harta 388

Presiune I01 - specii invazive non-native (alogene),
asupra habitatului 91Y0, în situl ROSCI0099

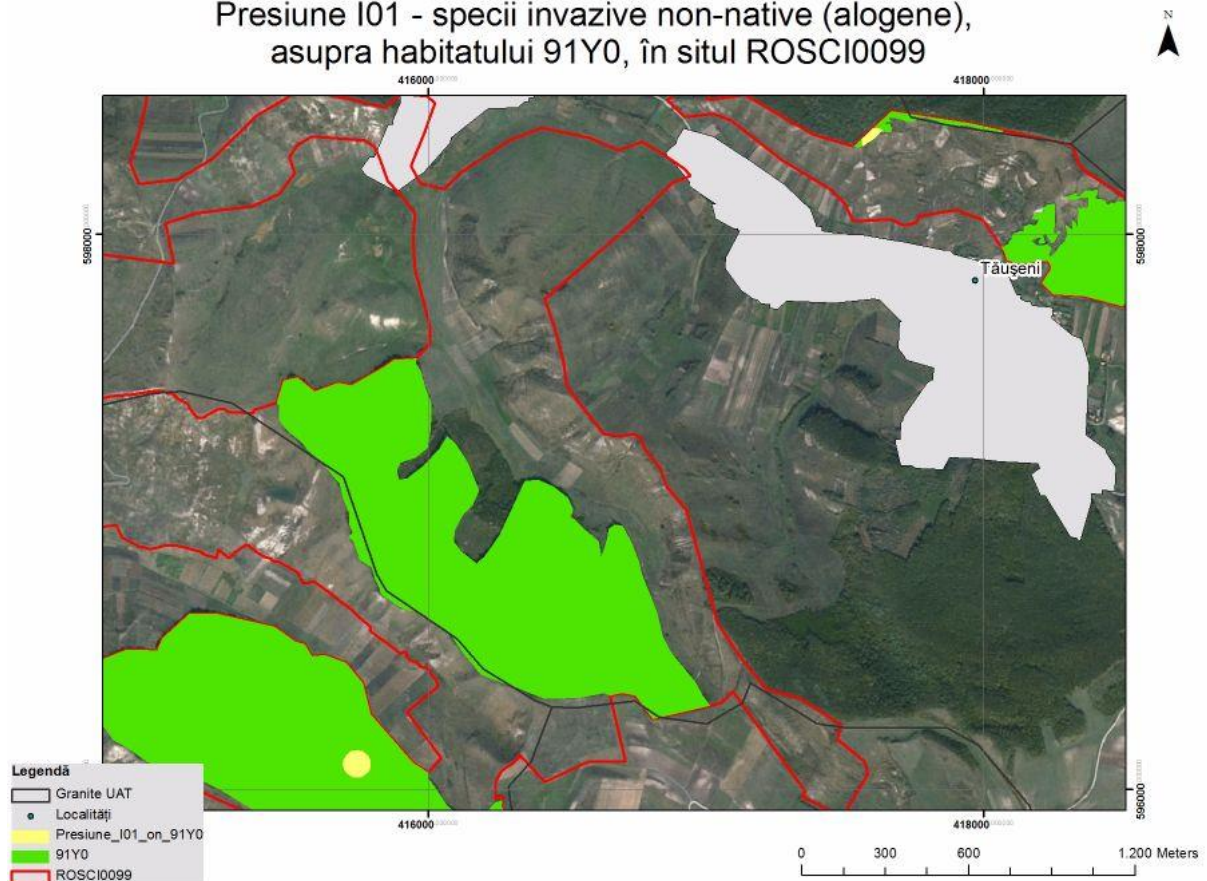

Harta 389

Presiune I01 - specii invazive non-native (alogene),
asupra habitatului 6210, în situl ROSCI0099

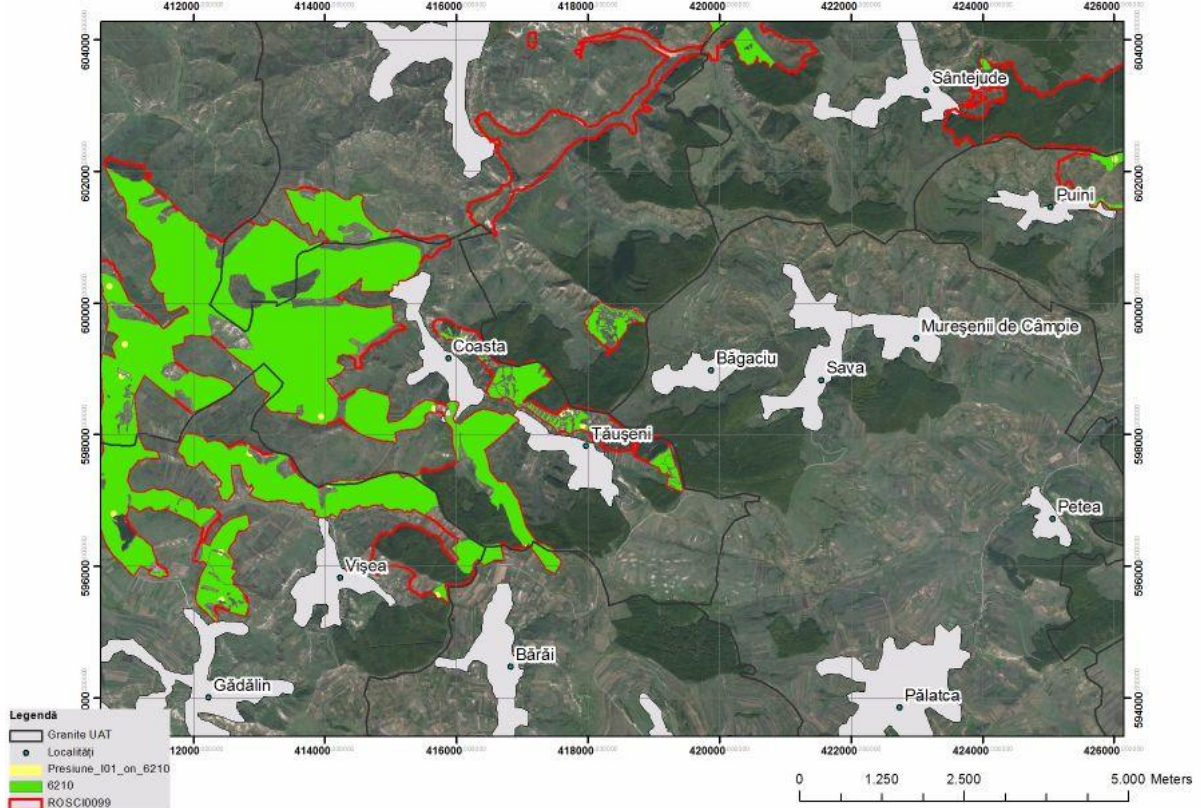

Harta 390

Presiune J01.01 - incendii,
asupra habitatului 6210, în situl ROSCI0099



Harta 391

Presiune J03.01 - reducerea sau pierderea de caracteristici
specifice de habitat, asupra habitatului 62C0, în situl ROSCI0099

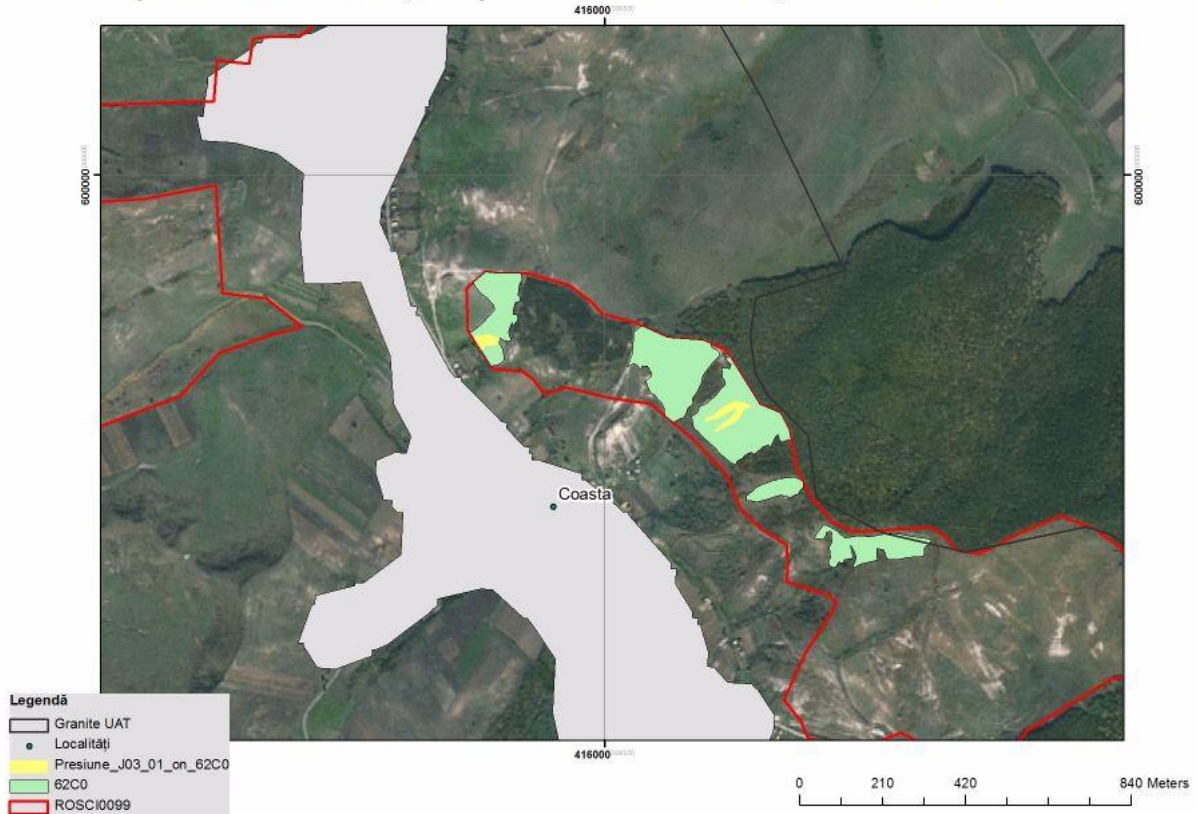

Harta 392

Presiune J03.01 - reducerea sau pierderea de caracteristici
specifice de habitat, asupra habitatului 91Y0, în situl ROSCI0099

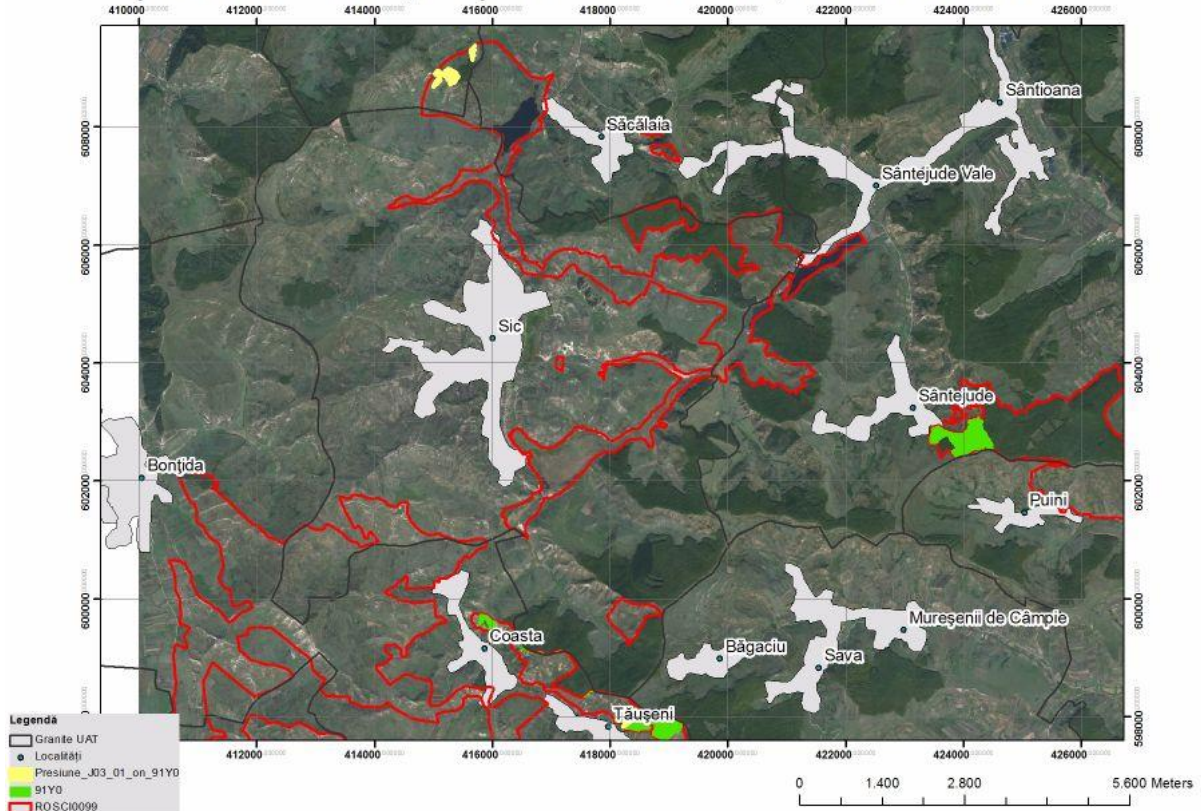

Harta 393

Presiune J03.01 - reducerea sau pierderea de caracteristici
specifice de habitat, asupra habitatului 1530, în situl ROSCI0099

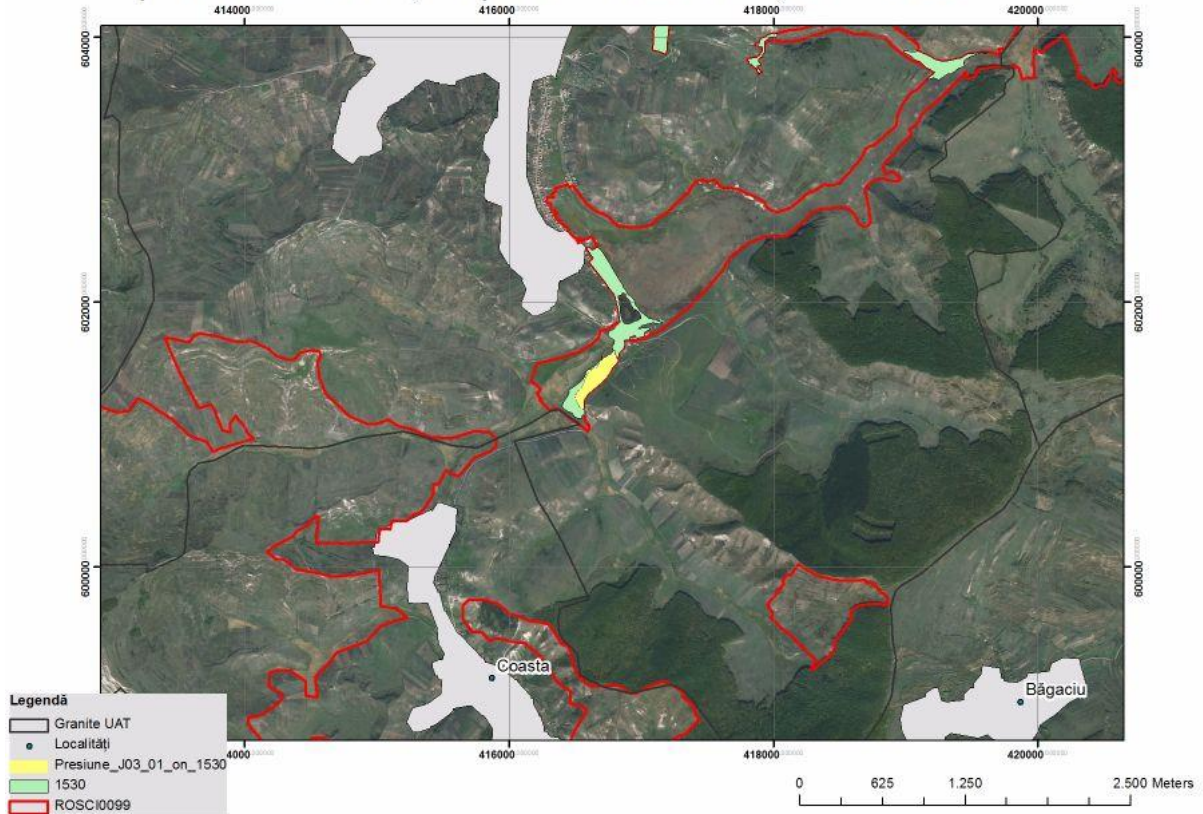

Harta 394

Presiune J03.01 - reducerea sau pierderea de caracteristici
specifice de habitat, asupra habitatului 6210, în situl ROSCI0099

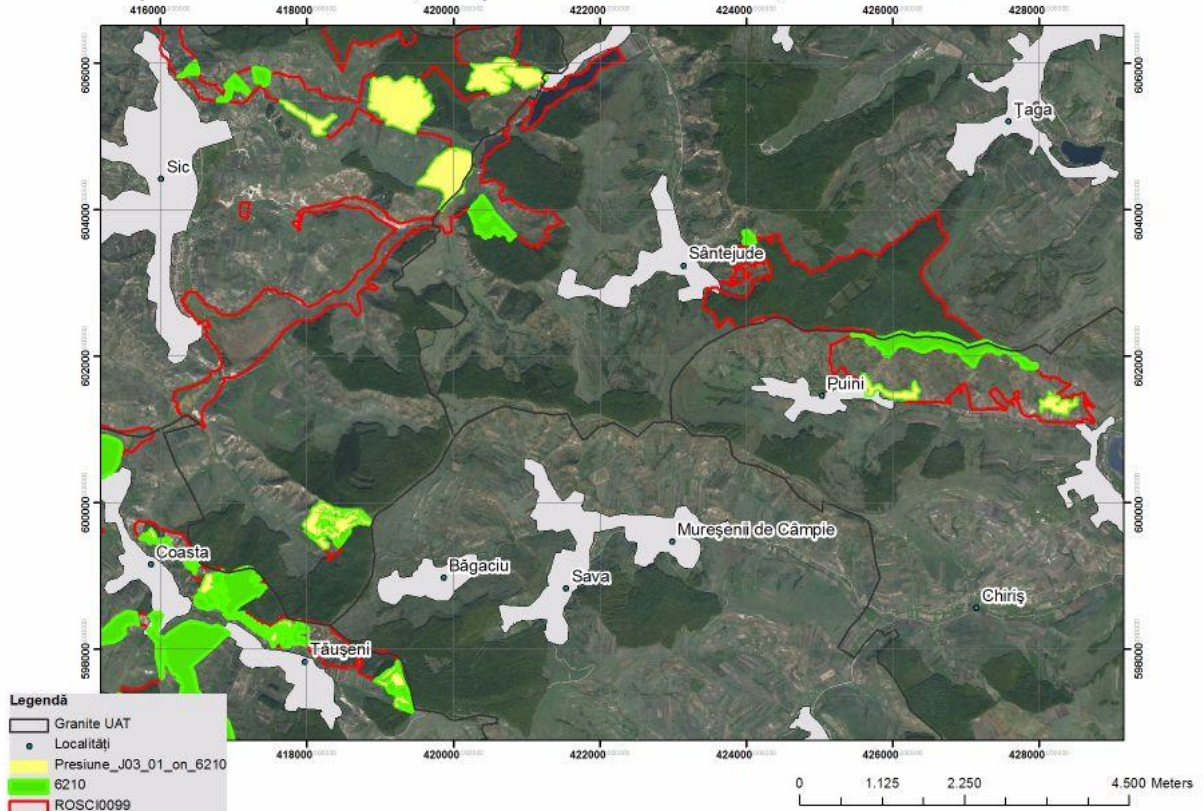

Harta 395

Presiune J03.01 - reducerea sau pierderea de caracteristici specifice de habitat, asupra habitatului 6240, în situl ROSCI0099

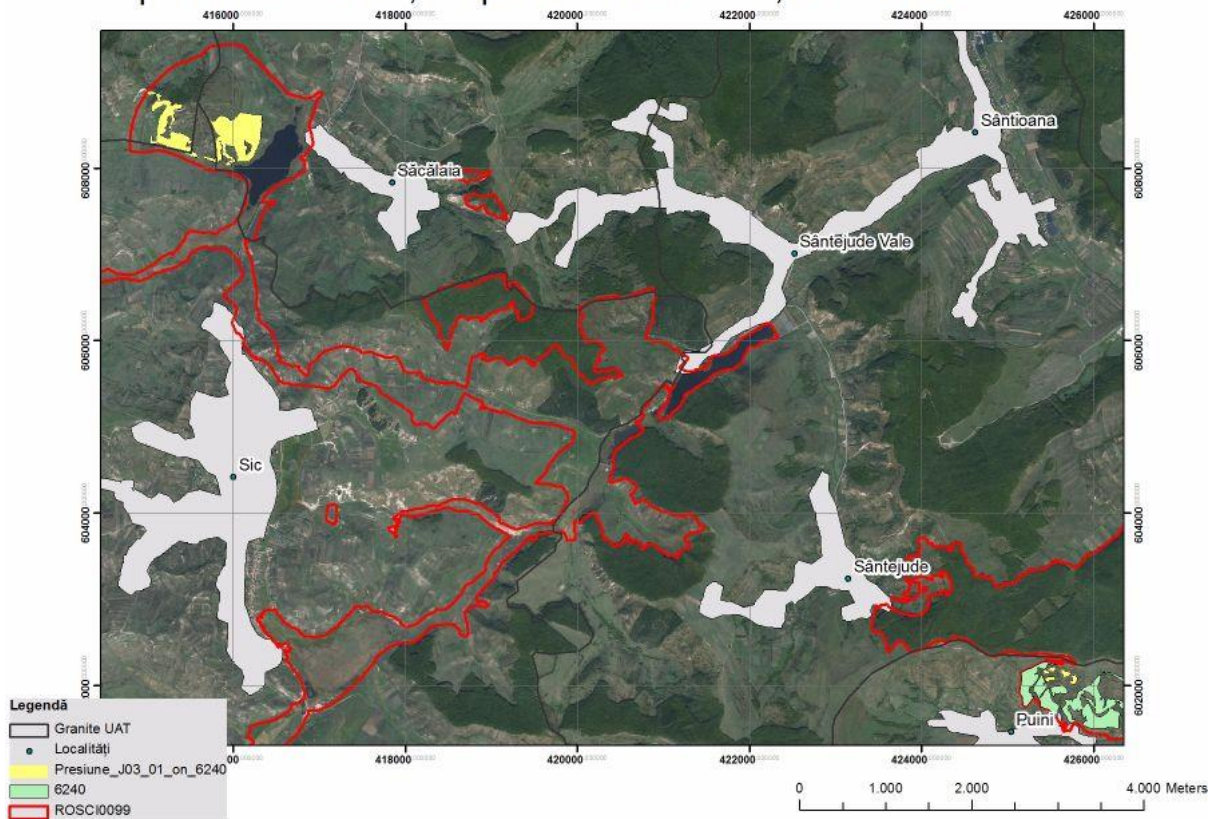

Harta 396

Presiune J03.01 - reducerea sau pierderea de caracteristici specifice de habitat, asupra habitatului 6430, în situl ROSCI0099

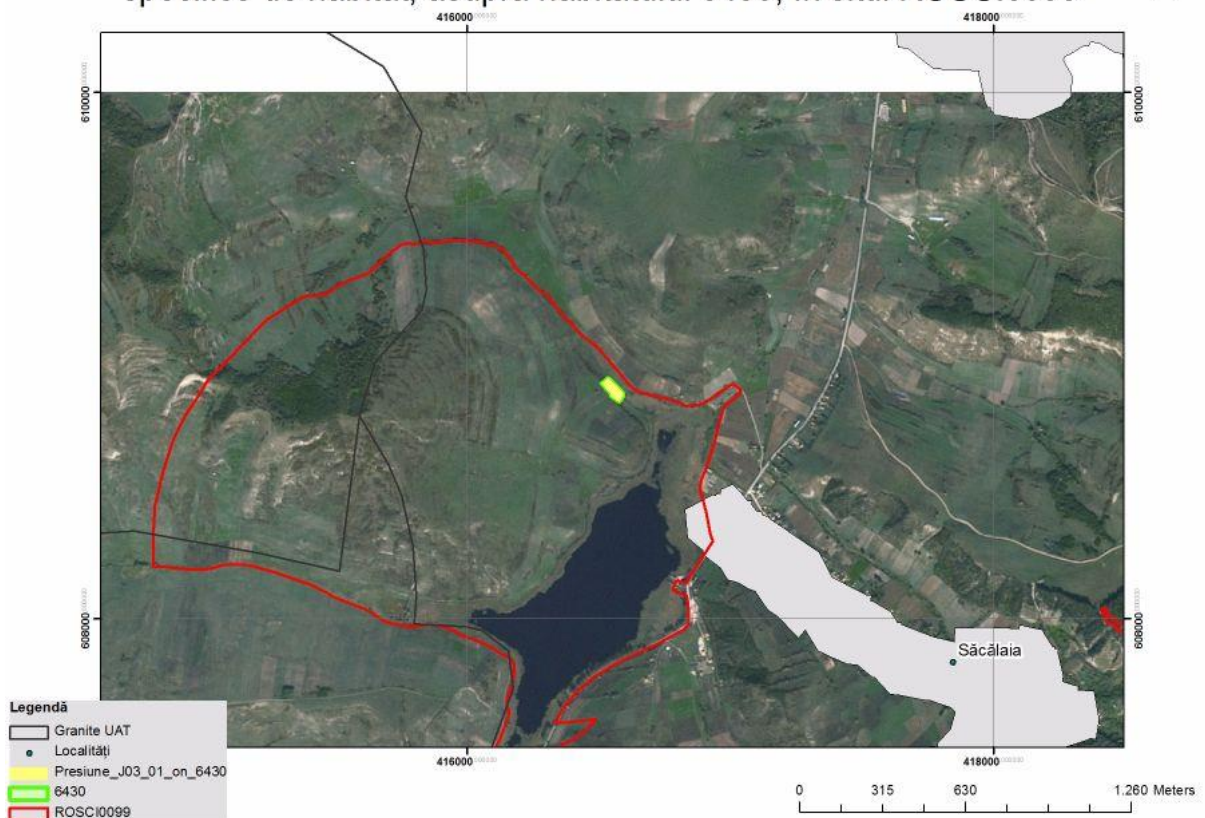

Harta 397

Presiune J03.01 - reducerea sau pierderea de caracteristici specifice de habitat, asupra habitatului 6510, în situl ROSCI0099

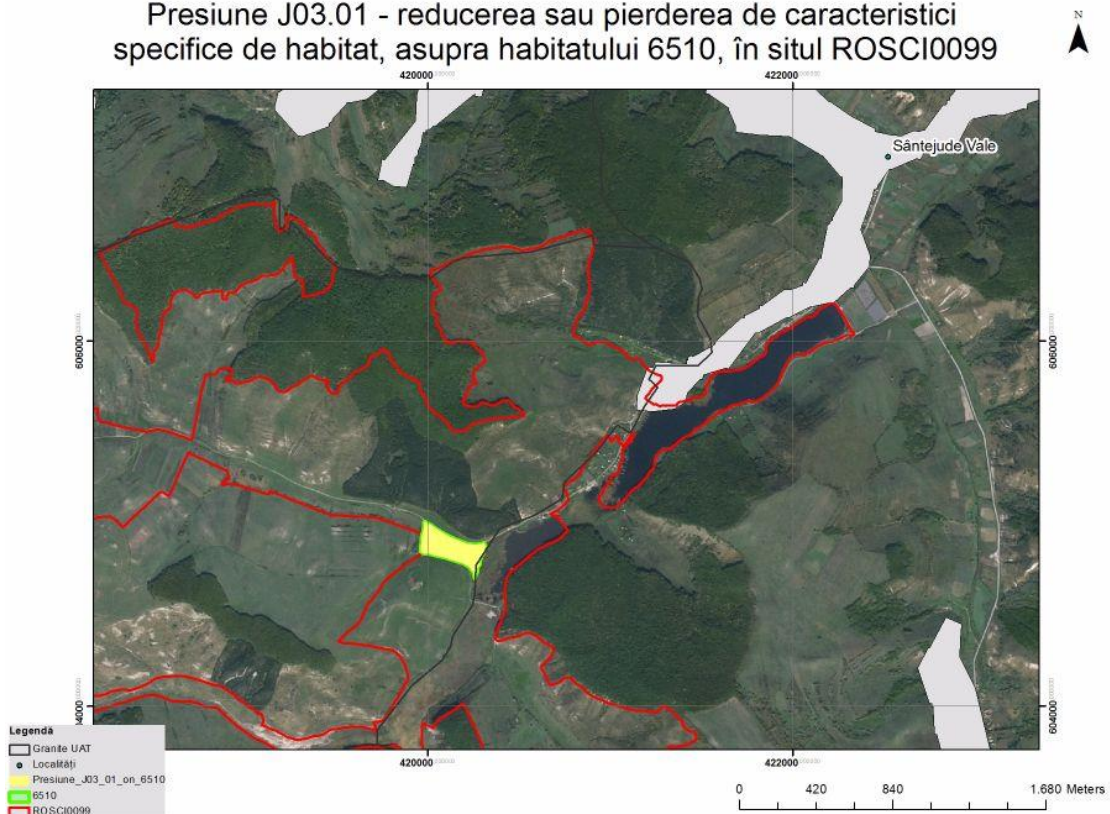

Harta 398

Amenințare A04.03 - abandonarea sistemelor pastorale, lipsa pășunatului, asupra habitatului 6210, în situl ROSCI0099

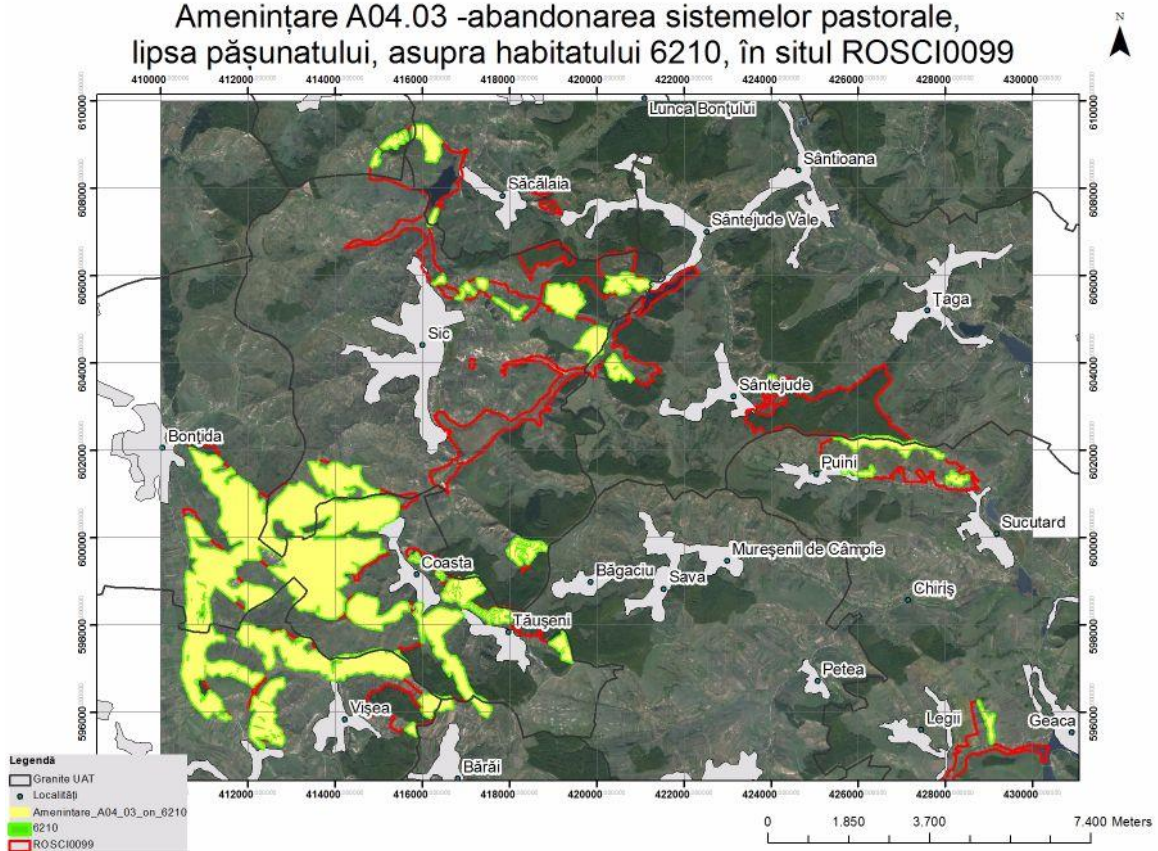

Harta 399

Amenințare A04.03 -abandonarea sistemelor pastorale,
lipsa pășunatului, asupra habitatului 6510, în situl ROSCI0099

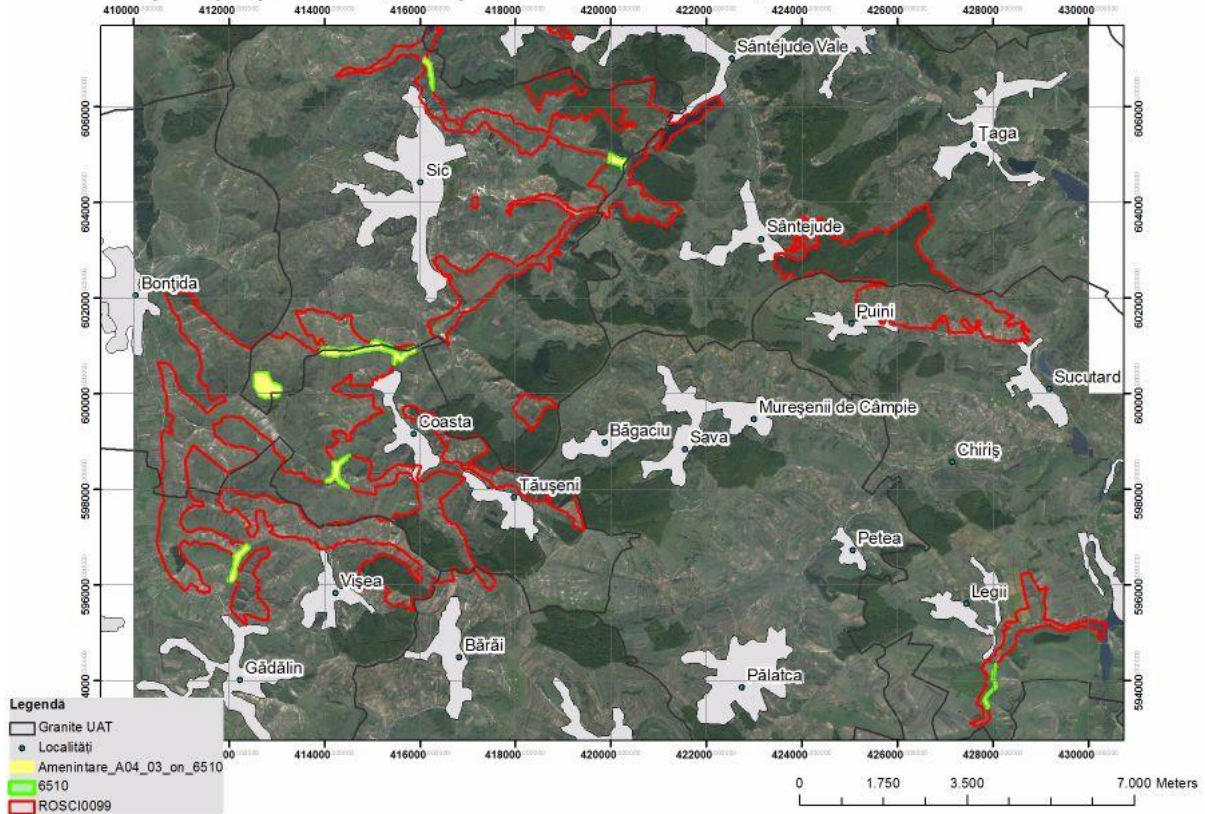

Harta 400

Amenințare C02.02 -foraj de producție,
asupra habitatului 6210, în situl ROSCI0099

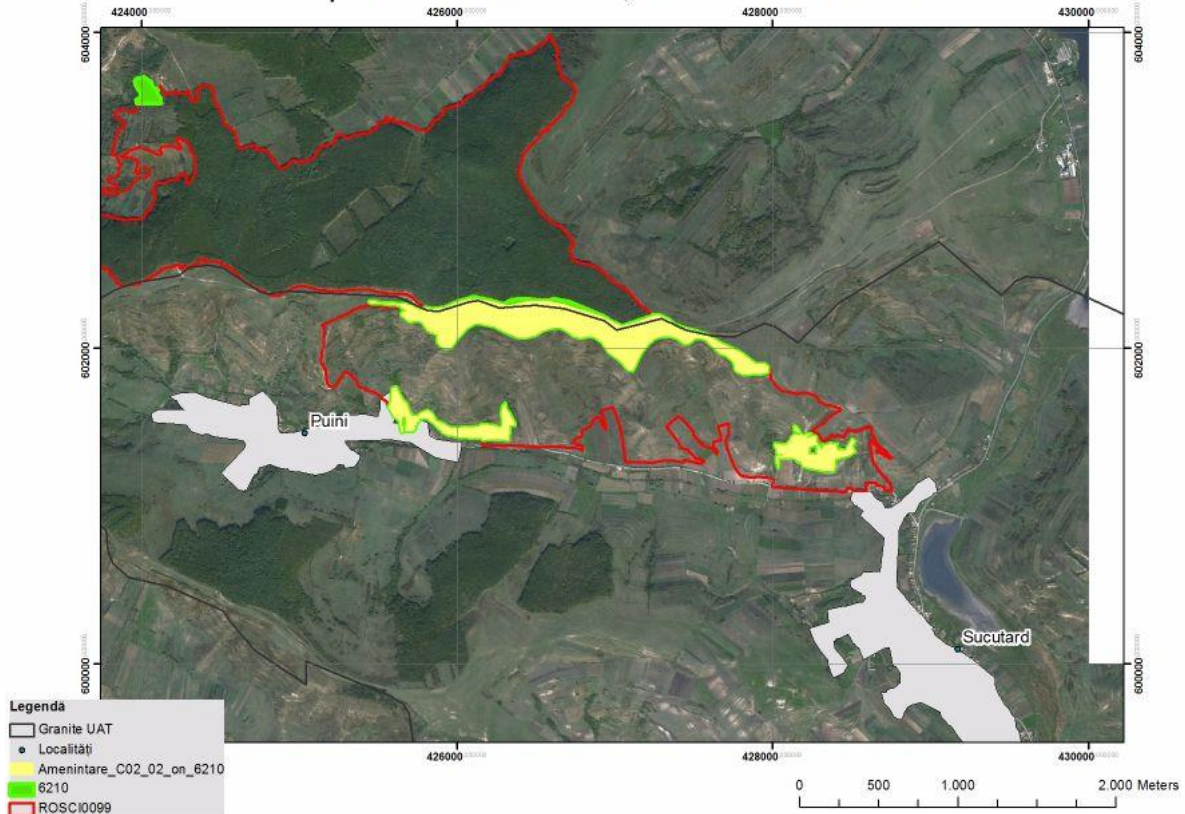

Harta 401

Amenințare C02.02 -foraj de producție,
asupra habitatului 6240, în situl ROSCI0099

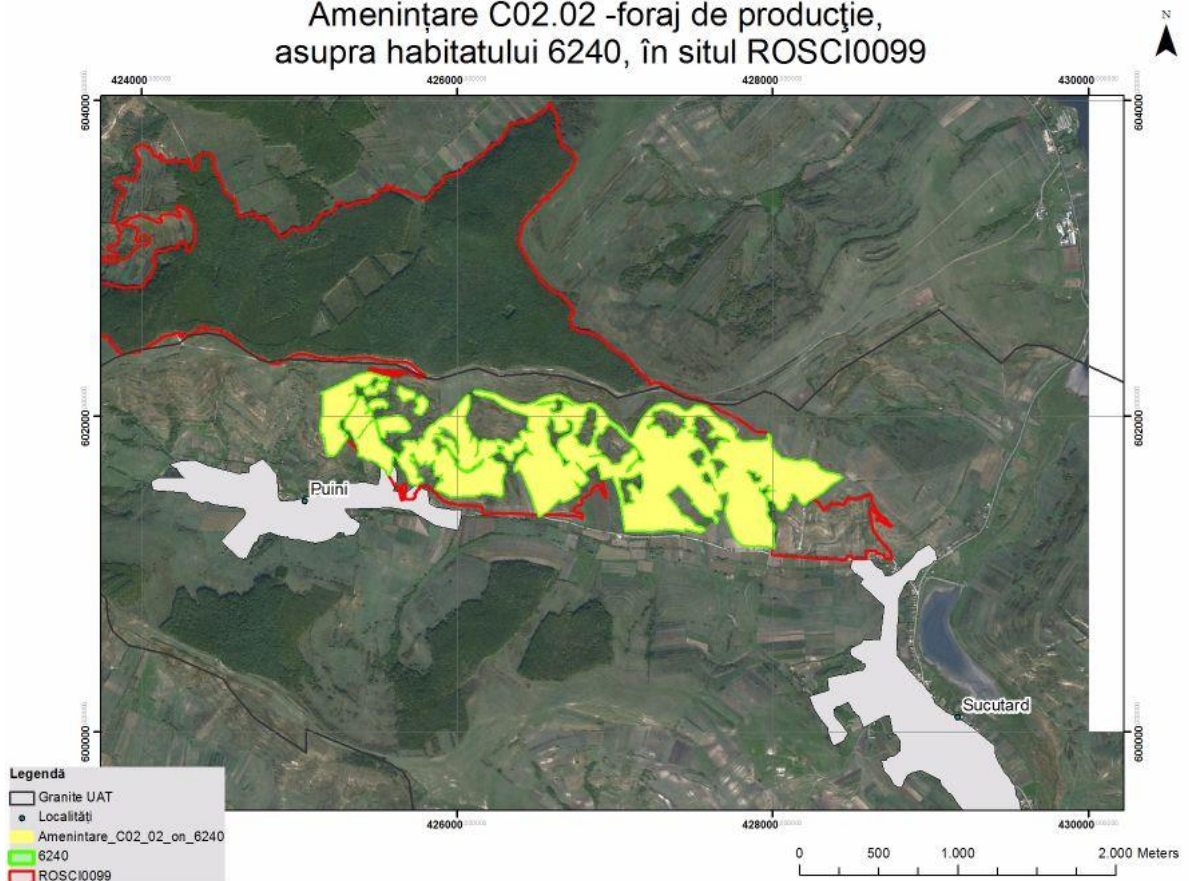

Harta 402

Amenințare E01.02 - urbanizare discontinua,
asupra habitatului 40A0, în situl ROSCI0099

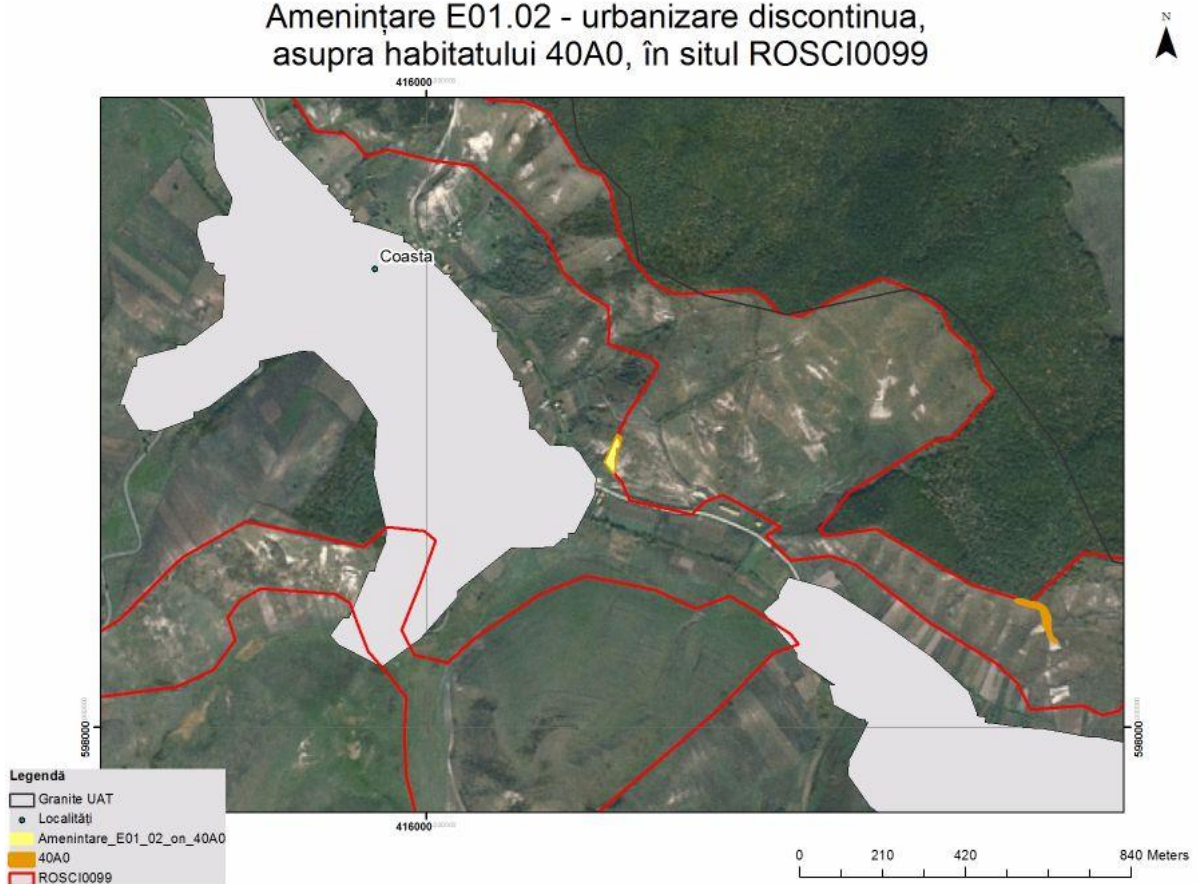

Harta 403

Amenințare E01.02 - urbanizare discontinua,
asupra habitatului 62C0, în situl ROSCI0099

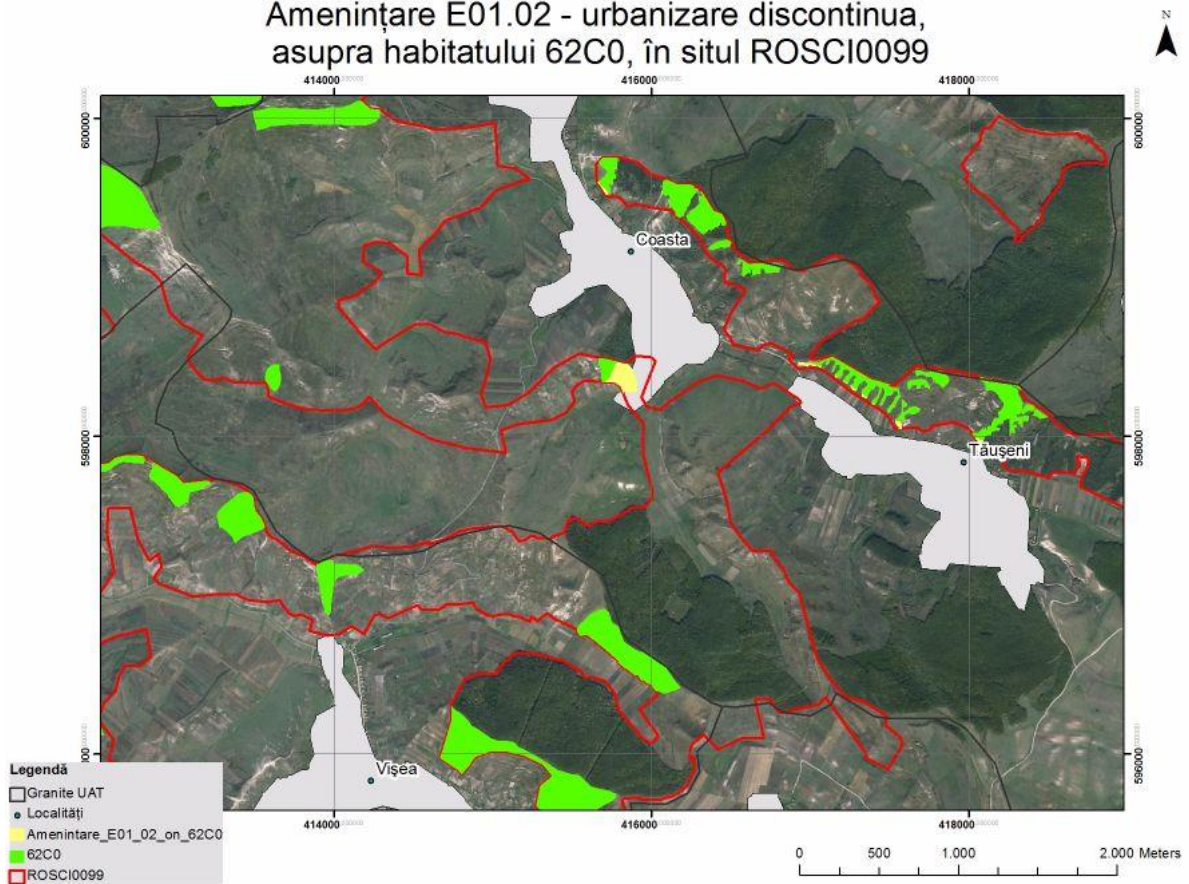

Harta 404

Amenințare E01.02 - urbanizare discontinua,
asupra habitatului 91Y0, în situl ROSCI0099

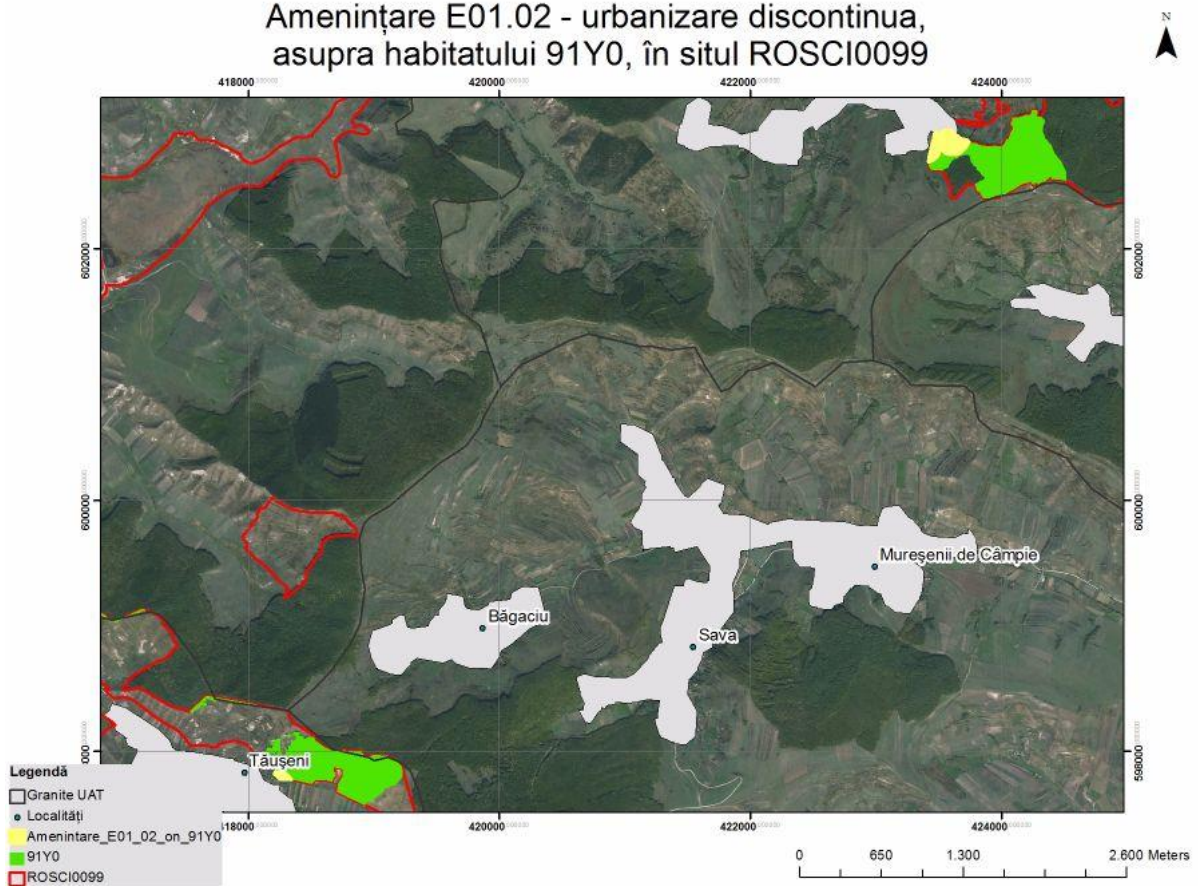

Harta 405

Amenințare E01.02 - urbanizare discontinua,
asupra habitatului 1530, în situl ROSCI0099

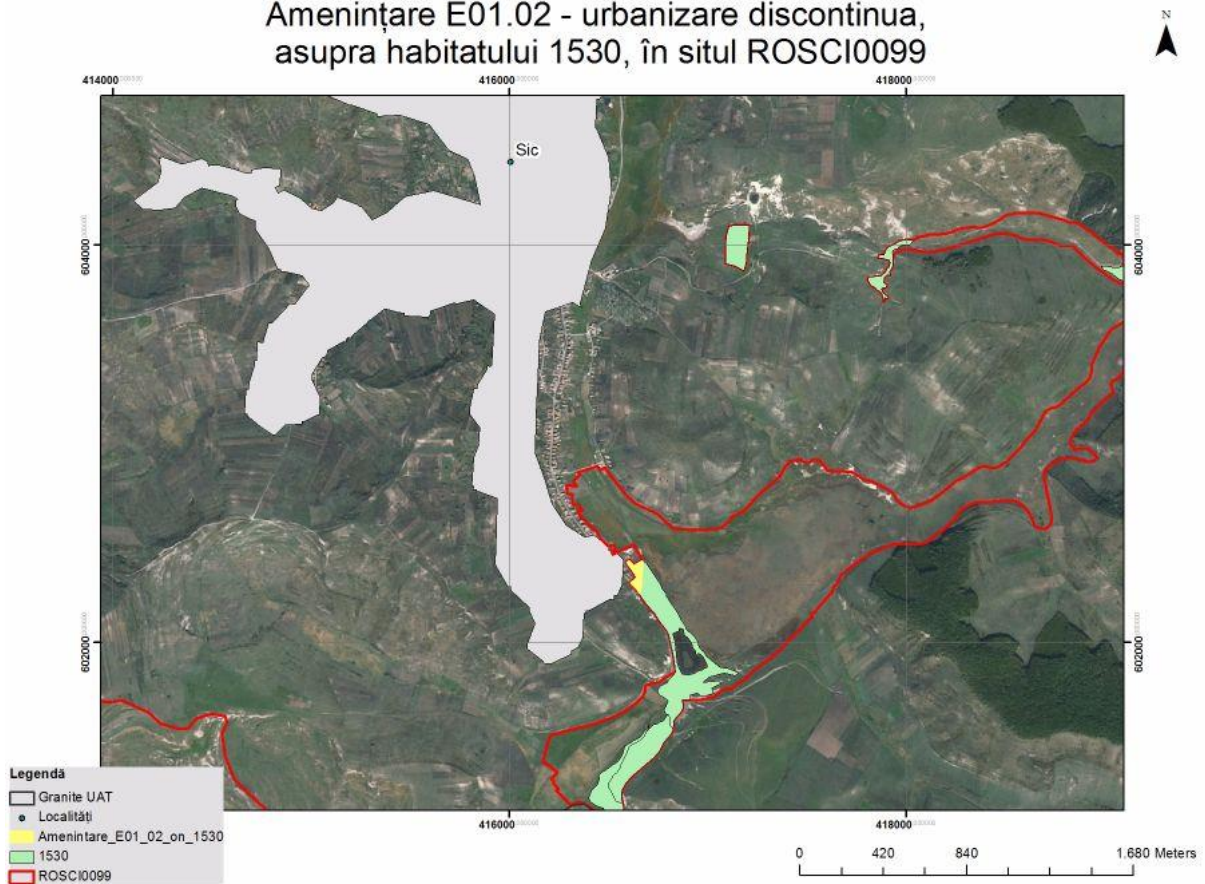

Harta 406

Amenințare E01.02 - urbanizare discontinua,
asupra habitatului 3150, în situl ROSCI0099

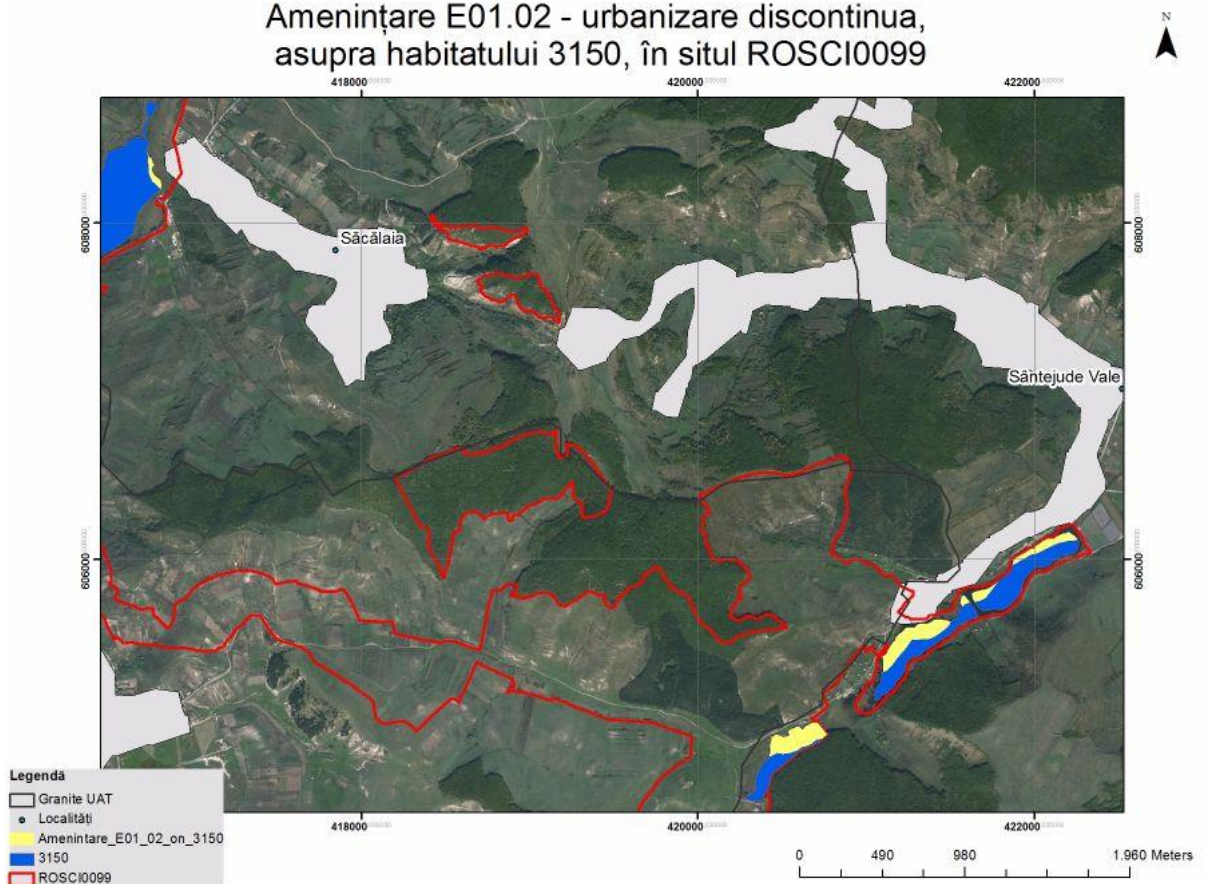

Harta 407

Amenințare E01.02 - urbanizare discontinua, asupra habitatului 6210, în situl ROSCI0099

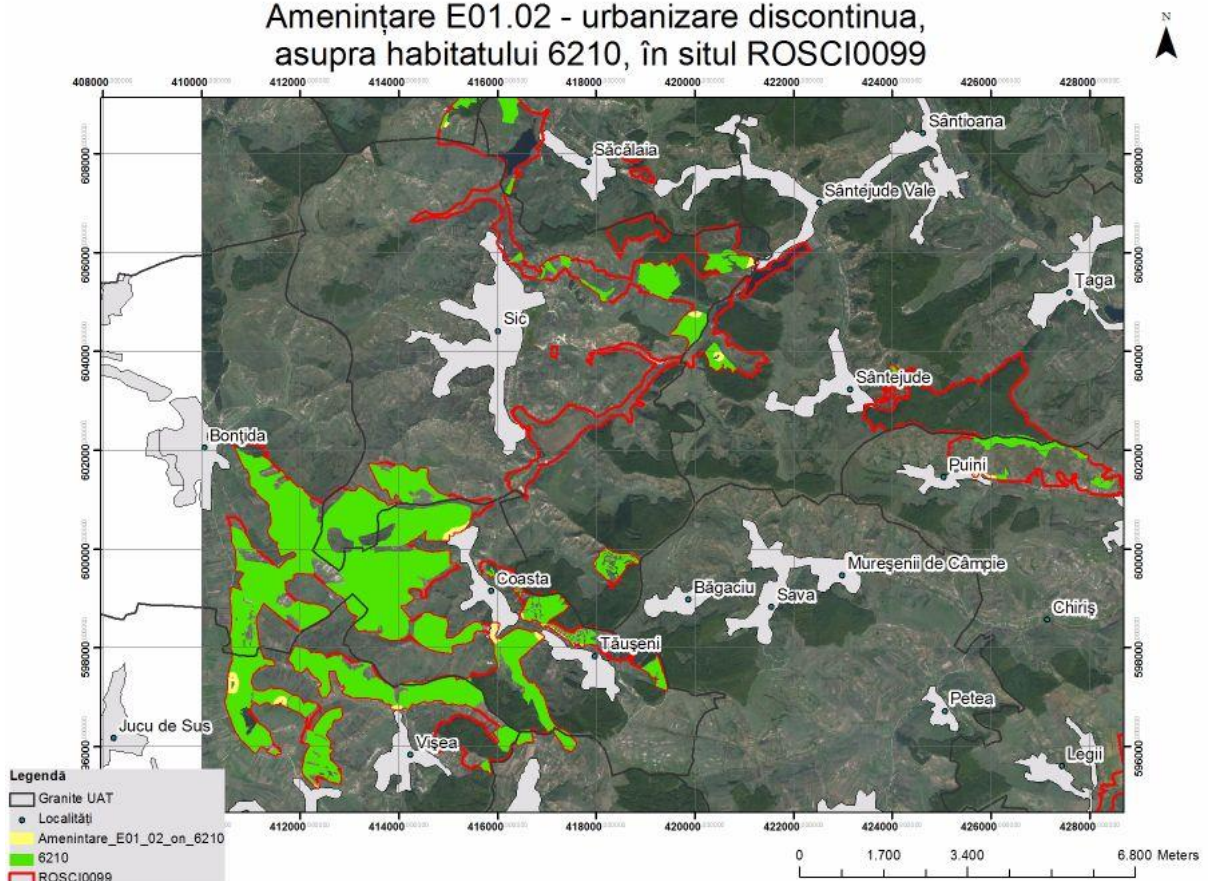

Harta 408

Amenințare E01.02 - urbanizare discontinua, asupra habitatului 6240, în situl ROSCI0099

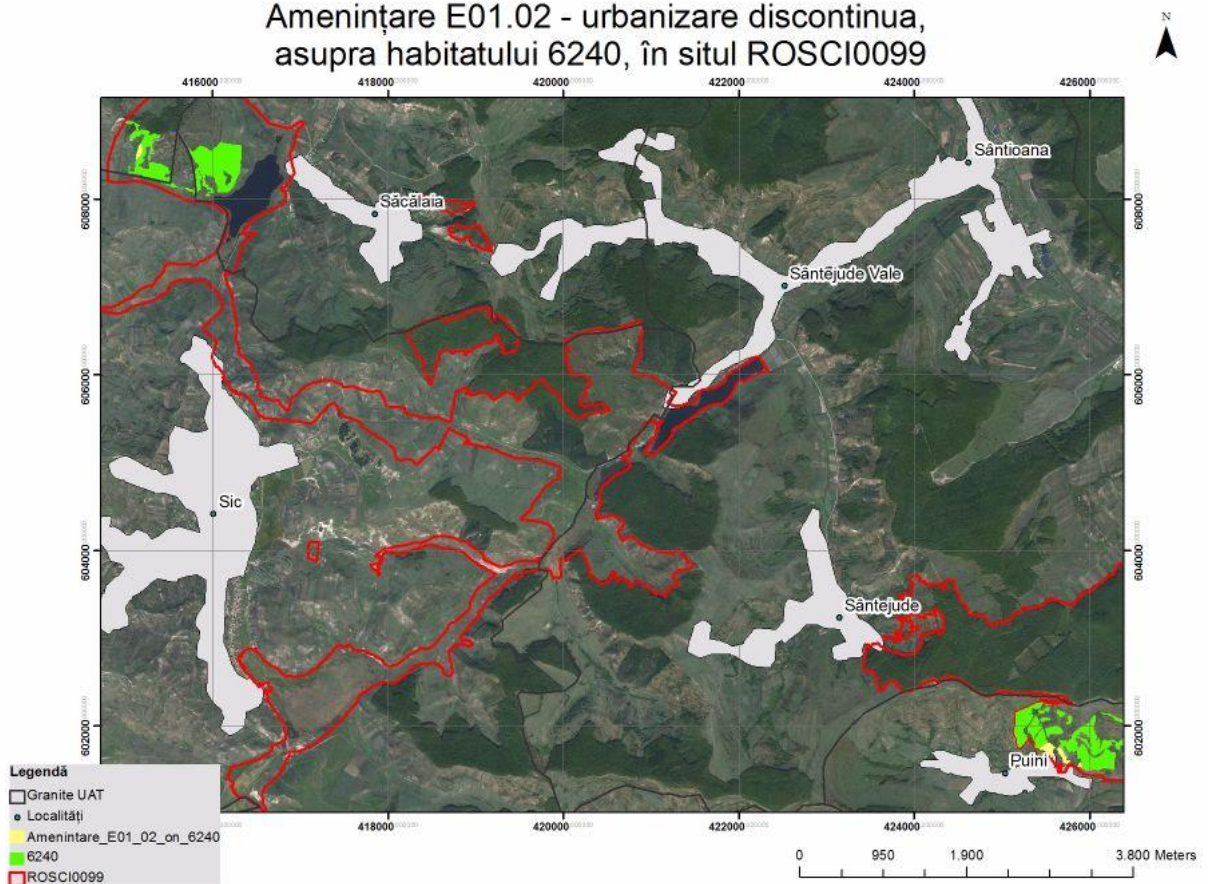

Harta 409

Amenințare E01.02 - urbanizare discontinua, asupra habitatului 6510, în situl ROSCI0099

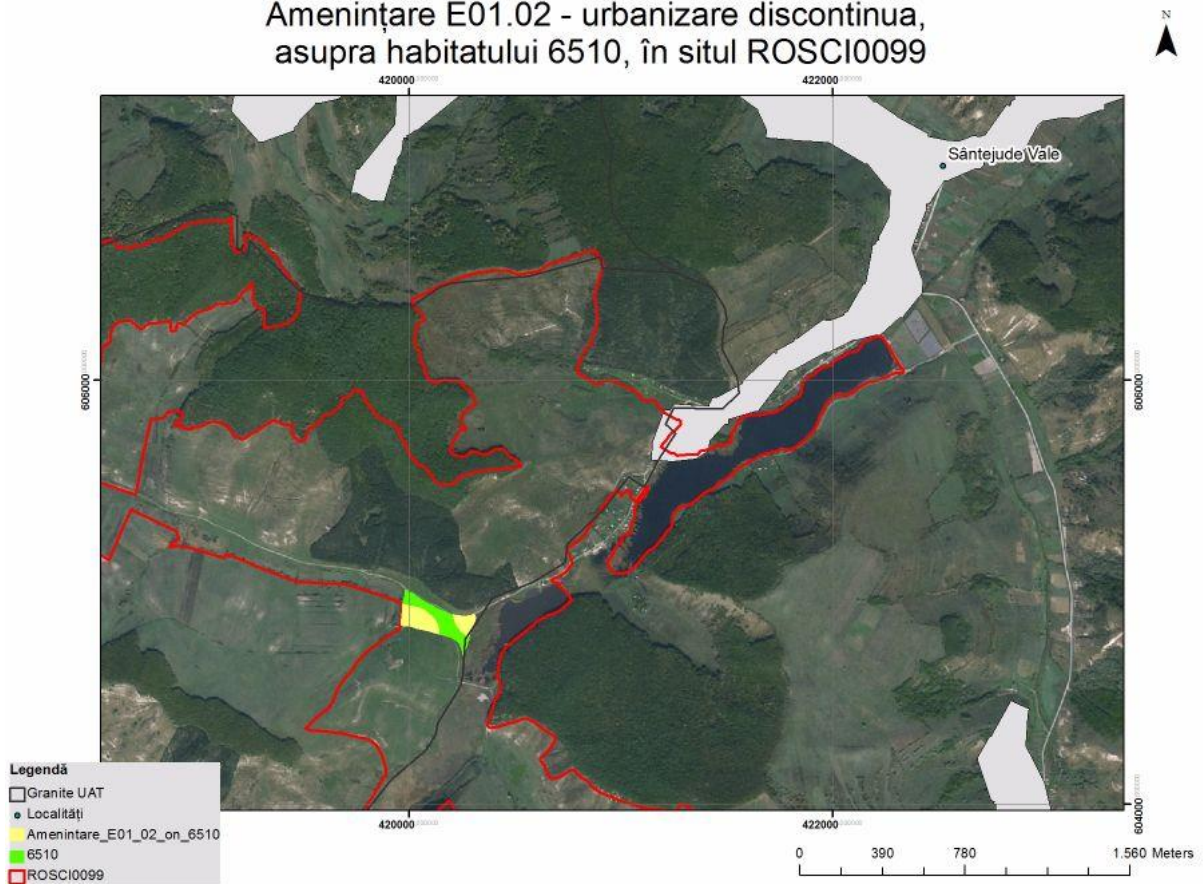

Harta 410

Amenințare I01 - Specii invazive non-native (alogene), asupra habitatului 40A0 în situl ROSCI0099

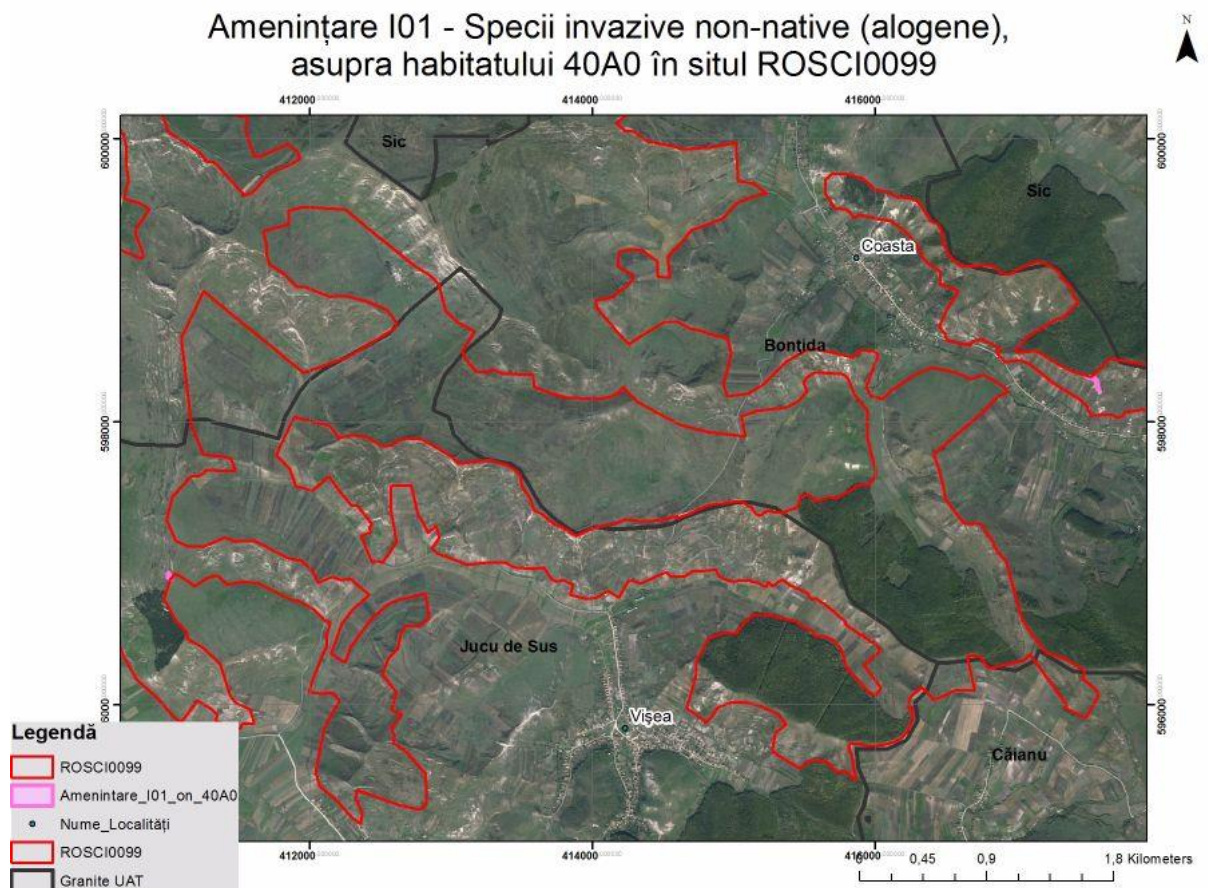

Harta 411

Amenințare I01 - specii invazive non-native (alogene),
asupra habitatului 62C0, în situl ROSCI0099

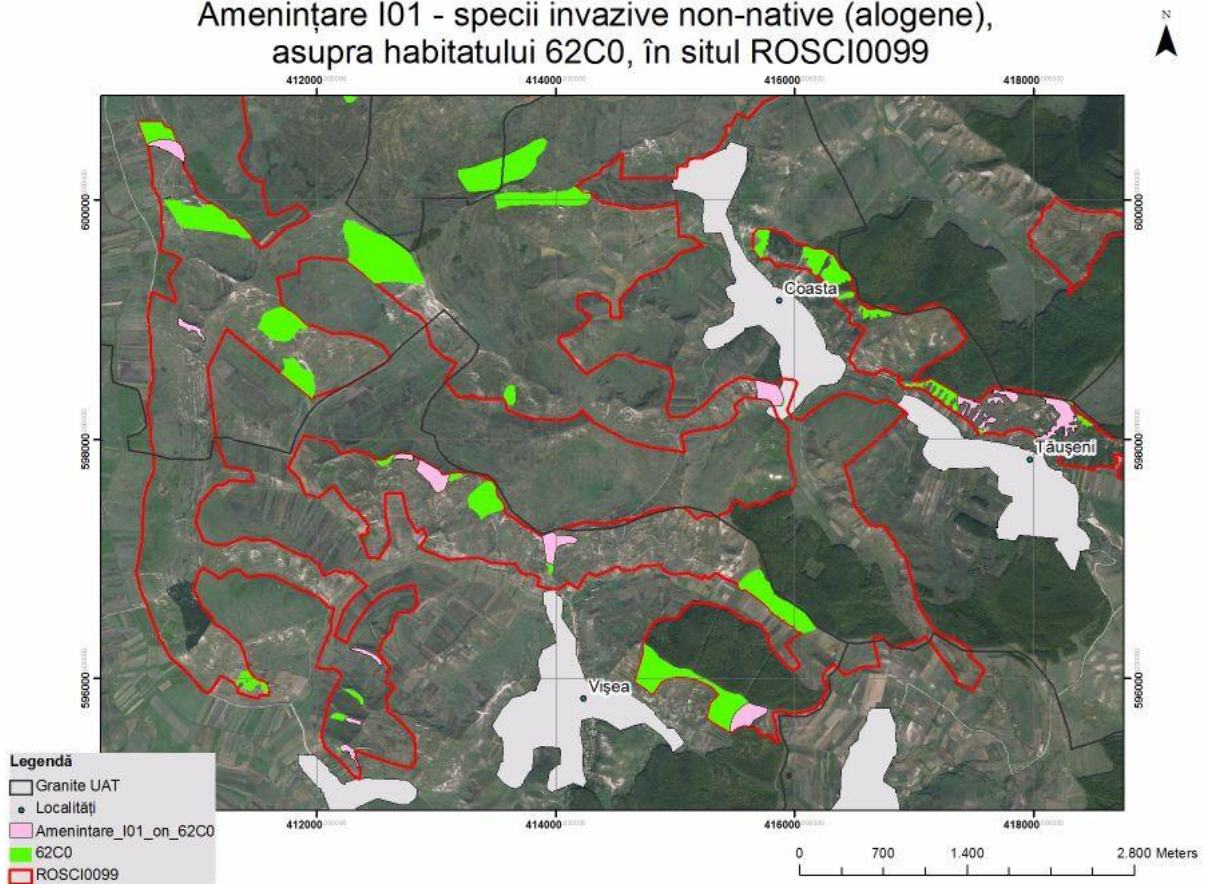

Harta 412

Amenințare I01 - specii invazive non-native (alogene),
asupra habitatului 9110, în situl ROSCI0099

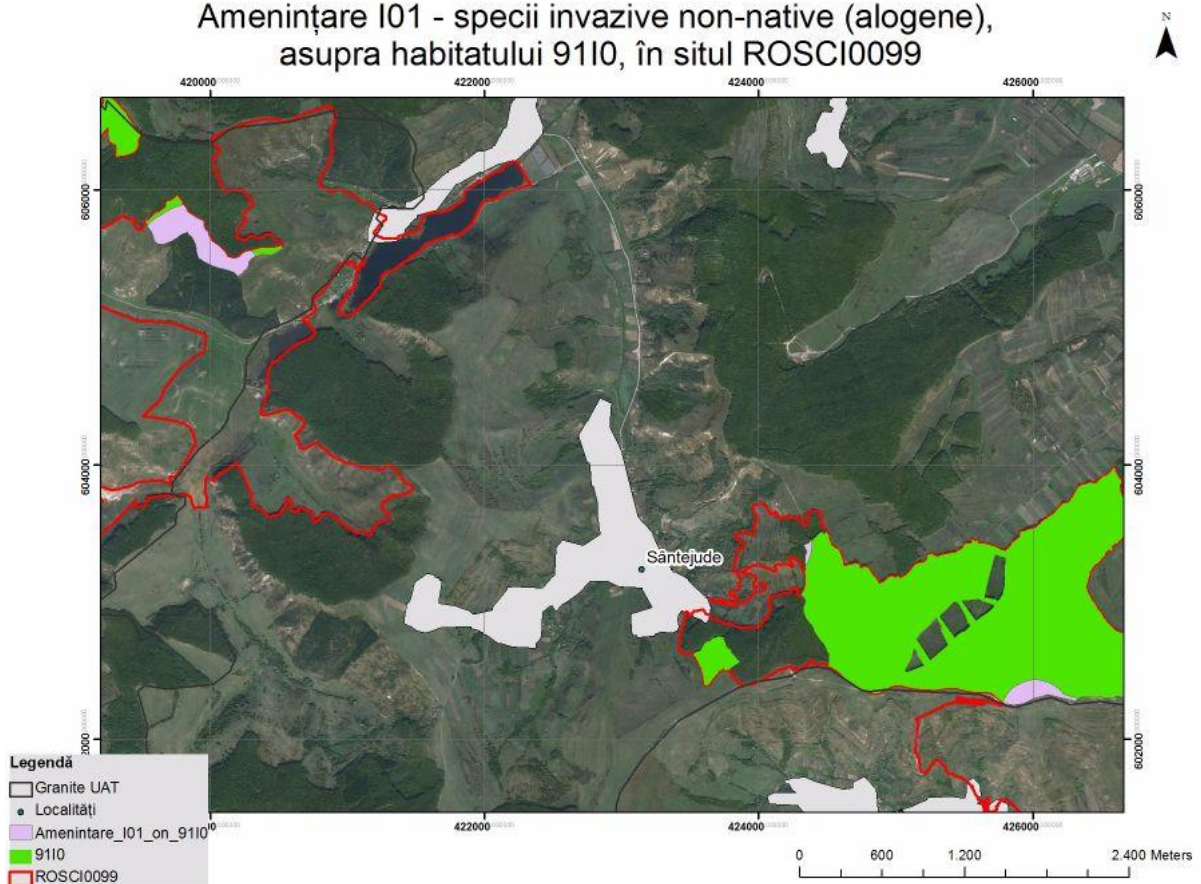

Harta 413

Amenințare I01 - specii invazive non-native (alogene),
asupra habitatului 91Y0, în situl ROSCI0099

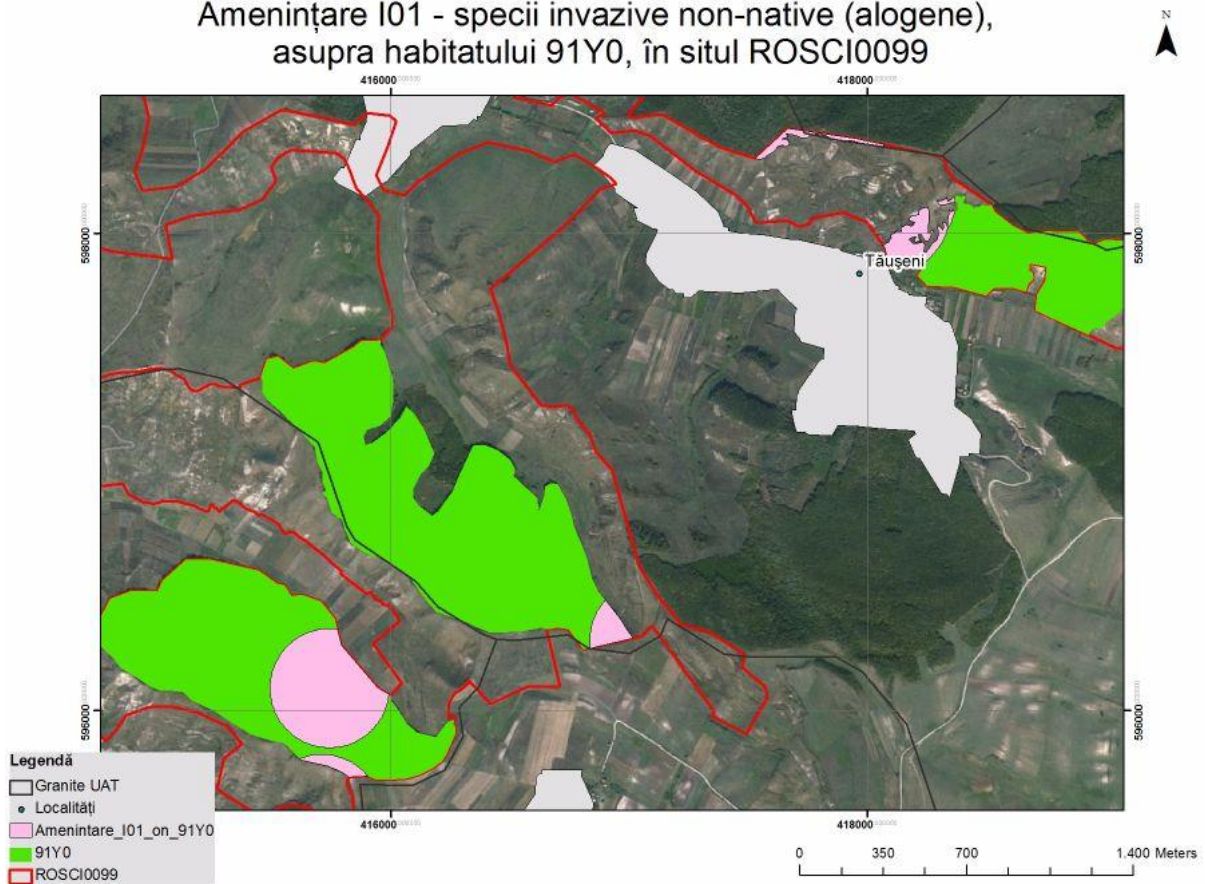

Harta 414

Amenințare I01 - specii invazive non-native (alogene),
asupra habitatului 6210, în situl ROSCI0099

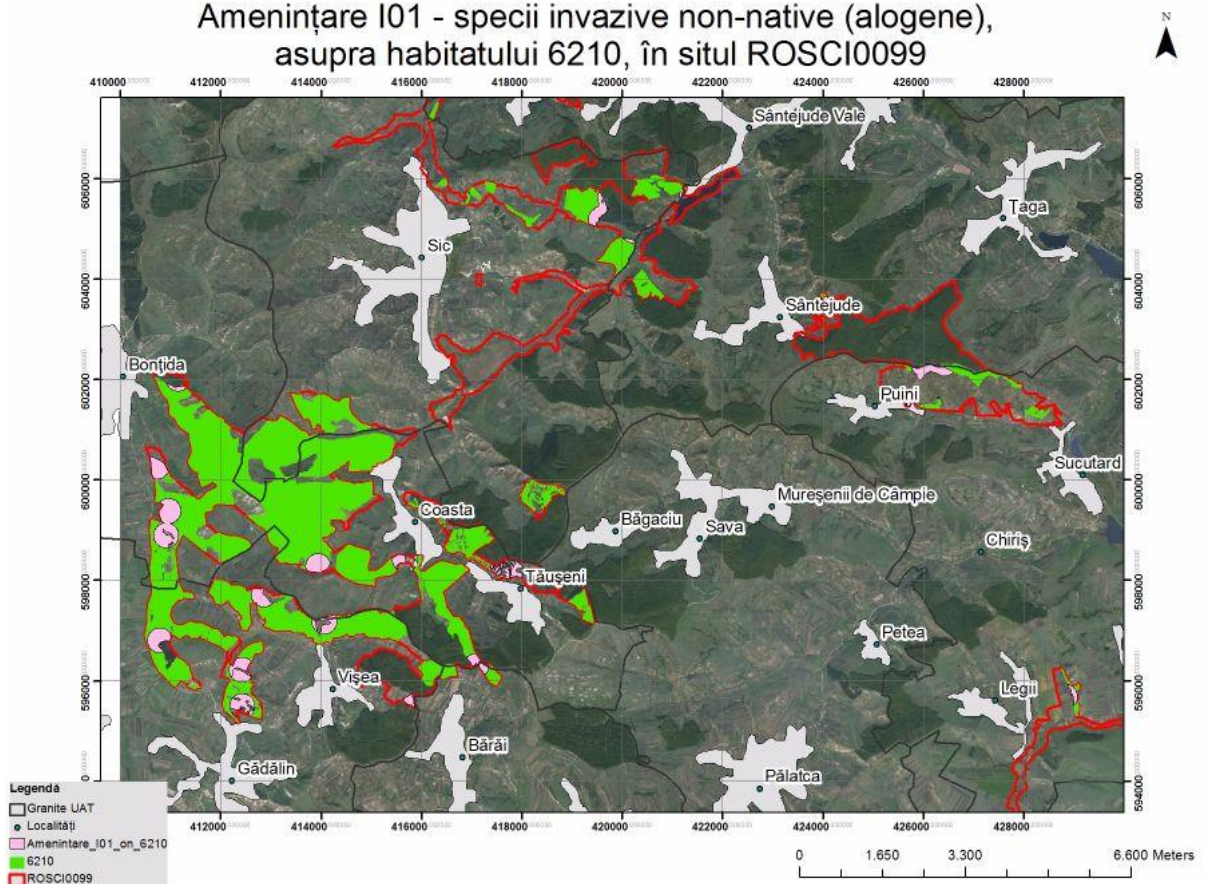

Harta 415

Amenințare I01 - specii invazive non-native (alogene),
asupra habitatului 6240, în situl ROSCI0099

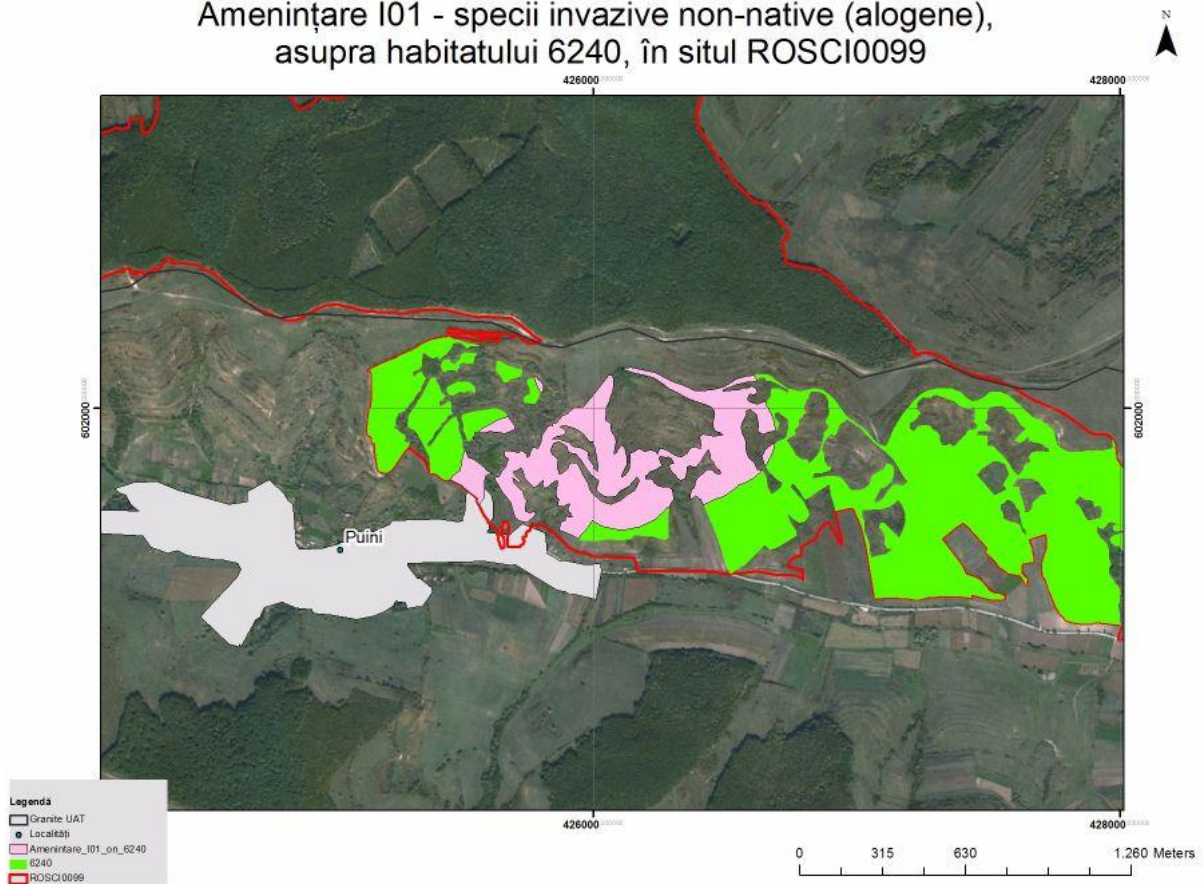

Harta 416

Amenințare I01 - specii invazive non-native (alogene),
asupra habitatului 6510, în situl ROSCI0099

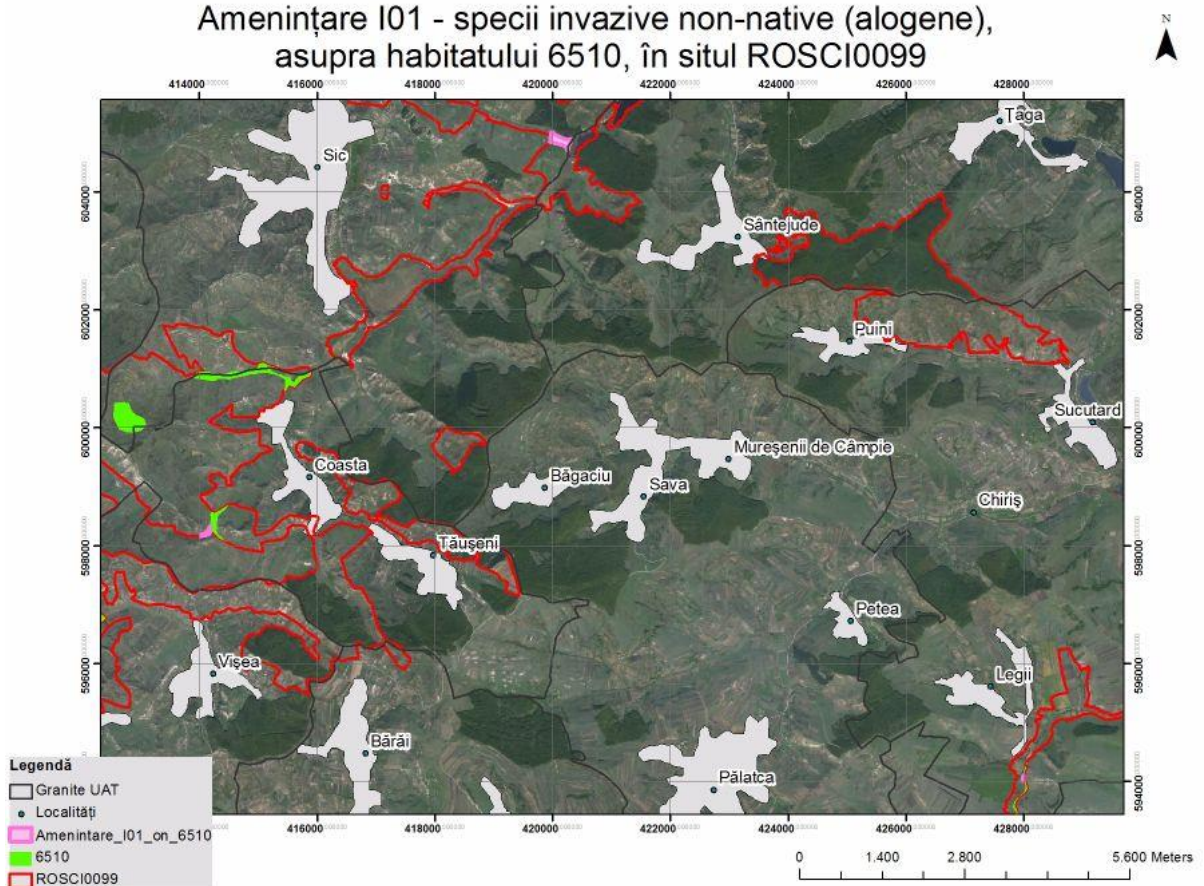

Harta 417

Amenințare J01.01 - incendii,
asupra habitatului 40A0, în situl ROSCI0099

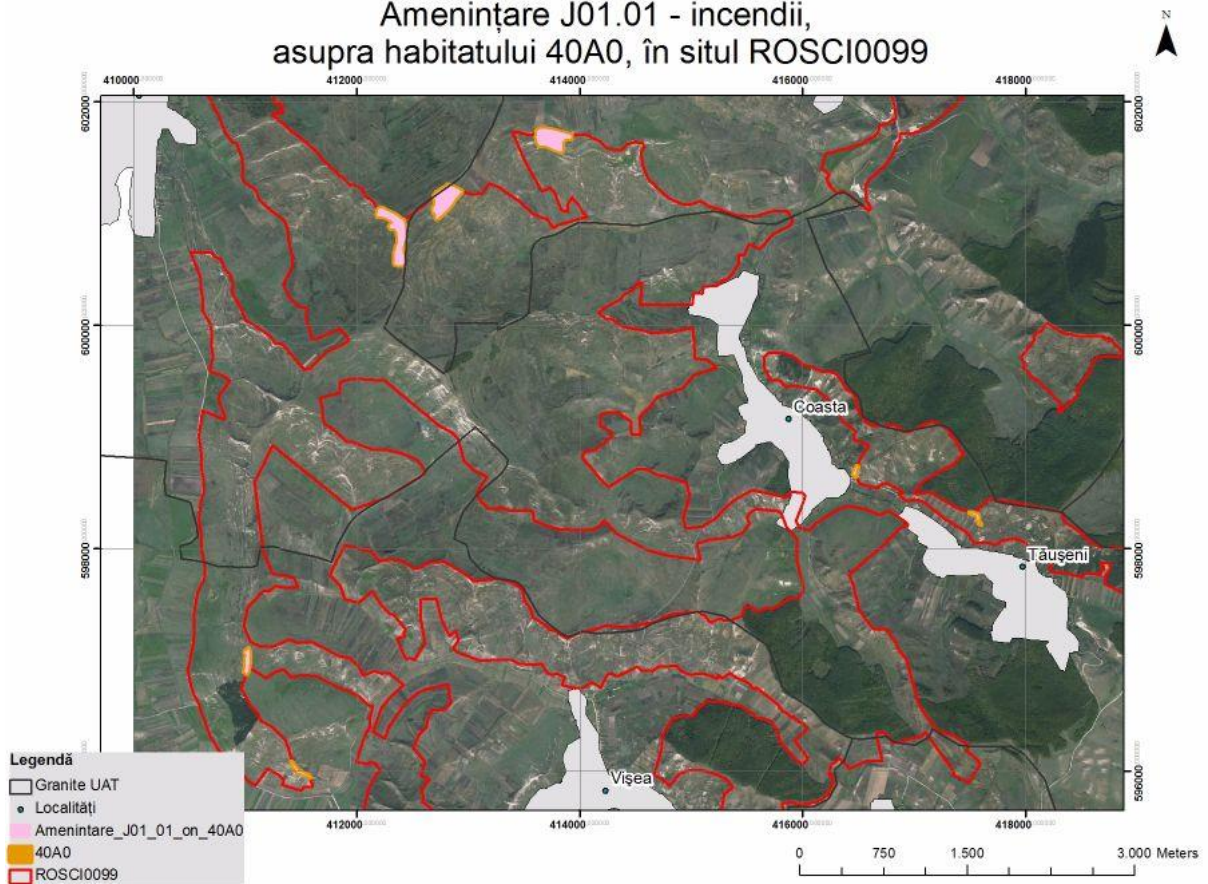

Harta 418

Amenințare J01.01 - incendii,
asupra habitatului 62C0, în situl ROSCI0099

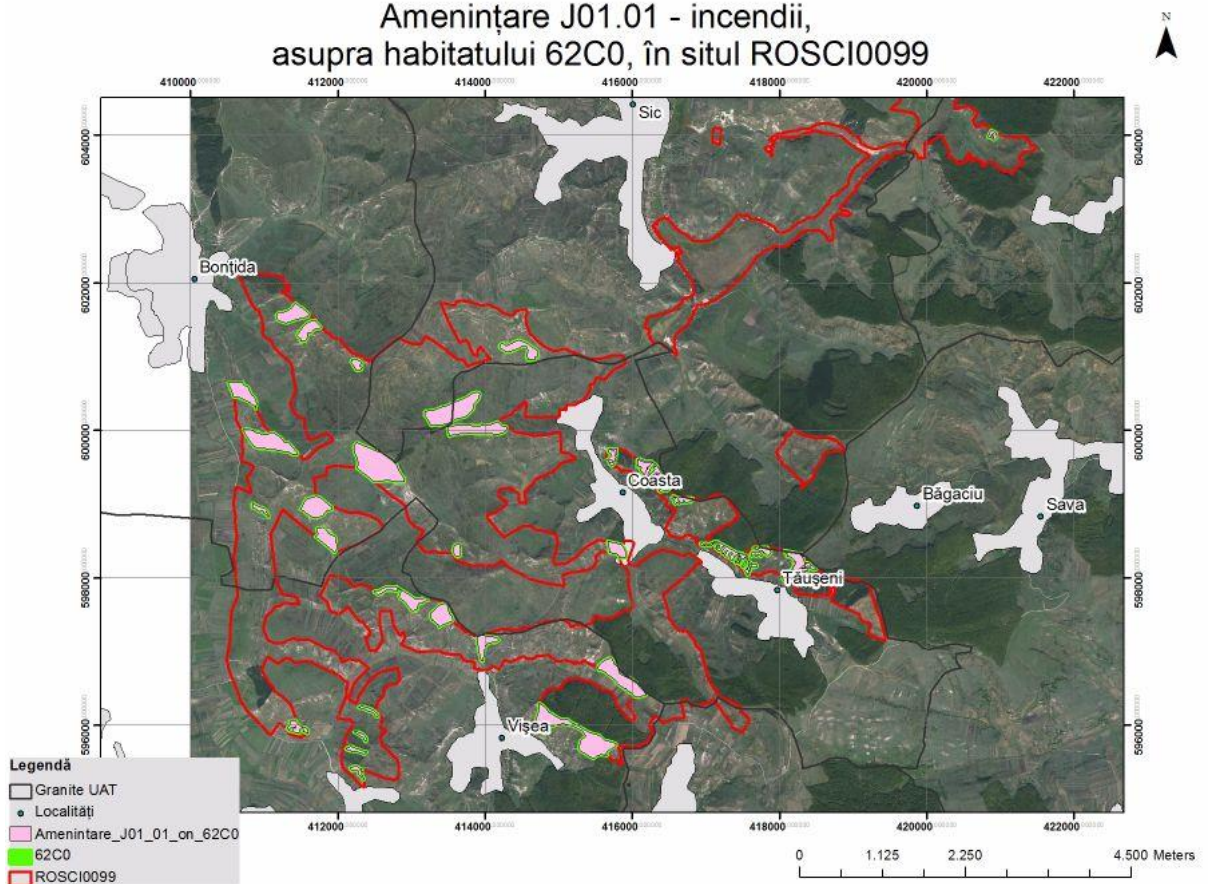

Harta 419

Amenințare J01.01 - incendii, asupra habitatului 6210, în situl ROSCI0099

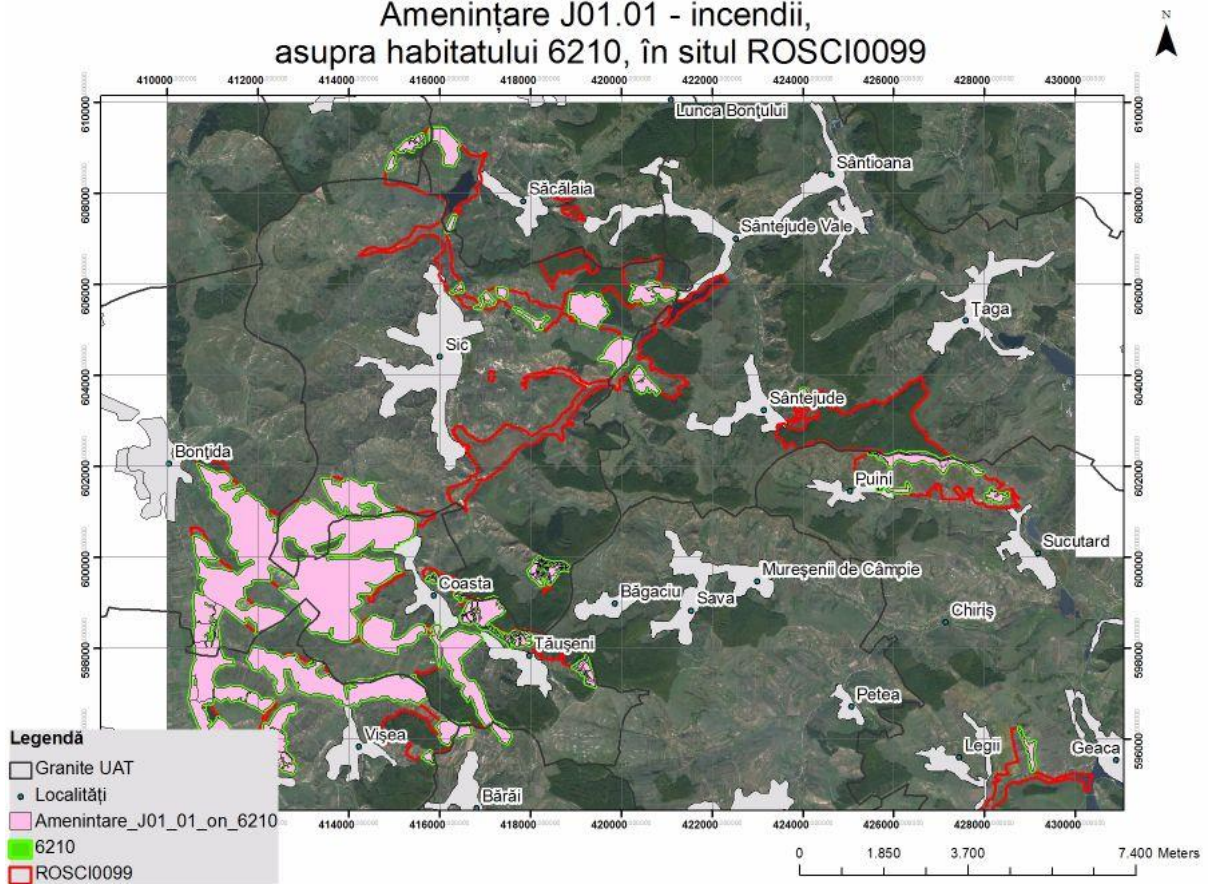

Harta 420

Amenințare J01.01 - incendii, asupra habitatului 6430, în situl ROSCI0099

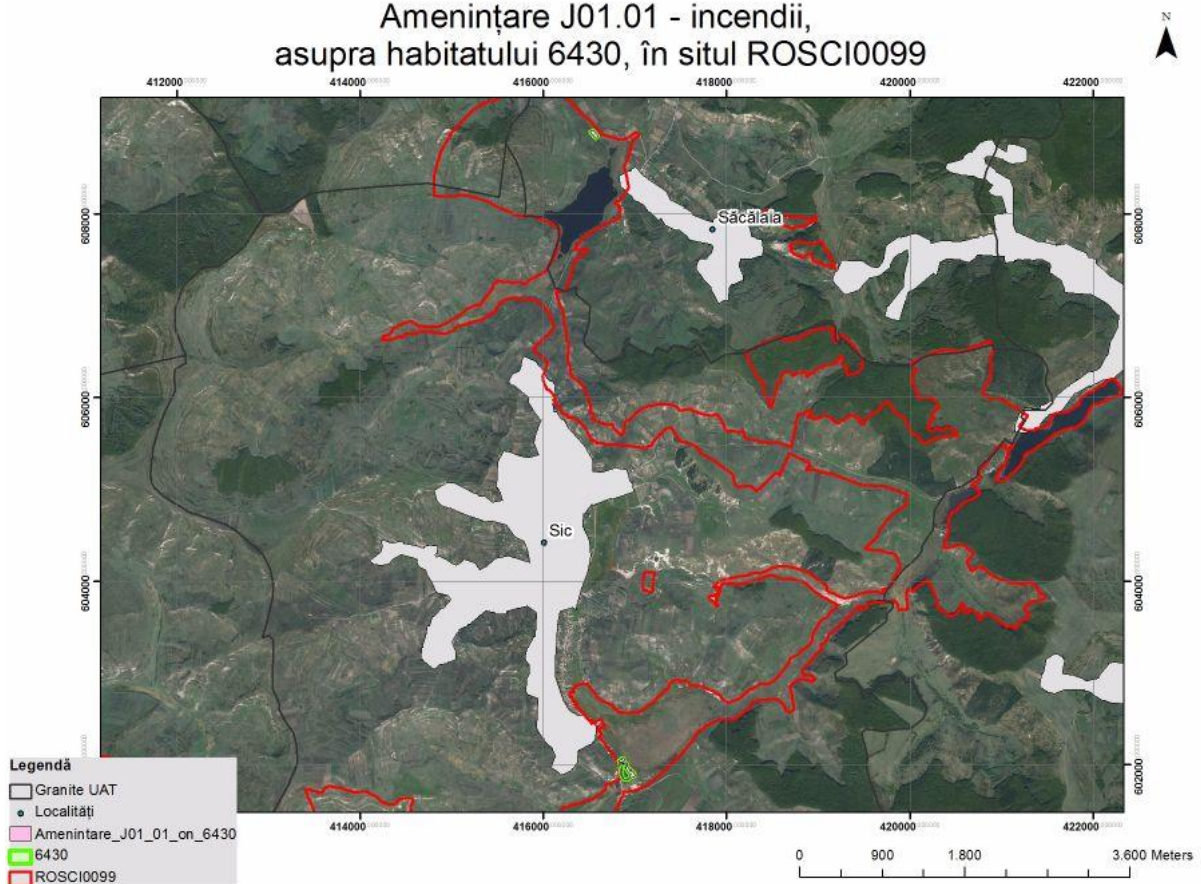

Harta 421

Amenințare J01.01 - incendii, asupra habitatului 6510, în situl ROSCI0099

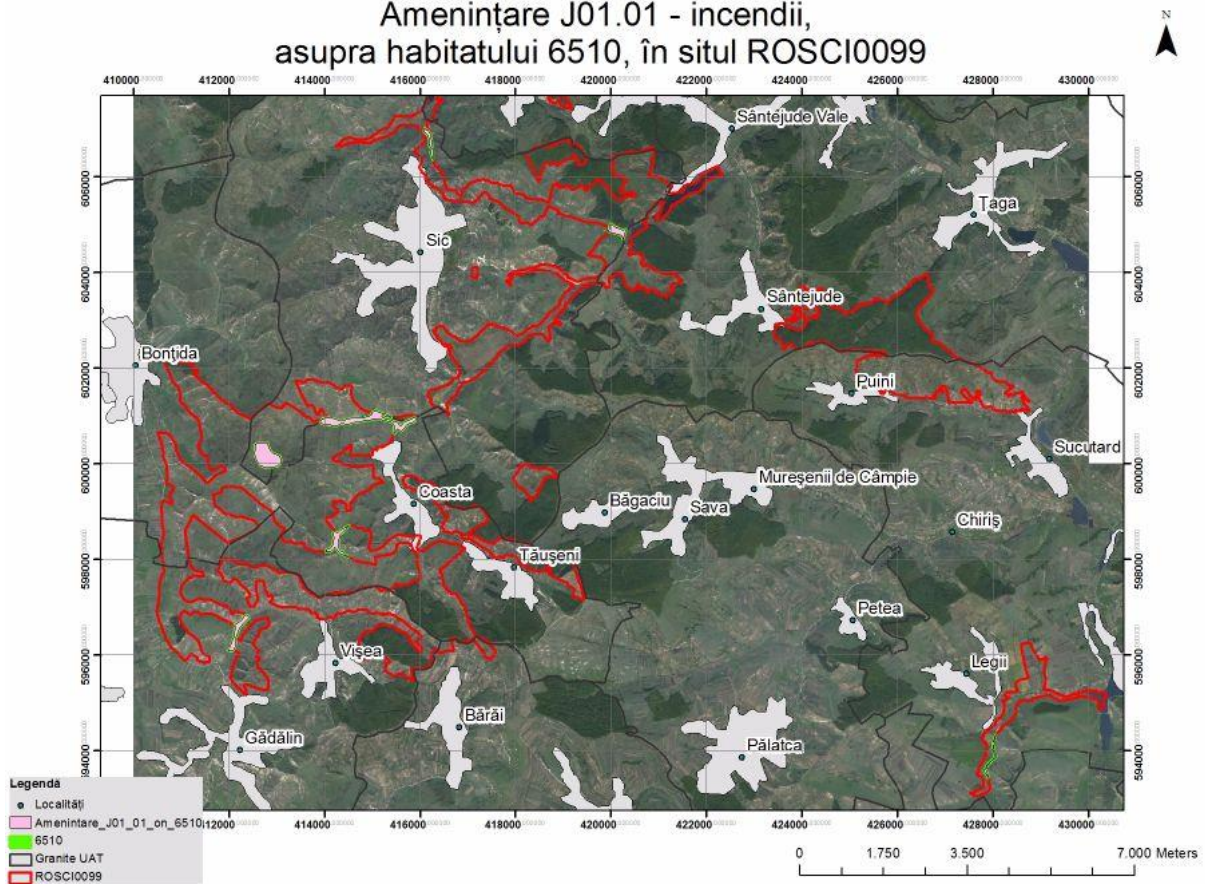

Harta 422

Amenințare J02.10 - managementul vegetatiei acvatic si de mal in scopul drenarii, asupra habitatului 6510, în situl ROSCI0099

